Home
TELEPHONE
383-4111
CLASSIFIED
386-2121

The Daily Colonist.

Cloudy, high 7
Weather Details on Page 2

Vancouver Island's leading newspaper since 1858

No. 61 — 121st Year | Victoria, British Columbia, Friday, February 23, 1979 | 15¢ Daily, 30¢ Sunday

Talks 'rejected,' Peking steps up Viet offensive; Russians pledge aid to ally; West asks UN action

Soviet attack likely, say Chinese

Colonist wire services

China hurled resupplied armored spearheads into new attacks against tough Vietnamese regular troops Thursday and said it had no immediate intention of ending its six-day-old invasion—prompting worldwide fears of a long and escalating war.

Peking, meanwhile, claimed that the Vietnamese had rejected a Chinese offer made last Saturday to negotiate an end to the border war.

Radio Hanoi, in a broadcast monitored in Bangkok, Thailand, said China was attempting to capture key positions deep inside the Indochinese country.

Hanoi Radio reported fierce fighting in Vietnam's northeastern provinces of Cau Bang and Lang Son on Thursday and a correspondent for the Japanese Communist party newspaper *Akahata* reported from the Vietnamese capital that Chinese troops were digging in about 18 kilometres south of the border after overunning the northwestern provincial capital of Lao Cai.

The official Chinese news agency Hsinhua, quoting the Voice of Vietnam, said Hanoi's vice-foreign minister, Nguyen Co Thach, had declared on Wednesday his country would not accept any negotiations.

Chinese diplomats in Tokyo were quoted by Japanese diplomats as saying Peking considered intervention by the Soviet Union in one way or another as highly probable. However, the Chinese said they were prepared for such intervention.

"There are fears that this will be a long-term thing," Japanese Foreign Minister Sunao Sonoda told parliament in Tokyo Thursday. "If so, its course will be unpredictable and it can be feared that it will be a large-scale war."

Intelligence sources in Bangkok, Thailand, and Peking reported Chinese infantrymen and tanks smashed into defence lines in Vietnam's northeastern corner Thursday in a two-pronged drive that might cut off thousands of Vietnamese troops from reinforcements and supplies.

Chinese officials continued the silence they have kept on the fighting for 48 hours.

Informants in Bangkok said a major battle appeared to be shaping up around the Friendship Pass north of the town of Lang Son. They added that the Vietamese were moving up men and heavy artillery—including 130-millimetre guns with a range of more than 32 kilometres—toward Chinese positions around the pass, an old route between China and Vietnam.

The radio said fighting was also going on in Hoang Lien Son Province northeast of Lao Cai, which the Chinese captured Tuesday.

Akahata's reports from Hanoi—considered as the most accurate on the war by

Page 2—Chinese

Prairie crash kills 8

LA RONGE, Sask. (CP) — Eight people were killed and three more sent to hospital Thursday following a collision between a tractor trailer and a panel van carrying 11 passengers.

The operator of the tractor trailer was not injured.

La Ronge is located about 190 kilometres north of Prince Albert.

Byelections for 2 seats set for May

NORTH VANCOUVER (CP) — Premier Bennett announced Thursday that byelections will be held May 31 in two vacant North Vancouver ridings.

Bennett said after announcing the byelection date at a chamber of commerce luncheon that a general election is the farthest thing from his mind and his priority now is a spring session of the Legislature to be opened within a couple of months.

There had been speculation, some of it arising from Bennett's own cabinet, that he would call a spring election.

In Victoria, NDP house leader William King said Bennett had delayed the two byelections to give himself time to call a general election if polls show a an increase in the government's popularity.

King, NDP member for Revelstoke-Slocan, said Bennett would call an election if polls show an increase in the government's popularity.

He said Bennett had not issued writs for the byelections, but had simply announced when they would be held, and yet continued in his refusal to call a session of the Legislature.

The premier said he was delaying the byelections, to be held in North Vancouver-Seymour and North Vancouver-Capilano, for some time to allow newly-chosen Liberal leader Jev Tothill to make himself known to the public.

Tothill, a 49-year-old Duncan high school teacher, won the Liberal leadership at a convention last weekend. He said he will announce next

Page 2—Byelections

INSIDE

It's spring sale at Air Canada —Page 2

Iran Marxists gear for rally —Page 3

Triola wanted another star —Page 33

Background	5
Bridge	28
Classified	34-46
Comics	30
Crossword	29
Editorials	4
Entertainment	31-33
Family	25-29
Finance	6-8
Marine Calendar	10
Names in the News	3
Provincial Court	9
Sports	16-21

Show up or else —probers

VANCOUVER (CP) — Homer Stevens, former president of the United Fishermen and Allied Workers Union, will be arrested if he does not appear today to testify before a federal combines inquiry into the West Coast fishing industry.

Les Blond, inquiry chairman, said Steven's failure to appear Thursday was an arrogant move.

Jack Nichol, the union's current president, appeared in Stevens' place Thursday. He told the inquiry that Stevens was under pressure to be on the west coast of Vancouver Island in time for an expected opening of the herring roe season next week.

He said because the two of them were scheduled to testify, they didn't think it mattered who appear first.

Three union officials, who have labelled the inquiry a witchhunt against their union, were ordered to appear after the federal court quashed a challenge by the union against the inquiry.

—AP

Jovian satellites, bright Io and dark Europa, against dazzling atmosphere of gigantic planet

By Jove, it's changed!

Voyager finds Jupiter spectacular in colors, auroras and complexity

WASHINGTON (UPI) — Although Voyager 1 is still 10 days from Jupiter, scientists reported Thursday the probe's television pictures already have shown a Jovian face considerably changed from when it was last seen closeup five years ago.

The band of gases enclosing the mysterious great red spot is darker and less uniform than when the Pioneer 11 spacecraft looked at it and similar changes have been seen all over the colorful, striped planet.

Voyager's television views also showed a thin brown jet stream north of the red spot, curious atmospheric dark spots with white centres moving around the planet and whispy white clouds circulating counter clockwise in the big red spot.

"It's clear that it has changed considerably," said Dr. Bradford A. Smith of the University of Arizona at a news conference. "We have found that Jupiter is far more complex in atmospheric motions than we had ever imagined."

Other scientists said Voyager's instruments have observed spectacular Jovian auroral displays and have heard very low frequency radio emissions from Jupiter.

Voyager 1, now 7.5 million miles from Jupiter, will sweep within 11,800 miles of the massive planet on March 5 and then swing on to explore Saturn before coasting out of the solar system. It is now accelerating under the influence of Jupiter's tremendous gravity and will more than double its speed to 81,000 mph within the next 10 days.

The spacecraft was launched from Cape Canaveral, Fla., Sept. 5, 1977 and is 404.4 million miles from Earth, having travelled a curving 616.3-million-mile course so far.

Besides examining Jupiter in detail never before seen, Voyager's twin cameras will take the first closeup looks at five of Jupiter's 13 known satellites. Smith said scientists have no idea what to expect when they see the four largest satellites — Io, Europa, Ganymede and Callisto.

He said he has worked on many picture-taking planetary missions, but "to me, this is unquestionably the most exciting of all."

Voyager's distant pictures of Io, Callisto and Europa already are fascinating scientists. Smith said dark reddish polar regions are visible on Io, Europa appears to be blanketed by ice and bright equatorial areas are seen on the Callisto's dark face.

Smith said the pictures taken by the Pioneer 10 and 11 spacecraft in 1973 and 1974 were "snap shots" unable to show changes over brief periods of time. Voyager's television views radioed back every 48 seconds will enable scientists to construct movies of Jupiter's atmospheric changes.

QUEEN'S TREASURE SHIP

DOHA, Qatar (Reuter) — The Emir of Qatar presented Queen Elizabeth with gifts of gold, diamonds and pearls on Thursday to add to treasure she has already received during her tour of Persian Gulf states.

The total value of gifts stowed on board the royal yacht *Britannia* now is estimated to be worth more than $2 million.

The queen's host in Qatar, Emir Sheikh Khalifa bin Hamad al-Thani, gave her five rows of pearls and a lapis lazuli dish encrusted with diamonds.

Prince Philip was given a gold sword — to add to others presented him in Kuwait and Bahrain — encrusted with diamonds and rubies.

U.S. eyes on Saudis as oil hikes spread

NEW YORK (AP) — A general rise in oil prices might be in the offing if Saudi Arabia follows the lead of Libya, Qatar and the United Arab Emirates in raising crude oil prices to take advantage of problems in Iran, U.S. oil analysts said Thursday.

● B.C. must prepare for oil crunch, minister warns. Page 10

Iranian officials said Thursday that crude oil exports would resume "very soon" but the analysts said they doubt the amount will be much more than a fraction of previous levels. Before political strife shut down its oilfields in December, Iran supplied 10 per cent of the world's oil and five per cent of that used by the United States.

So far, the Saudis have resisted calls by other countries to raise prices across the board. The Saudis have, however, increased the price on the extra crude oil they are producing above normal levels to meet the supply squeeze created by the cutoff of Iranian oil.

"Saudi Arabia's the key,"

Page 2—Saudis

Confidential forms in unguarded office

OTTAWA (CP) — Cardboard boxes full of confidential income tax and statistical forms were discovered unattended in an Ottawa office building Wednesday by Conservative MP Elmer MacKay, who was acting on an anonymous tip, the Commons was told Thursday.

Deputy Prime Minister Allan MacEachen promised to investigate after MacKay told the Commons anyone could have walked into the office, as he did, and gone away with "thousands of confidential forms."

MacKay said he found the boxes, marked with the words "Confidential—to be destroyed"—in a government building at the Ottawa intersection of Carling and Preston, about one mile from Parliament Hill.

He told reporters later:

"I walked into the building. No one stopped me." Then I went down a few halls, went down the stairs and found the boxes in a basement room.

"There wasn't even a door on the room."

MacKay distributed pictures of himself with the boxes.

Page 2—Secrets

—CP

MacKay stands with boxes of confidential forms

Spring's in the air—48% off fares

MONTREAL (UPC) — Air Canada, after drawing heavy flak over its reluctance to cut fares, announced Thursday a seven-week "spring sale" with price-cuts of 48 to 68 per cent on almost a half-million seats on North American routes.

The airline said the experimental sale of surplus seats will run from March 27 to May 7, excluding only its Florida routes and will feature fares slashed to levels unseen in the past decade.

But Gerard Lareault of Air Canada's public affairs department said the airline was retaining its bid—now before the Canadian Transport Commission—for a five-per-cent fare increase April 1.

If approved, he said, the increase would apply to routes of 700 miles or less, and would also affect the spring sale prices.

CP Air, Air Canada's chief rival, appeared surprised by the spring sale fares, which will cut both the current Toronto-Los Angeles return fare of $414 and the $434 Montreal-Vancouver return fare down to $159.

"CP Air currently is evaluating the situation and will be announcing any competitive measures that will be taken as soon as possible," a CP Air spokesman said.

Lareault said Air Canada will submit the proposed sale prices to the Canadian Air Transport Commission in Ottawa on Friday but he added, "We are very confident the CTC will approve this."

The airline, which expects to show a 1978 profit of over $90 million, came under heavy criticism from consumer groups when it petitioned for another domestic fare increase on April 1. The CTC has not yet ruled on the request.

Lareault said the Easter holiday weekend, which occurs during the spring sale period, will not be blocked out of the sale.

Guy Chiasson, vice-president of the airline's passenger planning and marketing, said because the airline operates on a seven-day scheduled basis, some empty seats always show up on many of the airline's routes in the spring season.

Chiasson said the cuts were possible because load factors can now be computer-predicted. He said the airline expects a total of some 445,000 seats to be available for the sale.

To qualify for the cut rate, passengers must make reservations at least seven days before departure and the stay must be a minimum of seven and a maximum of 30 days. Cancellation carries a $20 penalty.

Skiing holidays down south sinful—Horner

OTTAWA (UPC) — Industry Minister Jack Horner, unveiling a $300,000 program to promote more travel within the country, said Thursday he considered it sinful for Canadians to go south to ski in winter.

In an address to tourism industry executives and government officials, Horner said Canada's tourist trade deficit of more than $1.7 billion in 1978 was too high but he expects to see it decrease this year.

"Canadians are not fully aware of the importance of tourism for Canada," Horner said.

"I think it's sinful that they go south to ski. Canadians should see Canada first before they venture outside the country. But I don't think we can stop Canadians from going south."

Prime Minister Trudeau, one of the culprits in travelling abroad, took ski vacations in Vail, Colo., during the Christmas recess of parliament the past two years.

Other leading politicians, including Ontario Premier William Davis and former prime minister John Diefenbaker, regularly venture south to destinations such as Florida and Barbados.

New Democratic leader Ed Broadbent took a Florida vacation and Conservative leader Joe Clark went to Hawaii.

Island Saw Co.
617 Chatham Street 385-5500

Chinese roll forward

From Page 1

official Japanese sources in Tokyo—said Chinese troops moved eight kilometres south of Lao Cai, about 10 kilometres from the frontier, since it fell. The newspaper's correspondent also said the Chinese broke into the town of Cao Bang, 24 kilometres from the border and 176 kilometres north of Hanoi, and fierce fighting was still going on.

Meanwhile, in Moscow official government news sources appear to be revising an earlier picture that the conflict was limited and that the Vietnamese would soon emerge triumphant.

The official press emphasized Hanoi's allegations that the conflict had been planned as a large-scale attack and a top Soviet defence official said the Kremlin would supply Vietnam with "necessary help."

(Agence France-Presse reported that Marshal Grigory Zhashkin, deputy commander of Soviet troops in East Germany, declared that the Warsaw Pact forces "are ready and willing to defend collectively the whole of the socialist community.")

A government official in Peking said China was not yet satisfied it had achieved the objective of its week-long invasion.

"The thing is that the Vietnamese must feel our punishment," Japan's Kyodo news service quoted the unidentified official as saying.

Peking says the invasion was launched to retaliate for Vietnamese border provocations and "teach a lesson" to Hanoi.

Vietnam said fighting raged Thursday on battlefields all along the 720-kilometre Chinese-Vietnamese border, the Soviet news agency Tass reported.

In New York, the United States, Britain, Norway and Portugal called on the UN Security Council to meet to consider "the situation in Southeast Asia"—meaning both the Chinese invasion of Vietnam and the earlier Vietnamese invasion of Cambodia.

Tass charged in a report from Hanoi that the Chinese intended to annex Vietnamese border territory. Peking has said repeatedly it does not want any land but some intelligence sources suggest the Chinese might retain some border districts as bargaining chips in eventual negotiations.

It appeared the Chinese were accomplishing one possible goal of their invasion—easing Vietnamese military pressure on the forces of the ousted pro-Chinese government in Cambodia.

Intelligence sources in Bangkok said 30,000 of the estimated 100,000 Vietnamese troops in Cambodia were ordered to return to Vietnam. New guerrilla offences against the Vietnamese were reported in Cambodia Wednesday.

The sources said Hanoi was also calling home Vietnamese troops from northern Laos to reinforce defences in the area of Lao Cai, a major communications and railway centre that fell to the Chinese on Tuesday.

The Bangkok sources said the Chinese used tactical air strikes against Vietnamese positions Wednesday for the first time in the conflict. Hanoi, apparently wary of tackling the much larger Chinese air force, did not send its jets up to fight the Chinese planes.

Byelections set

From Page 1

Tuesday if he will run in one of the vacant seats.

Bennett said he would not delay opening the Legislature until after the byelections were held but told a questioner at the luncheon that there would be ample time for the new members to participate before he called a general election.

The vacancies were created through the resignations of former provincial Social Credit cabinet minister Jack Davis and former Liberal chief Gordon Gibson.

Davis, who had been energy, transport and communications minister in the Bennett cabinet, resigned his seat last Sept. 15 after being convicted of defrauding the government by exchanging first-class air tickets for economy fares and keeping the difference.

Gibson left North Vancouver-Capilano to become national director of the federal Liberal party.

Davis, in a surprise move Thursday, indicated that he was considering running again in one of the ridings. He was at the meeting to hear Bennett speak and later chatted briefly with the premier.

None of the four major parties—Social Credit, New Democrat, Conservative and Liberal—have selected candidates to contest the two ridings.

But the byelections open an opportunity for Tothill, who now lives in Duncan but grew up in North Vancouver.

Replying to questions, Bennett said he was not even considering a general election.

He said he was working on "exciting legislation and a tremendous budget" to be presented to the spring legislative session.

"That's my priority. I tell you, I've never worked so hard in all my life," Bennett said. He added that a session would be called as soon as ministers with new responsibilities had learned their jobs and completed their legislative programs.

Davis, who at one time was also a federal Liberal cabinet minister, left his riding after his conviction. He was sentenced to two months probation and fined $1,000.

The 62-year-old Davis, a chemical engineer, won the North Vancouver-Seymour seat by almost 5,000 votes in 1975 over Colin Gabelmann, who had been NDP whip in the government of former premier David Barrett.

Gibson, 41, won a byelection in 1974, succeeding one-time Liberal MLA David Brousson. Gibson had won North Vancouver-Capilano by 290 votes in 1975 over Social Credit candidate Ron Andrews.

Secrets for taking

From Page 1

As MacKay spoke in the House, a CTV television cameraman gained entry to the same room. He was challenged by a security guard at the front door of the building, but was allowed to proceed after telling the guard he had been sent to take some pictures in the basement.

MacKay's statements sent Statistics Canada personnel scurrying to check for security breaches.

"We are running around desperately to see if there is a problem," said one agency official.

MacKay asked how the public could trust government assurances that Statistics Canada protects the personal information supplied to it through income tax and other statistical forms.

The Nova Scotia MP said he was informed that the 50 or 60 boxes he saw had been sitting in the office building for months or possibly years, even though the words on the boxes indicated they were to be destroyed.

He was told the boxes contained income tax information and statistical forms relating to an agricultural survey. The information appeared to date back to 1974 and 1975.

MacKay, who went to the office building with a photographer and a witness, said he did not take anything from the building and did not look through the boxes. His general description of the contents was based on information from "what I believe to be a fairly reliable source."

"But I could have walked out with all 60 boxes and probably nobody would have stopped me. Anyone could have done it."

MacKay, who has pushed persistently for a tightening up of Statistics Canada, said the federal agency had access by law to confidential information on income tax forms.

Statistics Canada also has authority to conduct surveys and persons who refuse to answer questions on such surveys can be punished by fines or jail terms.

"To get this information is one thing, but to leave it lying around is despicable."

Saudis hold key

From Page 1

said Gary Ross, an analyst with the Petroleum Industry Research Foundation, an industry group. Another expert, Arnold Safer of Irving Trust Co., said: "I think each country will do it on its own but when the Saudis do it that will be a signal for everyone else."

Saudi Arabia is the biggest member of the Organization of Petroleum Exporting Countries and the one most friendly to the United States.

On Wednesday, Libya, which supplies about five per cent of U.S. oil needs, raised its prices five per cent. Last week, Qatar and the United Arab Emirates, two of the smaller OPEC producers, raised their prices seven per cent.

The effect of these special increases will probably not be felt at the gas pump or on heating bills, the analysts said, because the amount of oil they affect is relatively small. But a widespread price increase would jack up prices. Analysts figure that for each five per cent that world crude oil prices rise, gasoline and heating oil prices rise a penny a gallon.

In Washington, U.S. Energy Secretary James Schlesinger warned Thursday that there will likely be a U.S. gasoline shortage this summer of "noticeable but not crippling" severity because of the loss of Iranian oil.

Schlesinger told a congressional hearing that only a speedy resumption of Iranian oil exports can prevent a reduction in U.S. gasoline supplies of from five per cent to eight per cent for the summer driving season.

The weather

Feb. 23, 1979

Mostly cloudy. Winds light easterly. Thursday's precipitation: nil. Sunshine 3 hours 6 minutes. Recorded high and low at Victoria airport 5 and 0. Today's forecast high and low 7 and —1. Today's sunrise 7:08, sunset 5:47. Moonrise 4:49 a.m., moonset 2:27 p.m. Saturday outlook: cloudy.

East coast of Vancouver Island — Mostly cloudy. Winds light northerly. Thursday's precipitation: nil. Recorded high and low at Nanaimo 6 and —3. Forecast high and low 6 and —4. Saturday outlook: cloudy.

West coast of Vancouver Island — Mostly cloudy. Winds light. Forecast high and low at Tofino 6 and —1. Saturday outlook: cloudy.

North coast of the Mainland — A few clouds. Winds brisk northeasterly. Forecast high and low 2 and —5. Saturday outlook: sunny and cold.

Extended outlook, Sunday through Tuesday — cloudy with occasional showers. Highs 4 to 6. Lows —2 to 1.

READINGS

	Max.	Min.	Prec.
St. John's	— 7	—15	Trace
Halifax	4	— 1	10.0
Fredericton	3	— 1	—
Charlottetown	1	— 3	—
Montreal	2	— 2	3.2
Ottawa	2	— 2	0.2
Toronto	1	— 2	Trace
Thunder Bay	— 7	—22	0.5
North Bay	— 2	— 9	—
Kenora	— 3	—11	—
Winnipeg	— 8	—16	0.8
Churchill	—30	—37	—
The Pass	—16	—20	—
Brandon	—11	—17	0.6
Regina	—12	—15	1.4
Saskatoon	—17	—18	1.2
Prince Albert	—16	—19	0.9
North Battleford	—18	—21	0.8
Swift Current	—14	—19	6.4
Medicine Hat	—16	—20	2.4
Lethbridge	—17	—19	—
Calgary	—21	—24	0.8
Edmonton	—20	—23	0.6
Cranbrook	— 4	—10	—
Castlegar	— 2	— 7	—
Penticton	0	— 8	—
Revelstoke	— 2	—17	—
Vancouver	6	— 4	—
Prince Rupert	2	— 4	—
Terrace	— 6	— 9	—
Stewart	— 6	—12	—
Port Hardy	6	— 3	—
Tofino	9	— 1	—
Comox	6	— 3	—
Prince George	—13	—20	—
Williams Lake	—14	—18	1.4
Kamloops	— 2	—11	—
Dawson City	—30	—43	—
Whitehorse	—20	—36	—
Fort Nelson	—18	—37	—
Fort St. John	—24	—32	0.4
Peace River	—21	—32	0.4
Yellowknife	—29	—38	—
Inuvik	—17	—29	—
Seattle	11	0	—
Spokane	1	— 6	—
Portland	9	3	5.8
San Francisco	13	7	14.5
Los Angeles	14	8	—
Phoenix	18	6	0.3
Las Vegas	15	4	—
Chicago	3	— 4	—
Miami	26	21	—

TIDES AT VICTORIA
(Tides listed are Pacific Standard Time)

	Time H M	Ht Ft.	Time H M	Ht Ft.	Time H M	Ht Ft.	Time H M	Ht Ft.
23	0315	7.8	0505	7.7	1025	9.0	1845	1.7
24	0350	7.8	0630	7.4	1140	9.0	1925	1.5
25	0330	7.8	0715	6.9	1250	9.0	2000	1.7
26	0320	7.9	0815	6.2	1355	8.9	2050	2.1
27	0335	8.1	0900	5.6	1455	8.6	2140	2.8
28	0415	8.3	1005	5.0	1555	8.2	2215	3.7

TIDES AT SOOKE

	Time H M	Ht Ft.	Time H M	Ht Ft.	Time H M	Ht Ft.	Time H M	Ht Ft.
23	0030	7.2	0330	7.0	0940	9.6	1805	2.0
24	0105	7.5	0445	6.8	1045	9.7	1855	1.8
25	0135	7.7	0615	6.3	1155	9.7	1930	1.8
26	0210	8.0	0720	5.7	1245	9.5	2015	2.1
27	0235	8.3	0820	5.1	1350	9.2	2050	2.7
28	0310	8.6	0905	4.6	1450	8.8	2135	3.4

TIDES AT FULFORD HARBOUR

	Time H M	Ht Ft.	Time H M	Ht Ft.	Time H M	Ht Ft.	Time H M	Ht Ft.
23	0340	10.3	0805	8.9	1235	10.1	2010	1.7
24	0410	10.6	0900	8.5	1340	10.2	2105	1.6
25	0450	10.7	0955	7.8	1455	10.2	2145	1.8
26	0515	10.8	1045	7.1	1550	10.2	2230	2.3
27	0550	10.9	1115	6.3	1700	10.1	2315	3.1
28	0615	10.9	1205	5.5	1805	9.9		

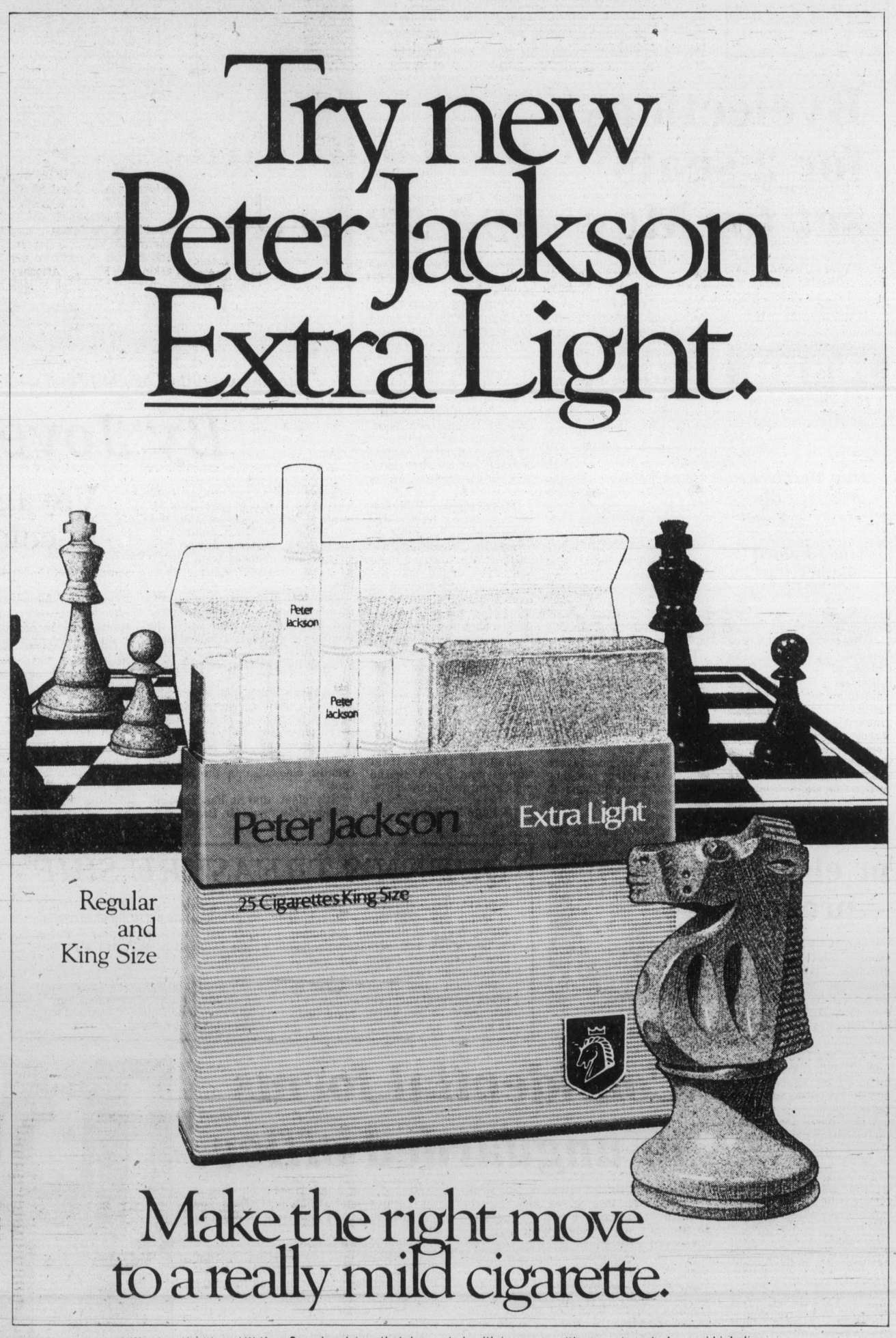

Warning: Health and Welfare Canada advises that danger to health increases with amount smoked — avoid inhaling.
Average per cigarette: King Size and Regular: 7mg "tar" 0.7mg nicotine.

Charles' slap on target —Callaghan

LONDON (AP) — Prime Minister James Callaghan has backed up Prince Charles' rebuke of Britain's captains of industry, urging bosses to take the country's industrial problems "by the scruff of the neck."

Callaghan said Thursday in the House of Commons that British industrialists should follow the lead of American, West German and Japanese business executives and work more closely with their employees.

He said bosses should eat in the same cafeterias and use the same toilets as their employees, and talk problems over more often with labor unions.

Like the 30-year-old prince, Callaghan called for a major rethinking of employer-employee relations in Britain's ailing, strike-plagued industrial sector.

Without referring to the prince by name, Callaghan said he was "glad the problem of communication in British industry has been given prominence recently. It's an area where more work must be done."

Prince Charles blamed some British managers for the country's current industrial woes and warned that Britain might not be able to survive in an increasingly competitive world unless the workers were accorded more respect by their bosses.

He castigated managers for not levelling with their workers.

His unprecedented rebuke of British bosses Wednesday drew fierce reaction from industrialists who charged, with diplomatic deference to the Royal Family, that the prince was full of hot air.

Denys Randolph of the Insititute of Directors said Prince Charles' speech was "based on a rather superficial misunderstanding of the problems."

Sir John Methven, director of the Confederation of British Industry, said with obvious irritation, "If Prince Charles were to spend two or three years actually coping with the problems of industry, he would come to understand that solutions are not easy to find."

Callaghan was urged repeatedly in the Commons to comment on Prince Charles' speech, but adroitly refused to be drawn into naming the prince. Parliamentarians traditionally avoid dragging the Royal Family into parliamentary debate.

Pro-Canada group dead of squabbles

MONTREAL (UPC) — Torn by internal squabbling, the Pro-Canada Committee closes its doors today, to reopen only if federalist forces set aside their differences, says president Michel Robert.

"We couldn't agree on the most minor of decisions. Everyone in this organization believed they had the key to the Canadian problem," he said of the seven federalist political parties and other pressure groups that make up the committee.

Iran Marxists to rally

First show of opposition to Khomeini

TEHRAN (AP) — The Marxist People's Fedayeen guerrillas prepared for a rally at Tehran University today to protest the direction Iran's Islamic revolution has taken.

It will be the first open show of opposition to Ayatollah Ruhollah Khomeini and is expected to indicate how strong Marxist opposition is.

The Fedayeen had planned a crosstown march to Khomeini's headquarters Thursday, but Moslem leader Khomeini said he would not receive them and forbade the march.

Less than two weeks ago, the Fedayeen forces fought and died alongside devout Khomeini followers in the last days of the anti-shah revolution.

Now many claim they have been frozen out of the new government.

Khomeini has branded them "Communists and enemies of the revolution" in what many here see as his complete break.

The Marxists say they want to disband the armed forces, create a "people's army," form "people's councils" for decision-making, and have open trials.

The Khomeini government and its revolutionary army were reported moving to control armed groups of guerrillas before they pose a threat to the new regime.

Most of the guerrillas claim to back Khomeini's Islamic revolution but have ignored his orders to turn in weapons and are conducting their own roundups of suspected "counter-revolutionaries."

Many captives, including several U.S. diplomats seized Wedesday night at the Hilton Hotel here, have been held until regular Khomeini forces intervened.

Wednesday, Khomeini headquarters announced formation of the "National Guard of the Revolution" to give direction to the Islamic revolutionary soldiers.

Members are to safeguard weapons storage depots and other public and religious buildings and are expected to have a distinctive uniform, armband or other identification.

Khomeini has said only authorized "soldiers of Islam" may be armed.

Requirements for membership in the national guard have not been spelled out, but the guard could pull together many unorganized armed groups now prowling the country.

There were sketchy reports of fighting in the northern city of Mahabad in Kurdestan, but Deputy Prime Minister Amir Entezam dismissed reports of heavy casualties as "absolute rubbish."

'Shah shocked by executions'

RABAT (AP) — People claiming frequent contact with Iran's exiled Shah Mohammad Reza Pahlavi in his tightly-guarded palace in Morocco say he is so much "in a state of shock" over the executions of eight Iranian generals that he cannot plan his own future.

"Many of them had been his close friends for years," said one source.

The source, who asked not to be identified, said the shah was horrified by the executions on the roof of Ayatollah Ruhollah Khomeini's headquarters in Tehran after brief, secret trials before an Islamic court.

"He felt their brutal killing as a terrible personal loss," the source said. "He also shares with many Iranians a sense of shame and outrage at the barbarous way in which the generals were put to death, without even the semblance of a proper trial, as an act of vengeance by the new regime."

Another official said the shah regards the executions "as a tragic stupidity by the new regime."

"Khomeini has no need to indulge in a bloodbath to keep himself in power, because he knows the shah has given up all hope of returning."

Sources close to the shah said earlier he is considering abdication but will not do so from Morocco.

Iranian alleges bribery

WASHINGTON (UPI) — Iran's representative to Washington told a congressman Thursday he has found evidence in the embassy that the toppled government of the shah bribed, blackmailed and provided prostitutes for top U.S. government officials and journalists.

Rep. Michael Barnes, D-Md., said at a news conference that Shahriar Rouhani, acting as the Ayatollah Ruhollah Khomeini's emissary to Washington, told him of "widescale payoffs."

Rouhani refused to provide names or details, Barnes said, because "to reveal this information now would be to create increased animosity in a government —the United States government—which has previously demonstrated its unwillingness to prosecute and correct similar abuses of power."

Barnes said Rouhani was referring to the Korean bribery scandal.

The congressman said he would ask the House ethics committee to investigate and that he would consider asking the FBI and Attorney General Griffin Bell to look into the allegations.

Edward Kennedy Jr. congratulates Uemura

Senator proud dad at valor awards

LONDON (AP) — U.S. Senator Edward Kennedy spent his 47th birthday Thursday as a proud father while his 17-year-old son took the honors.

Edward Kennedy Jr., who had a leg amputated because of cancer, was one of the nominees for the 1979 Valor in Sport award.

He did not win the big prize. That went to Naomi Uemura, the 37-year-old Japanese who reached the North Pole after a single-handed trek across the frozen wastes of the Arctic Ocean.

But the Kennedys, father and son, were central figures at a luncheon at London's 15th-century Guildhall, where the awards were announced.

The young Kennedy lost his right leg when he was 12. Since then, with an artificial limb, he has resumed sports activities—skiing, swimming, scuba diving, rock-climbing, weightifting and yachting.

Kennedy and his son sat at the head table near Sir Stanley Rous, former president of the International Soccer Federation, who was chairman of the panel of judges.

"I am very much honored that my son has been nominated," the Massachusetts Democrat said, adding, "I think that all who will be participating in the awards are great sources of inspiration for all people all over the world."

Six charges remanded

WINNIPEG (CP) — Richard C. Malone, publisher of the *Free Press*, was remanded without plea Thursday when he appeared in court on six charges laid in connection with a police investigation of homosexual activities involving juveniles.

Malone, 37, who faces three charges of buggery and three of gross indecency, was released on $2,000 bail and the case was remanded to next Tuesday.

Frank Allen, lawyer for Malone, said his client would plead not guilty to all the charges and would elect to be tried by judge in county court.

Earlier this week, four other Winnipeg residents and Allen Spraggett, a Toronto-area resident who is host of the CBC television show *Beyond Reason*, were charged with sexual offences. None has entered any pleas on the charges. They are all expected to appear in court here next Tuesday.

Crown counsel Greg Lawlor said no further arrests were planned, but the police investigation was continuing. He said a number of juveniles had been turned over to authorities.

J.D. Montgomery, director of criminal prosecutions for the Manitoba attorney-general's department, said Thursday a warrant had been issued for the arrest of a seventh man, Winnipeg physician Dr. Brian Chambers.

Montgomery said six charges of gross indecency and three charges of buggery had been laid against Dr. Chambers, who is believed to be out of the country. Montgomery said department officials would likely be considering the question of extradition.

No details have been made public on any of the charges, following a court ban on publication issued by provincial court Judge John Enns, pending the outcome of a preliminary hearing.

Another man, Edmund Oliverio, of Winnipeg, faces charges laid last October of gross indecency, buggery, indecent assault on a male and contributing to juvenile delinquency.

Spraggett, 46, has been charged two counts of gross indecency.

The others charged are: Bruce Robert Edward Montgomery, 40, of Winnipeg, three counts of buggery and six of gross indecency; Lodewyk Joseph Hubertus Savelsbergh, 47, of Winnipeg, two counts of gross indecency and one of buggery; Heinz Willy Mertin, 45, of Winnipeg, also known as Henry Martin, eight counts of gross indecency and two of buggery; and Thomas Wright Breen, 51, of Winnipeg, nine counts of gross indecency and one of buggery.

Racing the Fogg

Phileas Fogg travelled around the world in 80 days in a balloon, steamships, trains and various other conveyances. Now, two Norwegian tandem cyclists, **Marit Voster** and **Tore Naerland**, are trying to do it in 79 days and better Fogg's fictional odyssey. After a friendly audience with sports-minded **King Olav** in Oslo, Miss Voster, 21, and Naerland, 25, headed for London, where they are to start their 9,600-kilometre tour March 1.

●

Billie Sol Estes, still on parole from swindling millions in the 1960s, was indicted in Dallas Thursday on charges of income tax evasion, mail fraud, interstate transportation of stolen property and concealing assets.

●

Pope John Paul has completed his first encyclical—on mankind, human rights and the gospel—and it is expected to be issued in the next two months, Roman Catholic Church sources said in Vatican City.

●

Robert Siegel and **Garth Bare** campaigned for the University of Missouri's student government wearing straitjackets and clown suits and promising to bring naval battles to the football stadium. And they won. Siegel, a senior sociology major, was elected president and Bare, a sophomore engineering student, was elected vice-president. They promised to turn the Columbia campus' central quadrangle into an ice-skating rink and flood the football stadium to hold mock naval battles.

Estes
. . . more charges

●

Pianist **Vladimir Ashkenazy** performed a concert in New York which raised $115,000 in honor of British cellist **Jacqueline du Pre**, whose brilliant career was ended by multiple sclerosis when she was only 25.

●

The Australian poet **Thomas Shapcott** has been awarded the Canada-Australia Literary Prize for 1978, it was announced in Ottawa. The external affairs department said the 43-year-old poet, anthologist and critic receiving the $2,500 prize is considered one of the most influential of present-day Australian poets.

●

Edward Schreyer paid his first official visit as governor general Thursday to his home province and the Manitoba legislature in which he served for more than a decade. Schreyer and his wife Lily were escorted with full vice-regal pomp up the broad marble steps of the Winnineg legislative building—steps which Schreyer climbed as a New Democratic Party MLA, as premier and later as leader of the opposition.

●

Actress **Lee Grant** has arrived in Willmar, Minn., to direct the filming of a documentary about the Willmar Eight, a group of female employees whose strike against a bank became a *cause celebre* among feminists. The movie will be shown at universities, to women's and church groups and possibly on public television.

●

Anthony (Tony Pro) Provenzano—already serving a life term for murder—was indicted by a grand jury in Newark, N.J., Thursday on racketeering charges. The indictment alleges that Provenzano and four other men took large amounts of money from New Jersey trucking companies in return for labor peace. Provenzano is a former president of a Teamster local.

8 oz. Top Sirloin - $4.25!
Barry's family steak house
In the Red Lion on Douglas.

For your

and your policy see your Victoria Insurance Agent.

He's got 'em both.

Victoria Insurance Agents Association

Colonist

Comment

FRIDAY, FEBRUARY 23, 1979

Changing systems and people

TWO THINGS are certain about metric conversion in Canada. One: it won't be stopped. Two: some of us are never going to be comfortable with it.

The problem is personified in an exchange of letters between R.E. Stanley-Jones of Saanichton and John Buchanan, metric co-ordinator, of Ottawa.

Mr. Stanley-Jones is irate at the prospect of stores being *prohibited* from advertising simultaneously in both Imperial and metric measures, for comparison purposes. It is an attack on freedom of speech, he says. Further, for the legions of Canadians like him who have used the Imperial measure for perhaps half a century, it is terribly hard or even impossible to over-ride deeply-entrenched, old ways with a new measuring system.

He, along with most of us, is resigned to the country going metric. Most agree it makes sense to join the rest of the world in something so basic as common weights and measures. What he cannot understand is why printing weights or sizes in both measures for packaging and advertising would be *prohibited*. Comparison is essential for those of us locked into the Imperial measure, he says. It should be allowed until the older generation is dead and gone.

Mr. Buchanan notes that the regulations were requested by a committee composed of retailers, scale manufacturers and consumers.

In converting to metric, Canada had an opportunity to learn from the experience in Australia, he says. In Australia, conversion in the manner Mr. Stanley-Jones favors was tried — and it didn't work out, with the people, apparently, ignoring the new system.

There will be a period of 18 months in Canada in which dual advertising will be allowed in the media. But advertisers would face a considerable extra cost if it went on indefinitely. Scales in stores can't do both, Mr. Buchanan notes, so they are going to measure in metric.

This is a debate which isn't going to be halted by any government-imposed deadline. The truth of it is that Mr. Stanley-Jones' generation is being called on to pay the practical price for the country going metric.

School boards in the dark

SCHOOL BOARDS in Saanich and Sooke have compounded the potential danger from Monday's eclipse of the sun by postponing school opening that day for two hours.

In a letter sent home with pupils, the Saanich trustees and administration note that "viewing an eclipse is both dangerous and difficult to control." They urge students to remain at home until the maximum effect of the eclipse is over.

There has even been some nonsensical talk about a school board being liable if students suffered injury by looking at the eclipse while travelling on school buses.

A veritable deluge of publicity in recent weeks has explained the possibility of suffering permanent eye damage from looking at the partially-obscured sun during the eclipse. Teachers have lectured on it. Schools have sent home notes to parents. Everything which can reasonably be done to warn people has been done.

Guileless curiosity being a natural part of younger children, there is a case for taking special precautions with primary grade pupils. As for the rest, there are times when each of us, having been warned, has to take responsibility for ourselves. Surely this is one of them.

What the Saanich and Sooke school boards have done is hand the 10,000 or so pupils in their districts a couple of empty hours at the height of the eclipse. Is that supposed to reduce the hazard? Or is the objective to get the school boards off the hook?

Perhaps we should hope for a cloudy day.

Kenneth McDonald

Our parliamentary system undemocratic

TORONTO — To regular readers of *Hansard* it is scarcely a revelation that the present parliamentary system as practised in Canada is undemocratic.

A government that commands a majority in the Commons can, if it chooses, ignore the Opposition. Ministers and their parliamentary secretaries can, and do, refrain from answering questions on matters affecting the general good.

For the most part, debating is confined to justification, on the government side, of policies already decided upon by Cabinet and to criticism, on the Opposition side, of policies that are not explicit.

The individual member who belongs to one of the two major parties, but who is not a member of either the Cabinet or the "Shadow Cabinet", has no means of making his opinions, or those of his constituents, count. Even worse off is the independent member, with no party at all.

The more glaring weaknesses are interesting not so much for being self-evident as for the ease with which politicians, especially politicians who are in power, contrive to ignore them.

For instance, the committee system is ineffective because, in most instances, the government-appointed chairman rubber-stamps government policy, because Opposition members lack the data for proper research, because the bureaucracy outnumbers and outguns the elected representatives, and because the government is under no obligation to heed the committees' recommendations.

A system which enables a prime minister to postpone, for as long as 12 months, by-elections to fill vacant seats that have left about a million voters unrepresented is undemocratic.

A system which enables a prime minister, in his sole right, to decide when a general election is to be held is undemocratic in the extreme.

A system which restricts to once every fourth or fifth year the citizen's opportunity to vote for an eligible representatives is undemocratic.

A system which makes it possible for a government to be elected on a platform that promises one thing and for it, after election, to do the opposite is dictatorial.

Recognizing these weaknesses, it would appear that a system which, in the day of the computer, requires elections to be conducted as they were in the day of the stage coach is extravagant, inefficient and undemocratic. It follows that adoption of the referendum as a means of expression for citizens on matters affecting their daily lives is both practical and, if democracy is to be preserved, essential.

At the heart of the problem lies a fundamental conflict. The world's economists and politicians are divided between those who follow variations of Adam Smith's laissez-faire on this side of the curtain and those who follow Karl Marx's state control on the other.

The irony is that both doctrines lead in the same direction: toward concentration of power. To the west it accumulates as wealth and income in private hands. To the east all power is in the hands of the state.

The inequalities that result from concentration of wealth lead the unsuccessful to call upon government to redistribute it. In attempting to do so,

governments expand. The emphasis is changed from production to consumption. Government spending gets out of control. This is the situation in Canada.

Exposed to demands by vocal minorities, governments come under pressure to run deficits and to increase the money supply. The pressure is reinforced by the fact that goverments are not accountable to the electorate. The resulting inflation hurts everyone, including the minorities, yet the majority which is hurt has no means of registering its disapproval of the government's action. As a consequence, the government is deprived of the majority mandate it must have in order to withstand the pressure.

The significance of Proposition 13 in California was not that taxes were cut but that the majority was able to express its opinion unmistakably and without volence. The emphasis was changed. Before, government merely increased spending to meet the demands of minorities. After, government was obliged to do its job, namely to strike a balance, within the limits of a finite expenditure, between competing demands.

The absence of a like facility in Canada deprives government of feedback from the public. Government selects information for release. The media make another selection for coverage. The information flow to and from the public is so filtered as to be meaningless.

The physical sciences have supplied the tools to resolve the paradox. The computer and its myriad terminals makes it possible to display publicly, every week or every month, a running balance of the government accounts at federal, provincial and municipal levels. Government spending could be exposed to the scrutiny of those who have to pay for it.

The same computers, the same terminals, could transmit information on important issues to the voters and transmit their opinions to government for implementation.

The computer is here. The technology is in place. The techniques are available. The combination enables modern government to be operated on the same democratic principle as the old town meeting.

No attempt at revising the Canadian Constitution can be complete unless provision is made for this fundamental safeguard of government by the people for the people.

Adapted from a submission by the author, at the invitation of the co-chairmen, to the Special Joint Committee of the Senate and of the House of Commons on The Constitution of Canada.

Ripple effect

The Hamilton Spectator

On Tuesday, 200 workers at National Steel Car in Hamilton found out that instead of being laid off this coming August, they would be working until January, 1980. That was the day the Canadian Wheat Board announced that National Steel Car will be building 1,000 of the 2,000 desperately needed grain-carrying cars ordered by the wheat board.

The rail-car order, which will inject an estimated $41 to $45 million into the region's economy, demonstrates the importance of prairie agriculture to Canada's over-all economy. If the sale of grain to export markets goes well, Canada's balance-of-payments situation improves. If western Canada's farmers prosper, the ripples of their prosperity spread out and touch the industry-based economy of Central Canada.

Regardless of its potential benefits, however, the wheat board's order for 2,000 cars also brings the problem of western transportation to the fore once again. It is significant that the cars were ordered by the wheat board, which is financed completely by the grain growers. It is concrete evidence that Western grain producers are fed up with the government's lack of action and desperate to get their grain to export markets.

The wheat board's decision is good news for Hamilton and also for Quebec and Nova Scotia, where the other 1,000 cars wll be built. It demonstrates that if the federal government would quit dragging its heels and take some long-over-due action to solve Western Canada's transportation problems, the entire country would benefit.

Today in History

1685 — The composer, George Frederick Handel, was born.

1836 — The siege of the Alamo in San Antonio, Tex., began.

1920 — First wireless telephone broadcast from Chelmsford, England.

1953 — Britain granted amnesty to more than 14,000 Second World War deserters from the armed forces.

1970 — Guyana became a republic and severed ties with the British Commonwealth.

Peter Worthington

There is disturbing new evidence on the dangers of marijuana use

TORONTO — A hazard of the federal government's plan to "decriminalize" (whatever that means) marijuana, is that it tends to be interpreted almost as vindication or approval of the drug, when that is not the legislation's intent.

Justice Minister Lalonde apparently feels that since the law as it exists is being widely abused, better to change the law than to try and change society. Many think pot should be legalized much in the manner that alcohol is.

An increasing number of reputable sources who once were open-minded and even favorably inclined towards marijuana as "harmless," are now skeptical — or have reversed earlier views. There is growing concern about the effect of marijuana on future generations.

Yet the apprehensions many instinctively feel (common sense tells you it can't be good to take any drug that can affect personality and body chemistry) have a hard time being accepted. Perhaps part of the reason is the media, where columnists like Eric Denhoff of the revered Edmonton *Sun* chide the Supreme Court of Alberta for "insisting" that people convicted of trafficking in marijuana be jailed because they don't know "there isn't any evidence to suggest that marijuana is addictive . . ." Denhoff states categorically that marijuana is "a harmless drug."

The federal government doesn't go that far. Neither should Denoff or the others who, because they don't want to think of marijuana or pot as being dangerous, studiously ignore evidence.

More and more are deeply worried about marijuana, including a non-profit, public service group call Alcohol and Drug Concerns which is trying to persuade MPs to tread warily.

Some of the disturbing new evidence:

● In 1967 Dr. D. Harvey Powelson, chief of psychiatry at the student health centre at University of California, stated: "Marijuana is harmless. There is no evidence that it does anything except make people feel good . . . It should be legalized."

But in 1974, after more research, the same Dr. Powelson had second thoughts: "Within five years I knew I was totally wrong . . . Medical research groups, after a generation of neglect, began to attribute long-range ill effects to the use of pot. **I now believe that marijuana is the most dangerous drug we have to contend with today."**

● Another who thinks it is "the most dangerous street drug in America" is Dr. Norman Doorenbos, Dean of the College of Science at the University of Southern Illinois. He says it may not be addictive, but it shouldn't be considered a safe alternative to alcohol or tobacco because of biological and personality changes it causes. A long-term effect is that it "affects the thought process", distorts the perception, dulls the judgment and limits the mental process. It can cause brain damage without the user being aware of it.

● Initially respected bodies such as the LeDain Commission in Canada felt harmful effects of marijuana were "insignificant." In 1972 the American Medical Association suggested using marijuana was relatively harmless, as did the U.S. National Commission on Marijuana and Drug Abuse which recommended criminal charges be eliminated for its private use and possession. In 1973 the U.S. Department of Health, Education and Welfare (HEW) felt there was "little evidence" that marijuana might be harmful.

Then in 1974 HEW had second thoughts and published research material that showed that long use of marijuana damaged the genes and lowered the body's resistance to fight disease and inhibited the production of white blood cells.

● Tests indicate that long use of marijuana tended to make males sterile and reduced the fertility of women.

● Use of marijuana can affect the cell structure and increases the risk of cancer.

● The *American Heart Journal* warned that marijuana could damage the heart.

● Research indicates that marijuana affects the brain's ability to "store memories" and distorts reasoning powers.

● In 1977 it was found that marijuana could cause birth defects, kidney malformation and could stunt the growth of offspring.

● By 1977 the American Medical Association, which had once tacitly okayed marijuana, recognized that it "is not a harmless drug."

● States which have "decriminalized" marijuana (like Oregon, Maine, Alaska, California) have shown a sharp increase in trafficking and use (about 40 per cent).

In short, the evidence is overwhelming that marijuana is dangerous. By all means revise penalties for its possession and re-assess the law, but the government must not create the impression that it is safe, legal or, despite the Eric Denhoffs of society, "a harmless drug."

(c) Toronto Sun Syndicate

Erma Bombeck

Whatever history may say about this generation, it will be duly recorded they had great teeth.

I can just see historians digging through the ruins and observing, "Good grief, Professor Harkins, there isn't one overbite . . . one chipped tooth . . . a single overlap. What do you suppose that means?"

What they may never know is that behind every successful smile stood a self-sacrificing mother who devoted her life to her child's teeth.

Braces became the status symbol of the '60s and even today outrank cruise control and colored sheets as luxury items. I dedicated myself to love and serve my son's mouth back in the late '60s when a dentist suggested to me that we see an orthodontist.

"Do you like the way your son's mouth looks?" asked the orthodontist.

I shrugged. "It's a little drafty sometimes from being open so much but other than that . . ."

"Look at it!" he chided. "Do you actually think he can approach adulthood with those teeth?"

"What's the matter with them?"

"Nothing, if he's going to go through life biting necks."

Sitting in his office week after week reading the *Bleeding Gums Journal* while my son was being fitted into braces, I heard stories from the other women in the Tooth Cult.

"This is only the beginning," said one. "You'll make so many trips to this office your car will come here automatically."

"You'll buy 50 toothbrushes in a month which he will lose."

"Wait until he gets into retainers. He'll procrastinate, complain, and lose them every time you turn around."

You'll find his retainer in lockers, public restrooms, clothes hamper, library books, school buses, bleacher seats, sleeping bags, stuck in taffy . . ."

One woman said her daughter left her retainer on the plate and it melted with a pastrami sandwich in a microwave oven.

"The worst is when you've gone through eight or nine years of straightening his teeth and he enters into a mixed marriage with a girl with an overbite!"

"Someday," said a woman who never seemed to do anything but write cheques and shake her head, "You'll laugh at all this."

"When?" I asked.

She looked at me with tears in her eyes. "Don't pin me down."

(c) Field Enterprises, Inc.

The Daily Colonist.

1858 1978

Published every morning except Monday by The Colonist Publishers at 2621 Douglas Street, Victoria, B.C., V8W 2N4, a division of F. P. Publications (Western) Limited. Second class mail registration number 0516. All undelivered copies or any notices respecting changes of address are to be sent to the above address. Member Audit Bureau of Circulation

RICHARD BOWER
PUBLISHER AND EDITOR-IN-CHIEF

LLOYD BAKER
ASSOCIATE EDITOR

FRED BARNES
MANAGING EDITOR

Bare-bones school budget picked by administrators

We are told by Carol Pickup that the Greater Victoria school board has established a bare-bones budget for 1979; she also expressed the view that "lay people from municipal council would have difficulty in understanding the complexity of school board budgets."

So in order that all you dumb people out there may have some better understanding of why your taxes continue to rise, let us examine some of these "complexities."

In 1970, the peak enrolment year, there were 32,643 students, the budget was $22.4 million and the cost per pupil was $686. In 1979, there will be about 22,800 students, the budget is $45 million and the cost per pupil is $1980. Now that isn't too difficult to follow is it? In other words, during nine years the cost of education has doubled while the number of students has declined by one third.

During this same period, academic achievement has declined, classroom discipline has deteriorated, inadequate teachers have become more difficult to remove, solid application of a core curriculum has withered on the vine and administration costs have skyrocketed. Yet we still have school board members who, with their heads firmly buried in the sand, cling to the demonstrably false belief that more money buys better education.

No Carol, my dear, we don't have too much trouble understanding the complexities of the situation and only a fool would suggest that education can be suddenly and easily revitalized. What we say is that the patient is dying and you keep giving him the same old medicine.

My difficulty is understanding why you need to spend $7 million on administration. I also have trouble understanding why the highest paid people in the educational hierarchy are the board administrators, the minister's senior staff and the executive staff of the B.C. Teachers' Federation. I guess that means that the most important people on the educational scene are the bureaucrats, the administrators and the union. How about that? There's your problem right there!

IAN CASS,
3844 Merriman Dr.,
Victoria.

Letters to the editor

To be considered for publication in entirety or in part, letters to the editor should be on subjects of general interest. Preference will be given those that are brief and to the point. Pen-names will be used, if requested, but all letters must be signed by the writer whose address also must be included.

Hospital named St. Ann's overdue tribute to Sisters

I sincerely believe that it is the downtown hospital at Humboldt and Collinson Streets, presently known as Victoria General, that should be renamed St. Ann's, with the hospital built on the Helmcken site, keeping the name Victoria General.

Health Minister Bob McClelland, informed me in a letter dated Feb. 15, 1977, that, with the completion of the hospital on Helmcken Road, as a replacement for the present Victoria General, all acute, surgical and emergency cases from this area, will be accommodated in the new building.

The future of the downtown hospital is still in doubt, although the minister states in the same letter, that "existing facilities will continue to play an important role in the provision of health care to the community in such areas as ambulatory and possibly long-term care."

But, with the elimination of all three essential services and only the above suggested care remaining, it cannot possibly be called a general hospital any longer.

Hence the need for the change of name to St. Ann's. Remember too, the Sisters have had no connection with the Helmcken site, but they certainly have right from the beginning with the city property.

It was in 1858 that a small group of Sisters of St. Ann came here to teach the Indian children and care for them in sickness as "mothers." They continued this role of kindness and compassion to the end of their association with St. Joseph's Hospital and I do not doubt, are continuing to do so, in other walks of life.

However, by far the most important reason for my choice of name is the fact that, at long last, the Sisters of St. Ann would be given, in permanent form, the recognition and remembrance they so richly deserve; not only for their incredible gift of St. Joseph's Hospital to this city, but for all the loving care and hard work lavished upon us for so many years, regardless of our race, color or creed.

COLLIE HUNTLEY,
1195 Fort St.,
Victoria.

Letter on Jews cunningly written

A letter appeared in the Feb. 10 edition of your paper signed by Rai Haagen and headlined by your editor *Jews manipulate media information.*

Both the contents of this letter and the headline are inciting racial discrimination. Obviously the writer of this letter is not a crackpot or mentally sick; this letter is cunningly written with the intent to spread anti-Semitism. According to this person, Jews control the whole of the North American economy. This letter was definitely not intended as a rebutial, but to spread falsehood and incite racial hatred.

Therefore such a letter should not be published with a headline which casts an accusation against all Canadian Jews. Headlining even letters to the editor should be carefully scrutinized.

I was born in Germany of Jewish parents and came to Canada at an early age in 1929; I want my Canada to remain a strong and free democratic nation forever. Let us always remember; where would Canada be today if not for the immigrants from all over the world, including our native population.

I cannot stress strongly enough, never fall into the trap of racial hatred. We had enough of that during Hitler's Holocaust.

By all means let us tell our children of the murder of the 6 million Jews, which were not war casualties. We should instill on the young generations a responsibility toward obliterating fascism.

CARL LEHAN,
2580 Trafalgar St.,
Vancouver.

Bouquet to staff at General

I am a newcomer to the province of British Columbia and Victoria. At the beginning of February, I spent a few days in the Victoria General Hospital for throat surgery.

I have been a patient in several hospitals in Britain, Canada and the United States, and I have never been as well looked after as in the General.

The thoroughness of the various tests and x-rays, the efficient and thorough instructions given before admission, the pre-operative kindness and understanding preparation, the post-operative loving care and interest of the nursing staff all reflect a very high level of efficiency and training, as well as maintenance of standards. Patients are treated as people.

I congratulate all the departments concerned and am very grateful to them.

JEAN BENNET,
627 Aquarius Road,
Victoria.

Punch

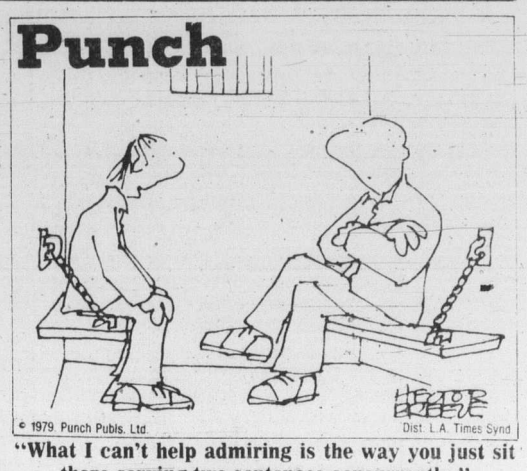

"What I can't help admiring is the way you just sit there serving two sentences concurrently."

Canadian proud of Pearson's flag

In reply to your correspondent Richard D. Corrance, he did little if any research before he wrote his letter regarding the Red Ensign.

A few points for him to ponder are:

- The Hudson Bay Co. was, and still is, the only one authorized to fly the Red Ensign in Canada. Anyone else flying it is doing so without authority.
- No Canadian regiment used as their colors the Red Ensign. The Union Jack, yes. The Ortona Legion at one time offered $500 to anyone in Canada who could prove that he fought under the Red Ensign. There were no takers. Perhaps Mr. Corrance is a little mixed up with the White or Blue Ensign under which Canadians did fight and die!

Canadians are, and have been known all over the world by the Maple Leaf. I do not agree with Lester Pearson's choice of colors as I personally feel that the Maple Leaf should have been blue in the centre of the flag. I am not a Liberal but I am a veteran of Africa, Sicily, Italy and France with enough service to be awarded the long service and good conduct medal. If Lester Pearson did nothing else he at least gave us a flag of our own of which I am very proud.

W.A. RENDALL,
Box 317,
Duncan.

Bennett's business credibility suffering with B.C. Tel hoax

The dwindling credibility of Bill Bennett is once again in question. Recently he told us that B.C. was not for sale, while at the same, he was busy selling Panco Poultry and Gray Line Buses to United States interests. Then he approved the sale of 74 B.C. businesses to foreign interests. His latest is the great B.C. Telephone hoax.

The NDP government of Dave Barrett purchased one-million shares in B.C. Tel and obtained "voting rights" and "dividends" with the shares. Bill Bennett opposed this NDP purchase and promised, if elected, he would sell the shares. He was elected but he kept the shares, and then last June the Socreds went out and bought another 200,000 B.C. Tel shares — an admission the NDP was right.

We now learn that General Telephone of the U.S., who is the real owner of B.C. Tel with 51 per cent of the shares, has acquired another five per cent of B.C. Tel. Don't worry about that, says Bill Bennett, General Telephone says they might let our B.C. Resources Investment Corporation vote this five per cent of shares once a year at shareholder meetings, but General Telephone will retain ownership of the shares and the dividends.

Compare the net results. The NDP acquire share ownership, voting rights and dividends. The Socreds get a "promise of minor voting rights," "no ownership," "no dividends" and they agree to increased foreign control of B.C. Tel.

With this type of business acumen, bucket shop Bill should not be allowed to run a peanut stand.

GORDON TOWNSEND,
927 Walker St.,
Victoria.

Zionism's power is political

In a letter to the editor Feb. 10, Rai Haagen made some observations concerning potential Jewish influence in the media. All the points he made can be substantiated by an enormous amount of readily available documentation. Some points could be proven with a minimum of simple investigation.

For his efforts he was vilified (editorial, Feb. 13) in the typical manner. There were no facts, no positive refutation, just the frightening use of hatred and emotion that so often is the answer to unfashionable opinions.

Zionism today is basically non-religious and non-Semetic. It is a powerful political force that has as little to do with the average Jew as communism has to do with the average Russian. The sooner people, particularly the media, push sentiment aside and wake up to this fact, the sooner we will be able to make a more accurate appraisal of world affairs.

JOHN RANNS,
4748 William Head Road,
Victoria.

Majority rule makes sense

I agree with M. Regan, E. Hambley and Eileen Learoyd at last. After 30 years of fighting for national unity I realize that we should all stop this croaking from both sides. The last few weeks have convinced my kipper wife and me (a pea-souper not a frog) that separatism is the only answer.

You love your friends but would you live with them? Same with Canada; there are no hard feelings but this "majority rule" makes sense now, same as divorce between two wonderful disagreeing persons. All the thousands of Frenchies in B.C. should speak white English as all the thousands of Anglos in P.Q. should speak white French and to hell with minority rights. (As I was often told as a naval officer).

In B.C. let the French have their social clubs, same with the Chinese colony, Scandinavian Hall, Germanic Society, etc., and let the English have their lodges in P.Q.

How proud will my British wife and I walk on French sidewalks in Quebec City and call it "our own" at last without croaking from the Anglos.

GASTON GODBOUT,
1124 Fairfield Road,
Victoria.

Stanley Cup winners should play Russians

With reference to the *Colonist Comment* Feb. 15, re Russian National Hockey team's smashing victory during the final game, which I must say was enjoyed to the utmost, was an outstanding conquest.

Rep teams may consist of the best players, but it does not necessarily make them the best team.

Perhaps someone should start making plans for 1980, whereby the winner of the Stanley Cup takes on the Russian National team, a week or 10 days after that champion team has been established.

G. ERIC BERNARD,
R.R. No. 1,
Maple Bay.

Thank you

May I express my thanks to the members of the Oak Bay library staff, the unknown gentleman, ambulance men and emergency ward staff of the Jubilee Hospital for their vital help to me when I collapsed in the Oak Bay library.

My special thanks are due to Linda Cross, library patron, 977 Oliver Street, and Mrs. Coleen Robinson, secretary, Oak Bay Senior Citizens Centre.

GRATEFUL

UP TO 35% OFF CLAN GATHERINGS ON THE GREAT WEST CONNECTION

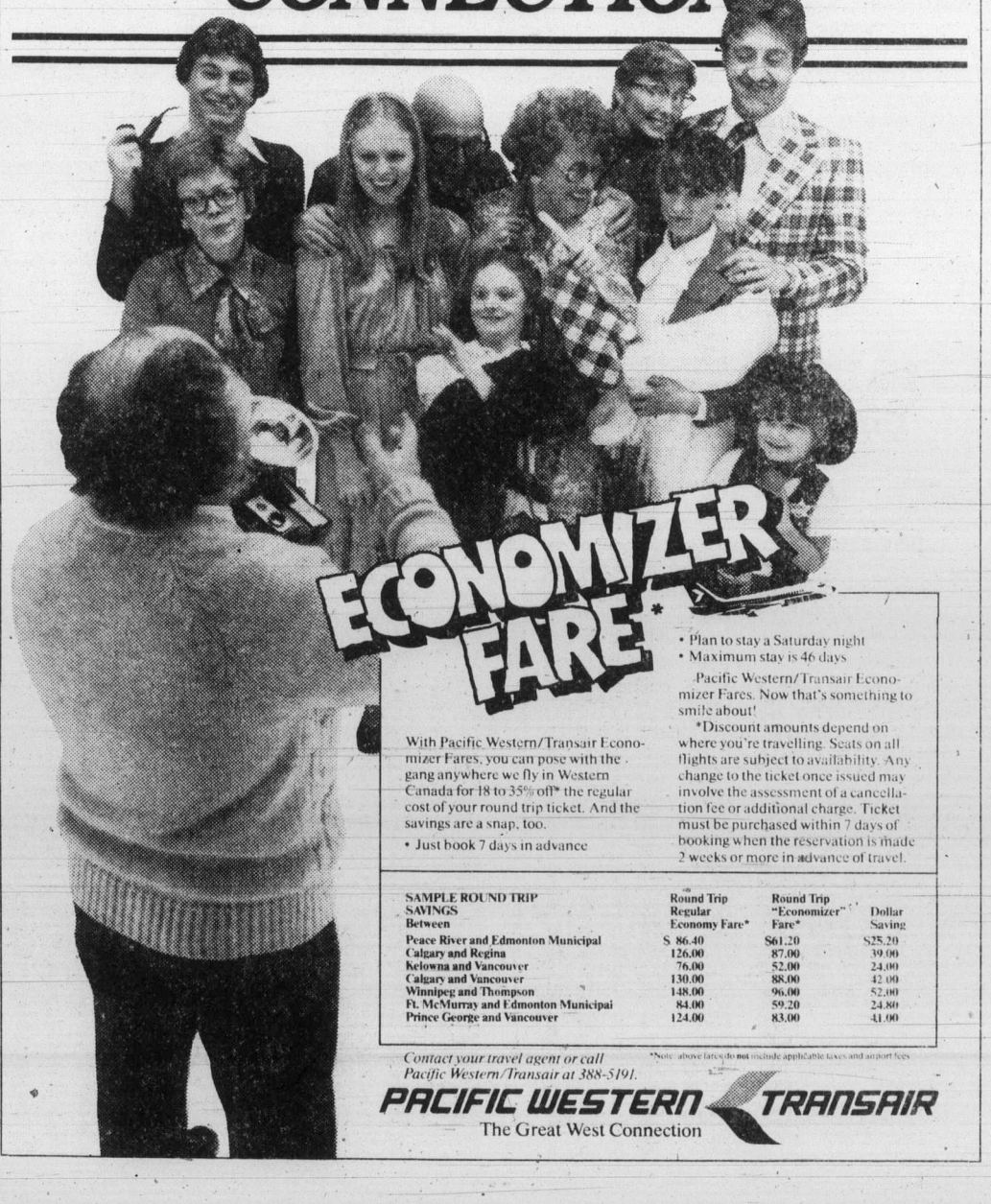

With Pacific Western/Transair Economizer Fares, you can pose with the gang anywhere we fly in Western Canada for 18 to 35% off* the regular cost of your round trip ticket. And the savings are a snap, too.

- Just book 7 days in advance
- Plan to stay a Saturday night
- Maximum stay is 46 days

Pacific Western/Transair Economizer Fares. Now that's something to smile about!

*Discount amounts depend on where you're travelling. Seats on all flights are subject to availability. Any change to the ticket once issued may involve the assessment of a cancellation fee or additional charge. Ticket must be purchased within 7 days of booking when the reservation is made 2 weeks or more in advance of travel.

SAMPLE ROUND TRIP SAVINGS Between	Round Trip Regular Economy Fare*	Round Trip "Economizer" Fare*	Dollar Saving
Peace River and Edmonton Municipal	$ 86.40	$61.20	$25.20
Calgary and Regina	126.00	87.00	39.00
Kelowna and Vancouver	76.00	52.00	24.00
Calgary and Vancouver	130.00	88.00	42.00
Winnipeg and Thompson	148.00	96.00	52.00
Ft. McMurray and Edmonton Municipal	84.00	59.20	24.80
Prince George and Vancouver	124.00	83.00	41.00

Contact your travel agent or call Pacific Western/Transair at 388-5191.

*Note: above fares do not include applicable taxes and airport fees

PACIFIC WESTERN TRANSAIR
The Great West Connection

Toronto trading

TORONTO (CP) — The bottom fell out for energy stocks on the Toronto stock market Thursday.

The oil and gas group plunged on news of the impending resumption of Iranian oil exports. Ibrahim Yazdi, assistant Iranian prime minister, said exports will resume in a few days.

Management companies closed the highest since April 19, 1973, as Brascan Ltd. A climbed 1⅛ to $20½, a 1979 high.

Analysts said rumors were circulating of a possible bid by Brascan to purchase controlling interest in Hudson's Bay Oil and Gas Ltd. from Continental Oil Co. in the U.S.

William Miller, Brascan's vice-president of finance in Toronto, said in an interview there is no truth to that rumor.

ACTIVE STOCKS

Stock	Sales	High	Low	Close	Ch'ge
Brascan A	246526	$21	19¾	21	+1⅝
Kaps Trns	112300	166	151	160	+11
Inco	103148	$23⅜	22⅞	23	—⅜
Cadillac F	99155	$10½	10¼	10⅜	+⅛
Resource S	90800	345	315	340	+25
Mines and oils					
Gulfstrm	196990	52	49	50	
Denison M	44564	$22¾	22½	22⅝	+⅛
Kerr AddA	39110	$13⅛	12⅞	13	
Adanac Mn	38750	200	190	195	—5
Falconbrg	37103	$8⅛	7⅞	8⅛	+¼
Coseka R	166684	$7⅜	6¾	7¼	+½
Ulster Pet	158970	269	256	263	—4
Deldona G	123500	138	117	138	+20

BOX SCORE

	Thurs.	Wed.
Issues traded	691	707
Advances	227	260
Declines	218	194
Unchanged	246	253

TSE 300 INDEX

	Close	Ch'ge	'79 high	'78 low
TSE 300	1396.75	—2.35	1399.10	996.88
Minrals	1281.82	—5.56	1287.38	769.09
Financ'l	1208.03	—2.01	1264.43	919.49
Oil, Gas	1985.69	—20.00	2009.89	1305.89
Industry	1119.10	+0.24	1119.10	822.68
Utilities	1449.83	—2.54	1461.52	1211.13
Consum	1278.18	—5.63	1292.96	888.77
Merch	1170.76	+5.46	1170.76	816.08
Forest	1412.60	+6.73	1472.27	834.62
Transp't	1692.99	+14.41	1752.84	1100.57
Pipeline	1585.42	—8.67	1594.09	1282.82
Manage	1620.79	+46.84	1620.79	1151.86
Comm.	1406.32	—12.33	1418.65	1006.38
Golds	1615.42	—1.40	1624.30	1205.62
Building	2676.33	+62.08	2676.33	1373.19

Up 6, down 8. Volume 5.58 million (5.95 million). Value $64.67 million ($66.61 million).

MARKET REPORT

Closing quotations for Thursday, Feb. 22, 1979

TORONTO CLOSING STOCKS
Distributed by CP
Toronto Stock Exchange—Feb. 22

Complete tabulation of Thursday transactions. Quotations in cents unless marked $. z—Odd lot, xd—Ex-dividend, xr—Ex-rights, xw — Ex-warrants. Net change is from previous board-lot closing sale.

Stock	Sales	High A	Low and B	Close	Net Ch'ge
A.G.F.M	900	315	310	310	—5
Abacus	9500	345	315	320	—30
Aby Gln w	100	450	450	450	—10
Abitibi	59092	$18⅜	18	18¼	+¼
Abitbi 10	z85	$54⅛	54⅛	54⅛	
Acklands	3018	$16	15⅛	16	+½
Acklnd 2p	3000	$15⅝	15⅝	15⅝	+⅜
Action Trd	1100	101	100	101	+1
Adanac M	38750	200	190	195	—5
Afton Min	1200	$18½	18	18¼	+⅛
Agnico E	1500	$6⅞	6¾	6⅞	
Agra Ind A	1900	$6⅞	6¾	6⅞	+⅛
Akaitcho	5100	95	95	95	+2
Albany	8000	60	58	60	+1
Alt Energy	3925	$20¾	20½	20¾	+⅛
Alta Gas A	28731	$17⅞	17⅛	17⅜	—½
Alta G C p	z30	$70	70	70	
Alta G E p	150	$26⅜	26⅜	26⅜	+⅜
Alta G F	300	$27⅞	27⅞	27⅞	+⅜
Alta G 9.76	960	$27¾	27¾	27¾	
Alta G 7.60	z25	$25⅝	25⅝	25⅝	
Alta G 6⅜	15780	$25⅞	25½	25⅝	—¼
Alcan	27989	$44	43⅝	43¾	+⅛
Algo Cent	800	$19¼	19	19	—⅜
Algoma St	1567	$28⅜	28	28	—¼
AStel p	600	$26¾	26¾	26¾	
Algon	100	$8¾	8¾	8¾	+¾
All-Can B	34400	$8¼	8	8¼	
Almin 4½ p	z50	$38½	38½	38½	
Alum 3rd p	540	$27½	27½	27½	
Am Bonza	12360	$24	23	23½	+½
Am Larder	26000	42	40	41	+1
Am Eagle	8000	274	262	267	—7
Andres W A	2550	$14	13¾	13¾	—⅛
Andres W B	300	$14	13¾	13¾	—¼
Ang CT 4½	z20	$26¼	26¼	26¼	
Ang CT 265	250	$31	31	31	
Ang CT 290	100	$35	35	35	
Ang CT 315	200	$38	38	38	+½
Ang U Dev	300	365	365	365	+5
Aquitaine	3449	$27	26¾	26¾	—¼
Arbor C	5500	125	120	125	+5
Args 250 p	z40	$33	33	33	
Args 260 p	z30	$34½	34½	34½	
Argus B pr	300	$33½	33½	33½	+½
Asamera	9900	$19¾	19½	19⅝	—⅛
Asbestos	2950	$50⅛	49	49½	—¾
Asoc Porc	1000	135	135	135	+4
Atco A	7160	$19⅞	19½	19¾	+⅛
Atl C Cop	5500	58	56	56	—2
Atlas Yk	5000	63	63	63	+1
Ato Hard A	1400	$11½	11⅜	11⅜	+¼
BC Sugar A	325	$28¾	28¾	28¾	
BP Can	3585	$24¼	23¾	24¼	+¼
Banister C	1900	$10⅞	10¾	10¾	
Bank BC	325	$37¾	37	37	—¾
Bank Mtl	8878	$25¼	25⅛	25⅛	
Bank N S	23533	$24⅜	24	24¼	
Bk NS r	390920	35	33	34	+½
Bankeno	11800	240	240	240	
B Cdn Nat	1044	$16⅝	16½	16⅝	+⅛
Barex	18000	8½	8½	8½	
Bary Expl	2500	114	114	114	—1
Baton B	400	$14¼	14	14	+⅛
Becker B p	400	$7⅛	7	7	—⅛
Belding A	370	370	370	370	+5
Bell Canad	14359	$64⅛	63⅞	63⅞	—⅛
Bell A pr	z14	$63¼	63	63	
Bell C pr	200	$30	30	30	
Bell 2.28	1510	$32½	32½	32½	+¼
Bell 1.80	1100	$23½	23⅜	23⅜	
Bell 1.96	1670	$26¾	26¾	26¾	+⅛
Beth Cop A	100	$17¾	17¾	17¾	+⅛
Bl Hawk	500	21	21	21	—2
Black P A	300	$15¾	15¾	15¾	
Blakwod A	1800	$5	5	5	
Bombr	1100	$10⅞	10¾	10¾	—⅛
Bonza O	4510	$5½	5⅜	5⅜	—⅛
Border C	200	345	340	345	+10
Bovis Cor	5500	66	66	66	
Bow Valy	9544	$25⅛	24½	24⅝	—⅜
Bow-m pr	z20	$42	42	42	
Braior Res	12020	$10½	10⅜	10½	+⅜
Bramalea	1987	$17¼	17¼	17¼	+⅛
Brscn A	246526	$21	19¾	21	+1⅝
Brscn 8½	200	$28	28	28	—⅛
Brenda M	4226	$17⅞	17⅝	17⅝	—⅛
Bright A	100	$15½	15½	15½	
Brinco	14237	$8	7½	7¾	+¼
BCFP	4500	$21	20¾	20¾	—⅛
BC Phone	2793	$17½	17¼	17¼	
BCPh 4¾ p	115	$58	58	58	
BCPh 5¾ p	z10	$68½	68½	68½	
BCPh 6 pr	z18	$69½	69½	69½	
BCP 7.04 p	660	$23	23	23	
BCP 2.32 p	200	$34½	34½	34½	—¼
Broul Reef	4100	40	40	40	
Brunswk	19070	$7⅞	7	7⅞	
Budd Auto	900	$9	9	9	—⅛
Budd A w	100	175	175	175	—5
C					
CC Yachts	200	295	295	295	
CAE A	600	$22⅛	22⅛	22⅛	—¼
Cad Frv	99155	$10½	10¼	10⅜	+⅛
Cad Frv A	10943	$10½	10¼	10½	+⅛
Cal Pow A	3655	$40⅞	40½	40⅝	—⅛
Cal P 4p	z20	$52¾	52¾	52¾	
Cal P 4½ p	z5	$59¼	59¼	59¼	
Calvert	14500	47	46	47	+2
Cam Mine	2500	29	28½	29	
Camflo	10760	$15	14⅜	14⅜	—⅜
C Chib A	2400	$6¾	6⅝	6¾	
Camp RL	6500	$40½	40	40½	+¼
Can Cem A	1687	$12⅛	12	12⅛	+⅛
CCe C p	300	$16¼	16	16⅛	—⅛
CDC pr B	10297	$107¾	107⅝	107¾	+½
Can Malt A	1400	$35¾	35	35	—½
C Nor West	5300	$9¾	9½	9¾	—¼
C Pakrs C	1000	$22⅝	22½	22⅝	—⅞
Can Perm	3995	$18⅜	18	18⅜	+⅜
CPerm 6¾	500	$25¼	25¼	25¼	—¼
CS Pete	9450	$5¼	5⅛	5⅛	
Can Trust A	2025	$25⅛	25	25	—¼
C Trust 7¼	1645	$20⅝	20½	20½	
C Tung	100	$21⅞	21⅞	21⅞	
CCablesy A	500	$19¾	19½	19½	
C Cable w	7000	70	68	68	—2
Cdn Cel	1350	$8¾	8⅝	8⅝	+⅛
C Curtis	1500	75	75	75	
C Formost	210	$7½	7½	7½	+⅛
C Found pr	z62	$6⅝	6⅝	6⅝	
CGE	600	$29	29	29	
CG Invest	200	$22	22	22	
C Hidrogas	65000	490	480	490	
C Homestd	2866	$12⅜	12⅛	12⅜	+⅛
C Hydro	z40	$12½	12½	12½	
CI Bk Com	15185	$28½	28¼	28⅜	—⅛
CIL	556	$22¼	22¼	22¼	—¼
CI Powr A	500	90	90	90	—5
C Lencour	1000	17	17	17	
CLI Pete	2500	67	66	66	—1
C Manoir	500	$5⅞	5⅞	5⅞	
C Marconi	6150	$9¾	9⅝	9¾	+⅛
C Merrill	z50	$17¼	17¼	17¼	
CNat R	8900	360	330	360	+20
C Ocdental	700	$23½	22¾	22¾	—¼
C Ocdntl p	200	$28	28	28	
CP Inve	4695	$25	24¾	24⅞	
CP Ltd	32630	$25⅝	25⅛	25½	+¼
CPL A p	700	$10¼	10¼	10¼	
C Reserve	6984	$14¾	14⅛	14½	+½
Cdn Sup O	8066	$84	81	81	—3
Cdn Tire	541	$27	26	27	+1
Cdn Tire A	4042	$28	27½	28	+¾
C Uilties	700	$17¼	17	17	
C Util 5 pr	z85	$60¼	60¼	60¼	
CU 10¼	800	$27¾	27⅝	27¾	
C Util 9.24	300	$27⅝	27½	27⅝	
CWN G 4 pr	100	$10	10	10	
CWN 5½ p	100	$13⅜	13⅜	13⅜	+⅛
Canbra	300	420	420	420	
Candel Oil	158	$38	38	38	—½
Canray	13800	204	197	204	+9
Canron A	1055	$26½	26⅜	26⅜	—⅛
Cara	7400	$10⅜	10¼	10⅜	+⅛
Carl OK	12809	$5¼	5⅛	5⅛	—⅛
Carl A p	z75	$27¼	27¼	27¼	
Carma A	2951	$10¼	9⅞	10	
Cassiar	17075	$10¼	10	10⅛	+⅛
Celanese	8725	495	485	495	+10
Celan 175 p	200	$19¾	19¾	19¾	
Cti Est A	1037	$11¼	11⅛	11⅛	+⅛
Cent Paf	11000	215	205	215	+14
Chnclr	21708	270	265	270	+4
Charter Of	900	241	241	241	—4
Chib M	4500	41	40	41	+3
Chieftan D	3380	$32¾	32	32¼	—¼
Chieftain p	145	$122	120	122	
Chimo	9500	140	130	138	+8
Chrysler	1675	$11⅞	11⅞	11⅞	
CHUM B	265	$11⅞	11⅞	11⅞	—⅛
Coch Will	1000	64	64	64	+1
Coin Lake	3500	16	16	16	
Comb Met	17500	39	38	38	—1
Cominco	9026	$38	36¾	37⅛	—⅞
ComCap Tr	z1	$10½	10½	10½	
C Holiday I	2050	$9¾	9⅝	9¾	+⅛
CHIns A p	600	$29	28¾	29	+¼
Computel	100	$6⅞	6⅞	6⅞	+⅛
Coniagas	1000	75	75	75	+4
Conuco Ltd	5531	$5¼	5⅛	5¼	+¼
Con Bath A	8735	$12⅞	12¾	12⅞	+⅛
Con Bath p	350	$19	18¾	18¾	
Con Fardy	2901	340	335	335	—10
C Durham	12500	158	154	154	—1
C Morisn	3300	160	160	160	—5
Cons Prof	6500	30	29	29	+2
C Rambler	5100	249	240	248	+3
C Rexspar	7000	78	77	77	—1
Con Textle	2000	460	450	450	—10
Con Distrb	27235	$10¼	10⅛	10¼	+⅛
Cons Gas	24221	$19⅛	18⅞	18⅞	—¼
Con Gas A	z25	$75¾	75¾	75¾	
Con Glass	z50	$25⅞	25⅞	25⅞	
Control F	1100	$5⅛	5	5⅛	+⅛
Conwest	2600	$6⅝	6⅝	6⅝	+⅛
Cop Fields	200	490	490	490	—5
Corby vt	650	$26	26	26	—½
Corp Food	300	$19	19	19	—½
Cosed	166684	$7⅜	6¾	7¼	+½
Costain Ltd	100	$13⅝	13⅝	13⅝	
Courvan	750	11½	11½	11½	+1
Craigmt	17500	$6½	6⅜	6⅜	
Crain R L	2100	$13	12⅞	13	
Crestbrk	27650	$13¾	12⅞	13½	+1¼
Crwn Life	z18	$63½	63½	63½	
C Zelrba A	450	$24⅛	24	24⅛	+⅜
Crush Intl	4040	$11⅜	11¼	11¼	—⅜
Cuvier M	2000	46	45	46	+1
Cygnus A	z10	$8	8	8	
Cygnus B	z30	$8	8	8	
Cyprus	2050	$14¼	14¼	14¼	
Czar Res	7000	$7⅛	7	7	—⅛
D to G					
DRG Ltd A	100	$6	6	6	
Dalmy A	z25	$8⅝	8⅝	8⅝	
Daon Dev	11125	$19¼	18½	19¼	+½
Daon A	300	$7	7	7	
Daon 8⅝ p	16200	$9½	9⅜	9⅜	
Datline	700	$8½	8½	8½	+¼
Debhld B p	z20	$68	68	68	
D Elda	123500	138	117	138	+20
Denison	44564	$22¾	22½	22⅝	+⅛
Dicknsn	13380	$7⅜	7¼	7¼	+⅛
Digtech	10000	420	400	410	—10
Dist Tr A	300	$8⅝	8⅝	8⅝	+¼
Doman I	5150	$8⅞	8⅝	8⅝	—⅛
Dome Mine	3182	$104	102½	103	—½
Dome Pete	21850	$114¼	111	111	—3½
D Bridge	1575	$31¼	31	31¼	+¼
D Citrs A	800	$6	6	6	+⅜
DExplor	5400	31	29	31	+2
Dofasco A	2850	$31½	31¼	31½	+¼
Dom Store	28551	$18⅛	18	18	+⅛
D Textie	2800	$13⅞	13⅞	13⅞	—⅛
Domtar	1210	$25¼	25⅛	25¼	+⅛
Domtar pr	100	$12¾	12¾	12¾	
Dunde Pal	z166	34	34	34	
Du Pont	850	$18	17¾	18	+¼
Dylex L A	500	$14⅞	14⅞	14⅞	+⅜
Dynamar	6400	151	147	147	
E-bl fin	1000	$12¾	12¾	12¾	
East Mal	400	175	175	175	—5
East Sul A	1000	219	210	219	+4
Estn Prov	1000	$6⅞	6⅞	6⅞	—⅛
Ego Res	18900	360	345	355	—10
Elhm A	1200	455	450	455	
Elks Stors	2500	$7¾	7½	7¾	
Emco	2000	$9	8⅞	8⅞	+⅛
Emco w	2900	285	285	285	
EquiTrust	1075	490	490	490	+15
Extndcar	2000	$6⅞	6⅝	6¾	—¼
Extd A	300	$6⅞	6⅞	6⅞	
Extd wt	1000	325	325	325	
Falcon C	37103	$8⅛	7⅞	8⅛	+¼
Flbrg Nik A	2854	$40½	40⅛	40½	+½
Fed Ind A	1400	$5⅝	5⅝	5⅝	—⅛
Fed Pion	400	$36	36	36	—1
Fidelity Tr	2300	$5¼	5⅛	5⅛	
Fidelty Tr p	250	$20	19¾	19¾	—¼
Finning T	100	$28	28	28	—½
Firan Gndl	z100	72	72	72	
Fireco SA	1200	400	370	400	+30
F City F wt	500	350	350	350	+10
F Mar	19566	80	76	78	—3
Foodex p	2201	$8	7⅞	8	
Ford Cnda	z25	$71	71	71	
Francana	5200	$9⅞	9¾	9¾	—⅜
Fraser A	200	$14¾	14⅝	14⅝	—⅜
G&H Steel	700	330	310	315	—15
G M Res	2262	440	435	435	
GSW Cl A	100	$7¼	7¼	7¼	
GSW Cl B	225	$7¼	7¼	7¼	
Gaz Metr	z6	$5½	5½	5½	
G Distrb A	400	$8⅜	8⅜	8⅜	
G Distrb w	4350	280	275	278	—1
GMC	1101	$65⅝	65⅜	65⅝	+⅛
Genstar L	14838	$39⅛	38⅞	39⅛	+⅛
Gesco Dis	300	325	325	325	
Giant Yk	300	$13⅛	13⅛	13⅛	+⅜
Gibraltar	29770	$8¾	8⅝	8⅝	—⅛
Gibe Rlty p	3775	$25½	25⅜	25⅜	+⅛
Goldund M	5400	59	58	59	
Graft G	225	$39¼	39¼	39¼	—¼
Granduc	20000	129	114	122	+2
Gt Oil Sds	600	$9¾	9¾	9¾	+¼
G L Nickl	1000	62	62	62	+2
GL Forest	1325	$47½	46¾	46¾	—¾
GL For w	1300	$14⅛	13⅝	14⅛	—⅝
GN Fin	6500	205	200	205	
Gt W Life	90	$102	102	102	
Gt West S	10356	375	365	370	
G West wt	1000	85	85	85	
Greyhnd C	1075	325	320	325	
Greyhnd	440	$20	20	20	+⅜
Gulf Can	15803	$41½	40½	40½	—1½
Guifstr	196990	52	49	50	
H to L					
HCI Hldg	100	$9½	9½	9½	—⅛
H Group A	600	410	410	410	+10
Hardee	600	86	86	86	+2
Hard Crp A	2900	385	380	385	+5
Hard Crp C	2500	390	390	390	+15
Harlequin	2670	$14⅞	14⅝	14⅞	+⅛
Harris J A	200	$7¼	7¼	7¼	
H Wood	4200	145	140	145	+15
Hafleigh A	1400	$6½	6⅜	6½	
Hafleigh B	620	$6½	6½	6½	
Hawker A	345	$10	10	10	—⅛
Hayes D	17519	$10¾	10¾	10¾	
Highmont	12968	455	425	425	—10
Home A	6095	$48	47½	47½	—¼
Home B	150	$45	45	45	—¼
H Bramor	900	440	440	440	—10
Howdn DH	300	$11⅞	11¾	11⅞	+⅝
Hud Bay	1090	$24	24	24	
H Bay Co	19314	$22½	22¼	22⅜	
HBC pr	35378	$22¾	22¾	22¾	
HB Oil Gas	5750	$62	59½	61	—½
Husky Oil	400	$46¼	46	46	
Husky A pr	100	$42⅞	42⅞	42⅞	
Husky E w	200	$25¼	25¼	25¼	—¾
Hydra Ex	5020	47	47	47	—2
Hy's Ltd	z50	350	350	350	
IAC	11327	$17⅝	17⅜	17⅜	—¼
ITL Ind	100	360	360	360	
ITL Ind pr	200	$18½	18¼	18¼	—3¾
IU Intl	22100	$13⅜	13⅛	13¼	+⅛
Imasco	600	$39	38⅞	39	+⅛
Imasco A p	150	385	385	385	+25
Imp Gen	2200	$22	21½	22	+½
Imp Oil A	33413	$27¼	27	27	
Imp Oil B	497	$27⅜	27⅜	27⅜	
Inco	103148	$23⅜	22⅞	23	—⅜
Inco 7.85	20000	$24½	24½	24½	—¼
Indal	1750	$14	13⅞	14	
Inland Gas	421	$11½	11⅜	11½	+⅛
Inter-City	11775	$9⅛	9	9⅛	+⅛
Inter C B w	700	$5⅞	5⅞	5⅞	—⅛
IBM	84	$361	360	360	—3
Int Mogul	100	$6⅛	6⅛	6⅛	+⅛
Int Pipe A	12645	$17⅜	17⅛	17¼	—⅛
Ipsco	37850	$21½	21	21	—½
Inv Grp A	z50	$12	12	12	
Inv Grp 5p	100	$21	21	21	
Iron Bay T	1300	$6⅜	6¼	6⅜	
Irwin T A	1315	465	455	455	+5
ISO	21600	264	259	262	+4
Ivaco A	706	$14	13⅞	13⅞	—⅜
Ivaco 8.85	400	$51½	51½	51½	
Jannock	4240	$23½	22¾	22¾	—¼
Jannock 8	417	$14¾	14¾	14¾	
Jannock w	1800	$13⅛	13	13⅛	
Jorex Ltd	22000	38½	37½	38	+½
Joutel	8000	65	60	60	—5
Kaiser Re	8725	$17⅝	17⅛	17½	
Kam Kotia	4100	455	450	455	
Kaps Tr	112300	166	151	160	+11
Keen Ind	2000	27	27	27	+2
Kelly D A	200	$8	8	8	
Kelsey H	2200	$24¼	24	24¼	+¼
Kerr A A	39110	$13⅛	12⅞	13	
K Anacon	3132	29	27	27	—2
Labatt A	1472	$21	20¾	21	
Labatt A p	z50	$20⅝	20⅝	20⅝	
Lab Min	100	$41	41	41	—¾
Lacana	18800	$6⅞	6½	6¾	+¼
Lacana w	6250	450	415	435	+10
Laidlaw A	150	$19¾	19¾	19¾	—⅛
Ldl 9¾	200	$11	11	11	—⅛
LOnt Cem	3600	$5⅝	5½	5½	
L Shore	240	320	320	320	+5
Lasitr Km	5500	65	61	65	+4
Laurasia	3050	29	28	28	—1
Lau F 1.25	325	$20	20	20	
Lau Fin p	2744	$14½	14⅜	14½	
Leigh Inst	1800	$9	8⅞	8⅞	—⅛
Leons Frn	550	$15	14⅛	15	+1¼
Liberian	500	$8	8	8	+⅛
LL Lac	z74	275	270	275	
Lob Co A	33500	465	460	465	—5
Lob Co B	2100	445	435	440	
Lob Co pr	z35	$28⅝	28⅝	28⅝	
Lob Ltd A p	100	$18	18	18	
Lochiel	12900	350	335	340	—10
Loeb M	200	$9½	9½	9½	
Logistec A	200	425	425	425	+10
Lytton M	1000	30	30	30	+2
M to O					
MICC	77677	$10¼	9¾	10¼	+¼
MICC A	100	$26¾	26¾	26¾	
MICC 8⅝	300	$25	24⅞	25	
MTS Inter	5000	43	42	42	—2
Maclarn A	552	$18	17⅝	17⅝	+¼
Maclarn B	600	$18	18	18	+¼
Mclan H A	300	$20⅛	20	20	—½
MB Ltd	45172	$23	22¾	23	+⅛
Madeline	15346	159	148	158	+13
Madsen	1200	95	95	95	+4
Magna A	3181	$14½	14½	14½	
Magna B	300	$14½	14½	14½	+⅛
Magnason	300	255	255	255	—10
Magnetcs	2500	181	171	171	—4
Maislin I	1150	$6½	6½	6½	
Majstc Wil	4700	310	296	310	+10
Malartic	z100	67	67	67	
Maritime	1229	$24¾	24¼	24¾	+¼
Martim A p	100	$9⅛	9⅛	9⅛	+⅛
Mar T 860	693	$10½	10½	10½	
Mar T 940	1254	$10⅞	10⅞	10⅞	
Markel F	400	$6⅜	6⅛	6⅜	
Mark Spnc	15900	$8½	8	8⅜	+⅜
Mass Fer	66509	$12⅝	12⅜	12½	+⅝
Mas F A	5505	$18½	17¾	18⅜	+⅞
Mas F B	9840	$18⅛	17½	18	+⅝
Matgmi A	15005	$19⅛	19	19	—¼
Mc Adam	2000	30	30	30	+1
Mc Intyre	3380	$32½	31¾	32¼	+⅜
McLaghln	9610	$11¼	11	11¼	+¼
McLghl 9 p	2200	$20¾	20½	20½	—⅛
McLghl w	200	$6	5⅞	6	—¼
Melcor	3100	$14⅞	14¾	14⅞	
Mentor	2200	315	305	305	—10
Mercantil	14600	$15⅜	15⅛	15⅜	+⅛
Merland E	16450	$9⅝	9¼	9⅜	—¼
Midcon	200	140	140	140	
Minrl Res	3520	207	202	202	—5
Moffat A	200	$10⅛	10⅛	10⅛	—⅛
Molson A	4300	$24¾	24⅝	24⅝	—⅜
Molson B	650	$23¼	23	23	
Mon Inv	400	$10	9¾	10	
Monarc W	100	100	100	100	+5
Monenco A	2800	$12½	12¼	12½	+¼
Mtl Trust	1133	$20½	20½	20½	—½
Moore	15915	$35⅛	35	35⅛	+⅛
Multi Acc	1800	$8	8	8	
Murphy	20925	$17¼	17	17¼	—¼
N B Cook	4200	300	280	300	+30
NBU Mine	10200	169	166	169	+2
Nat Pete	2100	76	76	76	—2
Nat Sea A	300	$22	22	22	
Nat Trust	1860	$22¼	22	22¼	+¼
Nemco	7800	320	315	315	—5
Neomar	642	171	171	171	—9
NB Tel	763	$22⅜	22¼	22¼	
NB Tel A p	675	$18¼	18	18	—⅜
NB Tel 1.85	266	$22	22	22	—⅜
N Goldvue	3500	15½	16½	15½	—1
N Kelore	2000	19	18	18	—2
N Provid D	2500	50	50	50	
N Que Ragl	1100	173	171	171	—1
N Senator	10000	11	10	10	+½
N York Oil	10000	275	271	271	—4
Nfld LP A	781	$19½	19¼	19⅜	+⅛
Nfld Tel	501	$10⅝	10⅝	10⅝	
Nick Rim	z100	17	17	17	
Noble M	z100	95	95	95	
Nor Acme	1000	10	10	10	—½
Noranda A	55041	$44⅛	43⅜	43¾	—¼
Noranda B	z50	$43⅞	43⅞	43⅞	
Norbaska	13000	64	63	64	
Norcen	45719	$17⅞	17¾	17¾	—⅛
Norcen B	200	$24	24	24	
Norcn 150	235	$27¾	27¾	27¾	—¼
Normick P	2400	$7⅛	7	7⅛	+⅛
NC Oils	1400	$12⅜	12⅜	12⅜	
Nor Ct 270p	z20	$33½	33½	33½	
Nor Ct 785p	330	$25¾	25¾	25¾	
Nor Tel	6850	$45	44⅛	44⅛	—⅞
NTecm B w	600	$23¼	22⅞	22⅝	—⅞
Northgat	2300	$6⅜	6⅛	6⅜	—⅛
Northid	7500	18	18	18	—1
NS Sav 10¼	100	$23	23	23	+¼
Nowsco W	950	$25¾	25⅛	25⅛	—⅜
Nu-Wst A	7400	$16	15¼	16	+½
Nu-Wst B	500	$15½	15½	15½	
Nudlama	4000	37	36	36	—1
Nufort Res	500	19½	19½	19½	—½
Numac	8585	$29	28¼	28½	
OPI A	600	$20¼	20⅛	20¼	+¼
Oakwood P	15600	$5⅜	5⅛	5⅛	—¼
Obrien	1000	158	153	153	—5
Ocelot A	600	$15	15	15	
Ocelot B	8945	$14¾	14½	14¾	+¼
Okanagan	300	$11⅛	11	11	
Onaping	500	116	116	116	
Oshawa A	10575	$8⅜	8⅛	8¼	
Osisko	6000	29	29	29	
Oxford A	8000	$16	16	16	
P to S					
Pac Coper	7300	174	170	173	+5
Pac Nth G	900	470	460	470	+10
Pac Pete	z37	$64¾	64¾	64¾	
Page Pet	19725	$11½	11⅛	11¼	+⅛
Page Pet 7	4650	$16¼	15⅞	16	+⅛
Paloma P	z4	$5¼	5¼	5¼	
Pamour A	4500	$7⅛	7⅛	7⅛	
PanCan P	16718	$44	44	44	—⅛
Patino N V	z53	$22⅛	20⅝	22⅛	
Paulin A	100	475	475	475	—5
Pe Ben O	2000	249	245	249	+1
Pembina	5925	$9	8⅞	9	
Pennant	27832	182	178	180	+2
P Jewl A	550	$13⅞	13⅞	13⅞	
Petrofina	1637	$24¾	24½	24½	—⅞
Petrol	7650	490	475	475	—10
Peyto Oils	2700	$9⅜	9⅛	9¼	+⅛
Phillips Cb	200	$8⅜	8⅜	8⅜	
Pine Point	1970	$29¾	29½	29⅝	
Place G	18250	268	261	262	—3
Placer	2800	$28⅝	28⅜	28⅝	+⅜
Pominex	1000	70	70	70	—1
Pop Shops	4600	440	425	435	+10
Powr Corp	1585	$25⅛	24¾	24¾	—¾
Prado Exp	2000	52	52	52	—9
Precamb	22300	310	291	299	—11
Preston	1560	$20⅞	20¾	20⅞	+⅛
Prov B Can	530	$16	16	16	
QMG Hldg	3000	102	101	101	—3
Que Sturg	9525	174	168	170	+5
Que Tel B p	z25	$10¾	10¾	10¾	
Radio IWC	300	$7½	7½	7½	+⅛
Ram	500	$10⅛	10⅛	10⅛	
Ranger	13750	$19⅛	18¾	18¾	—¼
Rank Org	200	$5⅜	5⅜	5⅜	
Rayrock	1000	195	190	190	
Readers D	6400	$9⅛	8⅝	8⅝	—⅜
Realty A	1000	390	370	390	+15
Redpath A	450	$14¼	14	14	—¼
Redstone	25500	53	50	53	+1
Reed Pap A	2700	$10⅜	10⅛	10¼	
R Sth A	3425	$8¾	8⅜	8¾	
Reichhold	1386	$10¾	10½	10¾	
Reich 7¼ p	1500	$14	13⅞	13⅞	+⅛
Reich wt	924	$6¾	6¾	6¾	—¼
Reitman	900	$16	16	16	
Reitman A	17500	$16¾	16¾	16¾	
Res Servic	90800	345	315	340	+25
Revelstk	1100	$11¼	11	11¼	
Reynu Prp	7420	149	143	146	+4
Rio Algom	10115	$38½	38¼	38¼	+⅛
R Little	620	255	250	250	—15
Rolland	1900	$8⅞	8¾	8¾	
Roman	3300	$31½	30¾	30¾	—⅜
Ronald Fd	200	$17¼	17⅛	17⅛	—⅛
Ronyx Cor	2000	310	310	310	—5
Rothm 2p	z20	$17¾	17¾	17¾	
Royal Bnk	8327	$40⅝	40½	40⅝	
Royal Tr A	300	$5⅛	5⅛	5⅛	—⅛
Ry Trustco	3887	$15	14⅞	14⅞	—⅛
Russel H	1400	$14⅛	14	14	—⅛
Russel 9¾	100	$22⅞	22⅞	22⅞	+⅛
StL Cem A	100	$27½	27½	27½	—½
Sandwell A	300	$12⅛	12	12	
Sceptre	32700	$9	8⅜	8⅝	—¼
Schneid	607	$12	12	12	
Schneid p B	500	$11⅝	11⅝	11⅝	—¼
Scintrex	1435	450	445	450	
Scot Lasal	200	240	240	240	
Scot York	3200	$7⅛	7	7	
Scotts A	7950	$10⅛	10	10	
Scurry Rn	207	$25¾	25¾	25¾	—¼
Seagram	21815	$36	35⅝	35¾	
Shaw Pipe	1100	$12	12	12	—¼
Shell Can	5557	$17¼	17	17⅛	
Sheperd P	2500	445	435	435	—10
Sherritt A	25416	$10⅜	10⅛	10¼	+⅛
Silvana Mn	800	290	290	290	—4
Silvmq	3000	23½	23½	23½	+½
Silverwd A	900	$11	10⅞	11	+⅛
Silverwd B	400	$11	11	11	
Simco Eri	3270	330	325	330	+5
Simpsons	1668	240	235	240	
Simpsn S A	4980	$7⅞	7¾	7⅞	+⅛
Simpsn S B	2875	$7⅞	7¾	7⅞	+⅛
Sklar M	2300	285	280	285	
Skye Res	5750	$6¾	6½	6⅝	—⅛
Skyline H	500	265	263	265	+1
Slater Stl	7050	$16⅜	16⅛	16⅛	—¼
Sogepet	1500	110	110	110	—6
Southm	2425	$27½	27	27	—¼
Spar Aero	3700	$9½	9⅜	9⅜	—⅛
Spar Aero p	700	$19⅜	19	19	+⅛
Spooner	17800	65	63	63	
St Brodcst	500	$13¼	12¾	12¾	—⅛
Stelco A	9750	$29	28⅝	28¾	—¼
Steep R	1475	380	375	380	
Ster Trust	1300	$21	20	21	+½
Strathrn A	1500	150	141	150	+9
Sulivan A	1600	216	212	216	+4
Sunbrst E	2000	9	9	9	—1
Superior E	4000	33	322	33	—2
T to Z					
Tara	600	$14½	14½	14½	+⅛
Teck Cor A	2600	$13⅜	12⅞	13¼	+¼
Teck Cor B	4305	$13¼	13¼	13¼	+¼
Tele Cap A	100	$13¼	13¼	13¼	—¼
Tel Metr B	400	$16¼	16⅛	16⅛	
Teledyne	100	$8¼	8¼	8¼	+⅛
Tex Can	1679	$51½	51¼	51¼	+¼
Texaco pr	100	$102½	102½	102½	+2½
Txsglf	14880	$29⅛	28¾	28⅞	—¼
Txglf p	400	$52	51½	51½	+1
Thd CGInv	400	$17	17	17	
Thd CGIp	z50	$30	30	30	
Thoms N T	400	150	150	150	
Thom N A	2475	$16½	16¼	16¼	—¼
Thom N pr	400	$45	45	45	+1
Tombill	2500	61	61	61	—2
Toromont	2100	365	365	365	—10
Tor Dm Bk	17546	$22¼	22	22	—¼
Tor Sun	2950	$14⅛	14	14	
Torstar B	300	$17⅜	17⅜	17⅜	
Total Pet	12500	$20⅝	20⅛	20⅛	—⅜
Totl Pet w	4000	$12⅛	11⅞	12	+⅛
Traders A	3764	$16⅝	16¼	16½	—⅛
Trade 7½ p	z35	$44½	44½	44½	
Trader 69 w	925	400	400	400	
Tr Can	108420	259	236	252	+7
Trns Mt A	8781	$9¾	9⅜	9¾	+⅛
TrCan PL	13058	$18¾	18½	18¾	+⅛
TrCan B pr	z60	$38	38	38	
TrCan C pr	z50	$60¼	60¼	60¼	
Travlway	510	$11¾	11½	11¾	+¼
Treco Inc	280	$5	5	5	—⅛
Trimac A	4700	$29	28½	28⅝	—⅜
Trimac wt	2100	$20	20	20	
Trinity Res	29573	$6⅛	5⅞	6	
Trizec Crp	6731	$19¾	17½	19½	+2⅛
Turbo Cl A	3215	$11¼	10⅝	11¼	+⅜
Turbo Cl B	8852	$10⅜	10¼	10¼	+⅛
Turbo Pr	200	$19⅝	19⅝	19⅝	—¼
Ulster P	158970	269	256	263	—4
Ultramar	2853	$6⅛	6⅛	6⅛	
Unicorp F	1200	269	264	269	+9
Un Carbid	572	$20¼	20	20	
UGas A	11075	$10⅜	10⅛	10¼	+⅛
UGas 5½	z50	$37½	37½	37½	
UGas 8¾	10225	$23½	23½	23½	+¼
Union Oil	1490	$24¾	24¼	24¼	—½
U Canso	7950	$9⅞	9½	9½	—¼
Un Corp	500	$14¼	14¼	14¼	
U Keno	2100	$11	10⅞	11	+⅛
Un Reef P	3000	21	21	21	+1
U Siscoe	2780	$9½	9⅜	9½	—⅛
UW OG	1400	150	150	150	
VGM Trsco	10744	$8⅜	8	8⅜	+⅜
Verstl Cor	3362	$12	11¾	11⅞	+⅛
Verstl Corp	1250	$15⅛	15	15⅛	
Verstl C w	13200	345	335	340	
Vestgron	1300	$14¼	14¼	14¼	+⅛
Vic G A	800	$16	15½	16	+½
Villcentre	2000	$7¾	7⅝	7¾	+⅛
Voyager P	1300	$23⅞	23⅞	23⅞	+⅛
Vulcan Ind	100	$9⅝	9⅝	9⅝	+⅛
Wajax A	1114	$11⅞	11½	11½	—⅜
Walk GW A	34330	$42½	42⅛	42½	—⅛
Wal Redkp	100	$5	5	5	
Wardair	400	465	460	460	—10
Warn Can	1800	$9¼	9¼	9¼	
Wrintn	9900	165	160	162	—3
Weldwod	1950	$21⅝	21¼	21⅝	
Wstburne	1716	$39¼	38⅝	38⅝	—1¼
Wcoast Pt	5950	$14⅜	14⅛	14⅛	—⅛
W Pet A p	z40	$27⅞	27⅞	27⅞	
Wcoast T	72680	$13¼	13	13⅛	+⅛
Wcast w	239727	440	395	415	
Westeel	400	$21¼	21	21¼	+¼
W Bcas A	z5	$12½	12½	12½	
West Mine	4366	$6⅜	6¼	6¼	—⅛
Westmill	1400	91	91	91	—1
Weston	1900	$22¾	22¾	22¾	
Wstn 4½ p	125	$56½	56½	56½	—½
White P A	500	$15⅝	15⅝	15⅝	—¼
Whonok A	1700	$10⅜	10⅜	10⅜	—⅛
Wilco	z20	10	10	10	
Willroy	1700	260	255	260	
Woodreef	2500	38½	38½	38½	
Woodwd A	800	$20⅝	20½	20⅝	
Wrlwid	1100	$7½	7⅜	7⅜	—⅜
Yk Bear	1900	$6½	6⅜	6⅜	
Zellers A	2200	$9½	9½	9½	
Trust Units					
BBC R un	1200	$16¾	16½	16⅝	—⅛
BM-Rt un	3261	$12⅞	12¾	12⅞	
C Perm un	100	$8¼	8¼	8¼	
C Realty u	5164	$9⅜	9⅛	9⅛	—¼
TD Realty	5093	$26⅜	26¼	26⅜	+⅜

New York

NEW YORK (AP) — Stock prices declined broadly Thursday as reports indicated fighting in Vietnam and inflation in the United States may each grow worse.

Fears of inflation were heightened by reports that the consumer price figures, to be released Friday, will show double-digit inflation.

Analysts said Libya's decision to raise oil prices also upset investors, but that a late statement by Iran's deputy premier helped prevent further drops. He said oil shipments will resume "very soon" but gave no dates.

China's resumption of its attack in Vietnam and reports that two more Soviet warships are heading for the area helped to push prices down.

"The longer and the harder the Chinese keep pressing, the more unstable the market will be," said Monte Gordon, an analyst for Dreyfus Corp.

CLOSING AVERAGES

	Open	High	Low	Close	Ch'ge
30 Ind.	830.56	834.98	825.10	828.57	—5.98
20 Trns.	212.16	213.62	210.56	211.82	—0.68
15 Utls.	104.23	104.94	103.79	104.43	—0.10
65 Stks.	281.92	283.61	280.12	281.53	—1.42

Stocks Volumes: Indus. 1,861,400; Trans. 439,400; Utils. 303,000; 65 Stks. 2,603,800. Total volume 26.29 million.

ACTIVE STOCKS

Stock	Sales	Close	Ch'ge
UV Ind	1520600	32¾	—1⅛
MidSouUt	329000	15⅞	—¼
Exxon	287700	50½	—¾
Burl Ind	283800	17⅜	
Boeing	265300	66½	
CBS	262500	52	—⅛
BallyMfg	256800	60½	+3
PepsiCo	248000	24⅜	—⅛
AmTT	242500	62⅜	—⅛
CaesarsWld	216600	40½	+5¼
Tymshare	210000	34	
Murphy Oil	206700	43⅛	—⅝
Reserve Oil	201900	14¼	+⅛
StdOil Cal	201300	45½	—⅞
DowChem	185900	25⅝	—⅞

QUOTATIONS

Stock	Close	Stock	Close
Alcan	36⅜	Inland St	35½
Alcoa	52⅝	IBM	303⅝
Ald Chem	31¼	Int Harv	38¼
Al-Chlm	30½	INCO	19¼
Am Air	12	Int Paper	41¾
Am Brnd	49½	ITT	27⅝
Am Bcast	36⅝	Johns-Man	23⅛
Am Can	35¼	Kaiser Al	—
Am El P	21¾	Kennecott	24
Am Motor	5⅝	Kraftco	47⅞
Am Tel T	62⅜	LTV	8
Ampex	15	Litton	20½
Asarco	18⅜	Lockheed	20⅝
Ashland	37¼	McD Doug	29⅝
Atl Rich	60½	McLean	13½
Avco	20⅜	Merck	65¼
Avon	47	Mer Lyn	16⅝
Bell How	15⅝	Minn MM	58¾
Bendix	37⅛	Mo Pac	49½
Beth St	22	Mobil	72⅜
Boeing	66½	Monsanto	47½
Boise Cas	31⅝	Motorola	36⅜
Borden	25⅝	NCR Corp	65¼
Borg-W	28⅞	Natomas	47⅝
Bri My	34½	Newmont	24¼
Brunswk	13¾	Nort Sim	15¾
Burl Ind	17⅜	Owen Ill	19⅝
Burl Nor	39⅝	Pac Gas	24⅞
Burroughs	65¾	Pan Am	6¼
Caterpill	59¼	Pan El P	45⅞
Col Bcast	52	Peop G	33½
Celanese	42¾	Pepsico	24⅜
Chase M	29	Phil El	16½
Chessie	27⅞	Phil Morr	66⅞
Chrysler	9¾	Phil Pete	32⅞
Cleve El	18¼	Pit Bowes	24½
Coca-Cola	42¾	Polaroid	49⅝
Col-Palm	16¾	Proc Gam	82
Comsat	40⅛	Pub Sv EG	22½
Con Frt	23	RCA	26⅝
Con Nat G	38½	Repub St	25¾
Cont-Data	31¾	Revlon	49⅝
Con Ed	24½	Rockwell	36⅜
Cont Oil	30⅞	Schlumberg	101¾
Crown Ck	29⅜	Scott Pap	17⅛
Crown Zell	34	Sea Cstle	26⅛
Delta Air	38¾	Sears	20⅝
Disney W	38¾	Seatrain	7½
Digital E	51½	Shell	32¾
Dow Chem	25⅝	Singer	13¾
du Pont	133½	Sony	—
East Air	8	So Cal E	26⅞
East Kod	61½	South Pac	27½
El Paso	17	Sperry	47
Exxon	50½	Stand Cal	45½
Fair Cam	29¾	Sun Oil	44½
Firestone	13½	Teledyne	113
Ford	40⅝	Telex	5⅜
Gam Sko	25½	Texaco	24½
Gen Dyn	31	Tex Gulf	24
Gen El	47¼	TWC	15⅝
Gen Food	33½	Un Carb	37⅛
Gen Mot	54¾	Un Pac	56⅜
G Tel El	28¼	Un Brd	9⅜
Gen Tire	25	Un Oil	60
Ga Pac	28⅛	UAL Inc	—
Gillette	25⅜	U.S. Steel	23⅞
Goodyear	17	West Air	8⅛
Greyhound	11⅝	Westghse	17¾
Gulf Oil	24	Weyerhsr	29¾
Hilton	24⅛	Wometco	15⅛
Homestake	35⅜	Woolworth	19¾
Honeywell	67¼	Xerox	56⅞
Houston	29¼	Zenith	14⅛

BOX SCORE

	Thurs.	Wed.
Issues traded	1844	1867
Advances	485	660
Declines	897	745
Unchanged	462	462

MATURE EXECUTIVE

Wealth of experience in all phases of Accounting, Office Administration, Credit and Collections seeks challenging opportunity. Will consider all offers, including temporary or part-time assignments. Remuneration negotiable.

Box 329, Victoria Press

ASSISTANT SECRETARY TREASURER SCHOOL BOARD

Conscientious, career-minded accountant required to manage accounting and financial control functions of School District 85, Port Hardy (Vancouver Island North). Supervise staff of 4. School District or Municipal experience desireable but not essential. Preference given to persons in 4th year or better of C.G.A. or equivalent program. Salary in the low $20,000 range but negotiable. Resumes by February 28, 1979 to Standeven & Company, 1381 Cedar St., Campbell River, B.C. V9W 2W6.

Okanagan College

School of Health Education
Diploma Nursing Program

INSTRUCTOR REQUIRED

A full-time instructional position is open in the 2½-year Diploma Nursing Program. The successful candidate will be based in Kelowna but will be required to travel to other centres in the Valley.

Qualifications: B.Sc.N. equivalent required; Master's preferred — minimum two years clinical experience required — teaching experience preferred — valid driver's licence.

Salary: From $16,260 to $28,103. Recruiting level to $23,548. Initial placement is dependent upon qualifications and experience. Generous fringe benefits.

Starting Date: August 1, 1979.

Applications:

Dean of Instruction
School of Health Education
OKANAGAN COLLEGE
1000 K.L.O. Road
Kelowna, B.C. V1Y 4X8
Closing Date: April 1, 1979

Industrial Electrician

We have an immediate opening for a Journeyman (M/F) possessing a B.C.T.Q. in the industrial electrical trade. Electrical maintenance background in heavy industry is essential. Preference will be given to applicants with pulpmill experience.

The Sunshine Coast provides modern shopping centres, medical and dental clinics, a hospital and educational facilities up to grade twelve. Convenient access to Vancouver is available by car and regular B.C. Government Ferry Service.

Our Company provides a comprehensive benefits program, including medical, dental, life insurance, and a non-contributory pension plan.

Union rate of pay.

Qualified applicants are requested to forward their written applications to the Industrial Relations Department at the address shown below.

CANFOR

Canadian Forest Products Ltd.

Howe Sound Pulp Division

Port Mellon British Columbia V0N 2S0

Vancouver

VANCOUVER (CP) — Prices were mixed in moderately active trading Thursday on the Vancouver Stock Exchange. Volume was 2,883,628.

In the industrials, Kaiser Resources was unchanged at $17½ on 10,000 shares and International Hydrodynamics was unchanged at .15 on 7,500. Webb and Knapp was unchanged at .80 on 6,750.

On the resource and development board, Cosmos Resources was up .01 at .54 on 131,000 shares. Casino Silver Mines was up .17 at .83 on 57,000. Redford Mines was down .01 at .68 on 50,500.

Gold

LONDON (AP) — Closing gold prices Thursday in U.S. dollars an ounce: London-253.375; Paris-248.95; Frankfurt- 251.15; Zurich- 252.50; Hong Kong-248.59.

Money

The bank's purchase price of U.S. funds in this area Thursday, according to the Royal Bank of Canada, was 1.1905 for cash, 1.1910 for travellers cheques and 1.1505 for coins. Their selling price was 1.2040 for cash and 1.2010 for cheques.

MONTREAL (CP) — U.S. dollar in terms of Canadian funds closed Thursday down 7-100 at $1.1952; Wednesday's close was $1.1959. Pound sterling was up 3-20 at $2.4029. In New York, the Canadian dollar was up 1-20 at $0.8367 and pound sterling was up 1-4 at $2.0105.

Nominal selling price of other monies in Canadian funds: Australia dollar 1.3570; Austria shilling .0880; Bahamas dollar 1.2100; Barbados dollar .6150; Belgium cnv franc .04110; Bermuda dollar 1.2050; Brazil cruzeiro .0654; xBulgaria lev 1.3209; China renminbi .7725; xColombia peso .0362; xCzechoslovak crown .2350; Denmark krone .2327; Caribbean dollar .4550; France franc .2797; Germany .6450; Greece drachma .0380; Hong Kong dollar .2495; India rupee .1520; Italy lira .001435; Jamaica dollar .7; Japan yen .005960; Kuwait dinar 4.3625; Mexico peso .0540; Netherland guilder .5985; N.Z. dollar 1.2650; Norway krone .2350; xPoland zloty .0382; Portugal, escudo .0290; xRomania leu .2576; Saudi Arabia riyal .3550; Singapore dollar .5525; South Africa rand 1.43; Spain peseta .01730; Sweden krona .2745; Switzerland franc .7165; Trin-Tob dollar .5300; xUSSR ruble 1.7089; Venezuela bolivar .2662. (x-Fixed monthly rate)

Complete tabulation of Thursday transactions. Quotations in cents unless marked $. No change is from previous close of same lot type.

Stock	Sales	High	Low	Close	Net Ch'ge
Resource and Development					
Aaron	2000	545	540	545	+5
Abella	12100	170	165	166	—2
Action	2900	90	87	90	
Afton	200	$18¼	18	18¼	+¼
Agassiz	19800	113	108	112	+2
Amber	15500	72	68	72	
Andex	5500	12	11	11	—1
Anglo Bo	8000	172	165	172	+5
Arcdia	3000	13	13	13	
Argo go	49100	240	200	235	+29
Avino	36200	73	60	63	—6
Azure	12700	58	55	58	+3
Barier R	16500	64	64	64	
Bath N	8500	65	61	62	
Blmorl	1500	385	380	380	—5
Benson	13000	23½	20	22	—1
Betina	7000	65	62	63	—1
Beth C A	300	$17½	17½	17½	
B Giant	500	65	65	65	
Bow Rvr	500	16	16	16	
Brent	100	375	375	375	+5
Bucnr	31307	39½	37	38	
CDRR	8000	24	21	22	
Camro	5000	22	22	22	
C Barr	1800	300	300	300	+5
Canalta	2000	43	41	41	
Carolin	6200	435	410	430	+20
Casino	57000	85	67	83	+17
Castle	100	240	240	240	
Cellco R	2200	158	150	155	—5
Charltn	1000	28	28	28	
Cheyen	4461	380	375	375	—20
Cima	1500	43	43	43	
Cst Cop	500	45	45	45	
Colby	6000	98	95	96	+1
Clonial	10200	235	215	220	—15
Cmaplx	2017	300	300	300	+10
Con Am	9900	128	120	128	+2
C Five St	800	300	300	300	
Cns Klco	17000	27	25	25	—1
Cons But	1250	13	13	13	
C Slv Rg	7200	155	145	155	+5
Con Trn	500	21	21	21	—1
C Silver	27600	161	158	161	+3
Cop Gnt	3500	39	38	38	—2
Coralta	25250	110	103	109	+9
Coseka	12300	$7⅜	6⅞	7¼	
Cosmos	131000	54	52	54	+1
Coynex	1000	85	85	85	
Crgmnt	500	$6¼	6¼	6¼	
Cream S	6000	19	18	18	
Cube Re	2900	33	33	33	
Dankoe	4310	260	255	260	+10
Drkhak	1500	41	41	41	
David	4500	160	157	157	—3
Day Kys	16500	30	28	30	
Delta	2300	390	385	385	—15
Dora Ex	1500	35	34	35	
Dual res	1600	107	100	105	—5
Dusty M	1000	20	20	20	
Eagle R	5000	16	15	15	
Erly Brd	2500	13	13	13	—1
Eltron	500	31	31	31	
Enex	10400	90	85	86	—4
Focus R	400	605	605	605	+5
F St Jhn	200	120	120	120	
Forum	1000	43½	43½	43½	
Futurty	9000	25	24	24	—1
Galaxy	2000	25	25	25	
Galvstn	32400	150	138	150	+10
Gn Engy	2750	42	41	42	
Gentry	7000	28	27	28	+1
Geodm	1000	115	115	115	+4
Giant Ex	500	10½	10½	10½	—3½
Gbritar	200	$8¾	8¾	8¾	
Glamis	1500	32	32	32	
Global	600	30	30	30	—2
Goldblt	4400	115	105	115	+8
G Gate	22500	62	59	59	—3
Gdn Gnt	10000	13	13	13	
Gldn Std	11000	15	14	15	
G Hercul	12080	195	185	195	
G N Pete	14000	39½	39½	39½	—1½
Grove E	11000	110	108	108	—2
Hecate	z400	42	42	42	
Hihawk	2000	20	20	20	
Hilnd Cr	37650	159	140	157	+21
Hghwd	2500	175	175	175	+5
Holofi	9000	12	10	10	—2
Host	5000	79	79	79	+7
Imp Met	4500	39	38	38	
Initial	1000	36	36	36	
Intrcp	4700	165	160	160	
Intgold	500	50	50	50	—2
Int Balfr	1700	300	300	300	
Itl Bmc	12000	39	37	37	—2½
Intl Pyr	8040	25	25	25	
IShasta	4400	104	104	104	
Iona Svr	500	70	70	70	—2
Kamad	4500	55	51	55	
Karin Ik	2500	40	38	38	
KentE	2500	45	42	45	+1
Kindx	900	23	23	23	
Knobby	3000	68	68	68	+3
La Teko	9000	41	40	41	+1
Liberty	12907	135	130	135	
Lion Mn	42400	68	56	67	+11
Lornex	3650	$23	21½	23	+1
LP Ind	10400	25	23	24	
Major	1500	74	70	70	
Makao	1000	45	45	45	+1
Mnchst	2000	73	73	73	
Mark V	8000	119	110	115	+5
Mconei	983	31	31	31	
Meston	875	85	85	85	
Mid Nrt	13000	80	78	80	—5
Mirmit	500	20	20	20	
Mt Grnd	7800	290	285	290	—5
Mos Crk	9000	80	80	80	
Mt Sick	2500	15	15	15	
Mtn Stat	6500	360	350	350	—5
Mtneer	10900	57	56	57	+1
Mndee	8100	129	125	129	+4
Musto E	1500	130	130	130	—5
NW G p	1440	220	215	215	
N Cinch	1000	100	100	100	—5
N Frontr	5040	280	265	280	+10
Nw Min	6500	92	88	88	—4
N Privtr	8000	15	15	15	
Ni Cal	2000	$7⅞	7¾	7⅞	
Norco	500	65	65	65	—1
Norex	6000	52	50	52	+2
Nthair	26900	360	340	360	+20
N Hart re	8000	16	15	15	
N Bullion	500	15	15	15	+1½
Norwih	5500	67	65	65	
NRD Mn	20100	106	100	102	—4
Nu Engy	2300	535	525	535	+10
Nuspar	12200	46	45	46	+1
Os[illegible]	700	195	195	195	
Oxbow	1500	55	55	55	
Pac Cas	1000	120	120	120	+5
Pac Cyp	6500	98	95	96	+3
Pcifc Rs	1000	12	12	12	
P Acher	14750	26	24	24	—1
Pegsus	4600	320	305	320	+20
Peso Slr	6500	15	15	15	
Piper	4100	430	415	425	
Plains P	5500	38	37	37	—3
Pondry	19500	26	21	25	
Prince	9000	18	16	18	+2
Prism	4200	280	270	280	
Ramco	2000	31	30	30	—3
Ramm	5500	52	50	52	+2
Redfrd	50500	69	68	68	—1
Regncy	28700	152	140	145	—5
Rhodes	18400	103	96	96	—7
Rimrck	5000	67	67	67	—1
Rio Plat	z100	24	24	24	
Rosmc	11300	35	29	35	+5
Sna Res	3500	20	20	20	
Sachm	1500	30	30	30	
S Jcinto	41000	48	38	45	+8
Saxton	23750	49	47	47	+4
Seafrth	7400	60	58	59	+1
Seadrft	8066	65	63	63	
Seatu	22800	200	185	195	+5
Seneca	11400	112	107	112	+3
Shlmar	z125	16	16	16	
Sheba	2000	23	23	23	
Silmil	1916	22	22	22	+1
Slvrdo	5000	52	52	52	
S Chief	2000	95	95	95	
S Christi	1000	23	23	23	—2
S Spring	5000	20	20	20	—1
S Stndrd	13800	80	76	77	—2
Slocan	10000	20	19	19	—2
Stall Lak	600	70	70	70	
Suzie	11700	69	66	66	
Table Mt	11000	92	90	90	
TX Res	5500	20	18	18	—5
Tcoma	2500	47	46	46	—2
Tay Rvr	6000	16	15	16	
Terra	2621	370	365	370	+5
Thor Ex	10300	230	220	230	+10
Tnta Hill	4000	19½	19	19½	
Torngn	1000	62	62	62	+1
Trnsclt	11200	84	78	82	+7
Trc Res	z400	27	27	27	
Tricor	3500	20	20	20	
Tri Star	1700	350	330	340	—20
UCbrge	3000	20	19	19	—1
UFC	5900	40	39	39	
U Hrne	3500	250	245	250	+10
U Wstld	4500	255	250	255	+10
Vally Co	243	$10¾	10¾	10¾	+¼
Vantag	3700	116	115	115	+5
Vntor R	700	110	107	107	—4
Vestor	25900	80	77	80	+4
Wlcm N	3000	118	114	114	—4
¼ Mines	1000	$6¼	6¼	6¼	—⅛
W Rlng H	3550	220	200	210	—20
Westfrt	500	$12¾	12¾	12¾	—¼
Wstmnt	8200	375	370	370	+5
Wndmil	2000	73	73	73	—1
Ykn Rev	6500	35	34	35	+3
Zenore	9200	40	38	40	+2
Warrants and Rights					
Brent W	1000	20	20	20	
Gldn G w	z71000	1¾	½	¾	—1¼
Grove W	8000	25	24	24	+3½
Libert w	1500	35	35	35	
Mid N W	8000	15	15	15	
NRD Wt	500	43	43	43	
Regnc w	41800	20	16	19	+3
Table Wt	2500	43	43	43	
Vange w	16900	45	42½	45	+4
Wstmt w	1000	90	90	90	
INDUSTRIALS					
Alcan	200	$43⅞	43⅞	43⅞	
Ardiem	5000	16	16	16	
Balco	1600	$11½	11⅜	11½	+¼
Brscn A	1100	$21	21	21	
BCFP	5400	$21	21	21	
Cdn Cell	100	$8¾	8¾	8¾	
Cdn Jvln	500	125	125	125	—5
Daon Dv	2350	$19	18¾	19	
Doman	300	$8⅝	8⅝	8⅝	—⅛
Grouse	3500	70	70	70	
Impri A	500	$27	27	27	
I Hydro	7500	15	14	15	
Int Inrc	z186	25	25	25	
Kaiser	10000	$17½	17¼	17½	
Keg Res	900	165	162	165	
Massey	300	$12⅜	12⅜	12⅜	
Potter A	502	190	190	190	
Potter B	z2	150	150	150	
Proflex	4500	10	10	10	
Renn In	1000	70	70	70	+10
Taro	1800	335	330	335	
Webb Kp	6750	80	80	80	
Whon B	z147	$11	11	11	
VANCOUVER CURB EXCHANGE					
All Star	3000	67	65	66	—1
Allwest	8700	130	124	125	—5
Amca	7000	51	46	50	+4
Am Flr	10400	175	145	175	+29
Aries	3000	179	175	179	
Ariz silv	500	69	69	69	
Ascot	20500	79	70	76	+4
Ashcrft	500	28	28	28	+2
Astra	15000	24	24	24	+1½
Aurus	6500	39	38	39	+1
Avance	9000	55	51	55	+4
Bnqwst	1000	55	55	55	+2
Bch Gld	1000	14	14	14	—1
Belmnt	17500	91	85	86	—2
Bonevil	1000	15½	15½	15½	
BrPac	4000	20	20	20	+2
Bur Gld	1000	20	20	20	—2
Bute	12500	72	70	72	
Cannon	5125	25	24	24	+3
Carmc	11500	27½	22½	24	—5
Casc Re	5000	23	23	23	+½
Cherke	1000	30	30	30	+5
Cobre	20000	55	52	55	+3
Cinola	22300	410	380	390	—20
C Reactr	9500	70	66	69	—2
Cusac	9000	74	70	70	+1
Cyclon	5000	30	30	30	
Decker	3500	168	167	167	
Edina	1500	69	63	63	—2
El Coco	14500	90	86	89	+6
Eldor	10300	33	24	33	
Envoy	6500	15	14	14	—2
Farrah	2500	130	125	130	+2
Frtn Isl	5500	13	13	13	+½
Futura	3500	60	60	60	+4
GBX Mn	3500	11	11	11	
Gavex	6000	30	30	30	
Gillian	1000	12	12	12	—2
Gilford	2000	70	70	70	+5
Gold An	13000	99	89	97	+7
Gn Smrk	1250	47	47	47	
Grnwd	6800	170	155	170	+15
Hat Crk	500	35	35	35	—3
Helgna	4800	190	183	190	+9
Hercon	2000	165	160	165	+5
Hesca	5500	23	20	21	—1
Himc Rs	5300	85	82	82	—5
Hope B	5000	10	10	10	
I Wellin r	1000	105	105	105	—5
Jet Star	6000	39	39	39	
Julia	16000	60	60	60	
Kina Kin	5000	50	46	50	+3
Lincoln	11000	130	126	126	
Luaarn	2000	13	13	13	—1
Lustre G	3100	195	185	185	—10
Mabee	13500	60	57	58	
Maggie	3000	40	38	40	
Malabr	3000	40	40	40	
Meridn	3000	28½	28½	28½	—½
Mns Dor	1000	21	21	21	
Mngrm	3100	90	85	90	—5
N Aston	1400	198	192	198	+3
Nithex X	2000	19	19	19	+2
or Qust	7000	77	70	73	—2
Orell	1000	26	26	26	
Pan Arc	8000	260	250	255	—10
Paulsn	1000	37	37	37	
Pembk	15000	28	27½	27½	—½
Petrox P	2000	70	70	70	
Phnx El	1500	49	48	48	—2
Poney	6500	74	67	68	—7
Rebel	5000	20	19	19	—1
Rich Hil	5500	9½	9	9	
Rvr Mtn	4900	250	240	240	—5
Ronrco	349500	54	42	54	+12
San Ant	3500	83	83	83	
San Rafl	3000	20	18	20	+2
Santa S	31500	56	50	54	+4
Senator	1000	40	40	40	
Shelt3r	3000	89	89	89	—1
Sibola	4000	46	46	46	
Slvr Fls	1500	16	16	16	
Sunrise	3000	27	25	25	—3
Tagus	43000	39	31	38	+7
Tandm	6000	24	23	23	
Thdr Ck	2600	100	100	100	
Thndr	3400	115	109	110	—5
Totem	13000	36	36	36	+1
Trident	1000	26	26	26	+1
Tri Powr	2000	220	220	220	
TRV Mn	2285	465	450	450	—10
20th Cen	7000	240	215	240	+20
Univex	4500	27½	27	27	
Val Dor	2000	54	54	54	—4
Velvet	1000	51	51	51	
Viscont	1500	60	58	58	
W Prvdt	2600	150	145	150	+10
Westly	28500	109	88	109	+21
Westnd	6000	10	10	10	
YAT	28000	120	103	116	+12
TOTAL VOLUME					2,883,628

Grain

WINNIPEG
(Quotations in metric tons.)

	Open	High	Low	Close	Wed.
Flax					
May	379.80	385.00	366.70	366.70	376.70
Jly	370.50	377.00	359.80	359.80	369.80
Oct	364.00	366.90	353.50	353.30	363.30
Rapeseed Vancouver					
Mar	342.50	342.70	338.80	340.50	340.00
Jun	340.00	340.20	336.00	337.00	337.00
Spt	332.00	332.50	328.00	329.00	328.50
Barley					
Mar	80.90	81.80	80.80	80.80	80.90
May	81.50	81.90	80.80	80.80	81.30
Jly	83.40	83.60	82.50	82.50	83.40
Oats					
Mar	86.70	86.70	86.70	86.70	86.20
May	84.00	84.20	83.90	84.00	83.90
Jly	83.00	83.00	82.90	82.90	82.90
Feed Wheat					
Mar	104.00	104.50	104.00	104.40	103.80
May	102.30	103.20	102.30	102.70	102.30
Jly	102.00	102.50	102.00	102.30	101.90
Rye					
May	109.40	109.40	108.20	108.50	108.20
Jly	107.20	107.80	107.00	107.10	107.50
Oct	108.20	107.90	107.90	107.90	107.90

CHICAGO
(Quotations in bushels.)

	Open	High	Low	Close	Ch'ge
Wheat					
Mar	3.70	3.73½	3.66	3.66¼	—.00½
May	3.51	3.55	3.48	3.49¼	—.02½
Jul	3.29¾	3.32	3.28½	3.28¾	+.00¼
Corn					
Mar	2.39	2.40	2.39	2.39¼	+.00¾
May	2.50	2.50¾	2.49½	2.49¾	+.00¾
Jul	2.56½	2.57½	2.56	2.56¼	+.00¾
Oats					
Mar	1.39¼	1.40½	1.39	1.39	+.00¼
May	1.48½	1.49¾	1.48¼	1.49¼	+.00½
Jul	1.55¼	1.56½	1.55	1.55¼	+.01¼
Soybeans					
Mar	7.71	7.78½	7.64½	7.65	+.03
May	7.88	7.97	7.80	7.81	+.01¼
Jul	7.97	8.05½	7.88	7.89	+.00½
Soybean Oil					
Mar		28.50	27.80	27.97	—.11
May		28.95	28.20	28.28	—.05
Jul		28.90	28.30	28.32	—.05
Soybean Meal					
Mar		205.50	201.20	201.30	+.10
May		209.50	205.30	205.40	+.50
Jul		212.50	208.50	208.70	+.70

Commodities

	Open	High	Low	Close	Ch'ge
Silver, New York (per 100 oz.)					
Feb	786.00	796.00	786.00	781.60	—3.70
Mar	791.00	798.00	778.00	782.00	—4.00
Apr	804.00	804.00	788.00	787.00	—3.80
Copper, New York (per 100 lbs.)					
Mar	90.20	90.35	88.40	88.60	—1.10
Apr	91.10	91.10	90.00	89.40	—1.00
May	91.70	91.80	89.75	90.20	—0.85
Lumber, Chicago (per 1,000 bf.)					
Mar	240.90	243.70	239.50	239.80	—2.10
May	228.30	230.50	226.80	228.10	—.60
Jul	219.50	223.00	218.60	221.40	+.90
Plywood, Chicago (per 1,000 sq. ft.)					
Mar	212.00	212.00	210.10	210.20	—1.90
May	214.30	214.50	213.00	213.20	—1.70
Jul	214.50	214.80	213.50	213.70	—1.40
Porkbellies, Chicago (per 100 lbs.)					
Mar	68.85	69.25	67.67	67.67	—2.00
May	70.00	70.15	68.55	68.55	—2.00
Jul	70.10	70.10	68.55	68.55	—2.00
Gold, Chicago (per oz.)					
Mar	251.90	256.50	250.40	251.80	+1.50
Jun	259.50	264.00	257.50	265.40	+1.20
Sep	267.40	270.60	265.00	265.40	+.90

Gold, Winnipeg (per oz.)

	Open	High	Low	Close	Wed.
Ap	253.50	258.00b	253.50	254.20a	252.20a
Jl	263.20	264.30b	261.20a	261.20a	258.60a
Oc	267.50	271.30b	267.50	267.80b	265.60a

Montreal

CLOSING AVERAGES

	IN	UT	BA	CO	PA
Chge:	—0.85	+1.43	—0.17	—0.05	+2.28
Thurs:	235.58	203.61	311.93	238.14	159.34
Pr clo	236.43	202.18	312.10	238.39	157.06
Wk ago	232.08	200.76	311.27	235.05	155.94
Mth ago	231.57	199.63	324.45	235.79	157.00
1979 hi	237.55	203.63	334.76	239.48	164.49
1979 lo	218.32	194.96	307.57	224.93	155.43

Volume 911,628

More finance pages 7, 8

Silver

Closing basic price of 1,000-ounce certificates in the Victoria area, according to the Scotiabank, $7.75 U.S. bid per troy ounce and $7.80 asked. Previous day $7.78 and $7.88.

ANNUITIES

SUNLIFE'S ANNUITY RATES ARE COMPETITIVE. CONSIDER A LIFE ANNUITY INCOME AVERAGING ANNUITY REGISTERED RETIREMENT SAVINGS PLAN.

SunLife OF CANADA

CALL J. A. D. LEAMY B.A., C.L.U. SALES MANAGER

814-1175 DOUGLAS — 382-3145

OPEN HOUSE

Sat.-Sun. 1:30-4:00 p.m.

6842 JEDORA DRIVE

(off Wallace to Woodward Dr.)

1790 sq. ft. contemporary on quiet cul-de-sac next to Butchart Gardens. 3 bdrms, living room, F.P., kitchen and nook, 1½ baths, dining room with stairway leading to Minstrels Balcony and covered deck with glimpses of Brentwood Bay. Carport, part basement. 10½% Mortg. Price $85,900.

S. Fioritti Const. Ltd. 658-5356

Category: Taxes, Financial Planning

SUBJECT: ANNUITIES

Income Averaging, Life Annuities, Term Certain

Jim Brownrigg finds the best packages available for his clients - individuals, groups or companies.

JIM BROWNRIGG

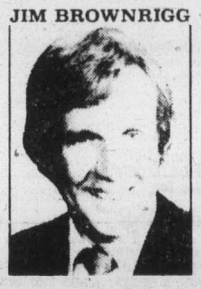

Chartered Life Underwriter

Suite 1204, 1175 Douglas St., 383-0811 and 383-7151

Associated with Great-West Life

"PROFESSIONAL ADVICE FOR PROFESSIONALS"

CARIBOO PULP & PAPER COMPANY

REQUIRES A

CHIEF ACCOUNTANT

A progessive, modern 750 Ton/Day Kraft Pulpmill operation located in the Cariboo region of British Columbia is seeking a Chief Accountant to manage its financial and cost accounting functions.

The successful candidate for this challenging position will hold a recognized accounting designation, be experienced in the supervision of office employees in an industrial or commercial setting and have had extensive exposure to computer related systems and procedures.

A competitive salary, relocation assistance, and related fringe benefits are offered.

Please submit a detailed resume to:

W. D. PARKER
INDUSTRIAL RELATIONS SUPERVISOR
CARIBOO PULP & PAPER COMPANY
Box 7500
Quesnel, B.C.
V2J 3J6

Cariboo

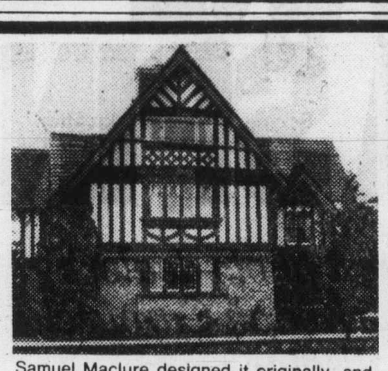

Samuel Maclure designed it originally, and the present owners have restored it and renovated to provide ten luxurious rental suites. The nicest conversion project you could hope to find. Virtually a new building. Call for further details.

OFFERED EXCLUSIVELY BY

386-2111 477-1277

TOM SLEMKO

MONTREAL TRUST CO.

2-23

Our R.R.S.P. Saves You Money

Our interest rate earns you money

G.I.C. * **10½%** R.R.S.P.

- R.R.S.P. No Fees
- G.I.C. Certificates for a 5-year term annual interest or compound $500 MINIMUM DEPOSIT

NORFOLK TRUST

777 FORT ST.
VICTORIA, B.C.
Phone 388-5153

Norfolk Trust

(Serving Canadians since 1916)

Member Canada Deposit Insurance Corporation

2-25

New owners, better prices for Granduc

Copper mine reopens

Granduc copper mine, closed last year at Stewart, will reopen this summer under new ownership, provided approval can be obtained from the Foreign Investment Review Agency. Production startup is scheduled for 1980.

Esso Minerals Canada, a Canadian company subsidiary to Esso Resources Canada Ltd., which is itself a subsidary of Imperial Oil Ltd., will reopen the mine. Imperial is owned by the U.S. giant, Exxon Corp. so FIRA approval is manadatory.

The mine's reopening will eventually mean employment for more than 300 miners and a resulting annual payroll of $6 million, according to Economic Development Minister Don Phillips, who announced the new deal for Granduc.

Few financial details were given, however, Granduc will retain a 15% interest.

Granduc, opened by Newmont Mining Corp. in 1970 at a startup cost reported to exceed $100 million, was actually controlled by Hecla Mining Co. of Canada Ltd., a U.S.-owned firm. The mine closed last June after producing 600,000 tons of copper concentrate.

Depressed copper prices were a large factor in the mine's closure. Since last fall, however, the world price for the red metal has almost doubled to more than $1 (U.S.) and the move to reopen the Granduc property was not unexpected in mining circles.

Phillips said that following startup, 4,000 tons of ore a day would be processed and that with workers housed at Stewart, prosperity would return to the region.

He went on to say that he did not view the announcement as "another sale of a piece of British Columbia" but as a return of confidence in B.C. as an area in which to invest.

The minister also suggested that anyone with serious concern about the re-opening of the mine might like to seek a reaction from the people of Stewart.

Mutual funds

TORONTO (CP)—Recent prices of investment funds supplied by The Investment Funds Institute of Canada Thursday. They are the net asset value per share or unit (NAVPS) last circulated by the fund in accordance with its pricing practice as contained in the prospectus of the fund. n—no sales charge, x — U.S. Fund, y — delayed NAVPS, xd—ex-dividend.

Institute Members	
AGF Group	
Amer Grwth	5.62
Cdn Gs Egy	23.39
Cdn Sec Gth	7.73
Cdn Trusteed	4.50
Corp Invest	6.22
Corp Inv Stk	7.79
Gwth Equity	12.03
Japan	15.46
nMoney Mkt	10.00
Special	5.59
All Canadian Grp	
Compound	7.32
Dividend	7.96
Northn Egy	4.88
Revenue Gth	4.31
4000	4.91
Bolton Tremblay	
Cda Cumul	8.61
Internatnl	8.73
Pld Resourc	6.86
Taurus	9.23
Calvin Bullock Gr	
Acrofund	1.63
Banner Fnd	5.03
xdCIF	5.09
Cambridge Group	
Intl Engy	2.99
Intl Growth	5.10
Intl Income	3.83
Nat Res Gth	5.05
Univest	6.31
Growth	7.91
Ciag Inv Group	
vnCo-opera	12.02
vnLdmk GF	13.29
Confed Group	
Dolphin Eqty	6.25
yDolphin Inc	5.01
Cundill Value	6.66
Eaton-Bay Group	
Commwth	19.95
Dividend	5.12
Growth	13.36
Income	4.36
Internatnl	13.26
Leverage	6.11
Venture	5.98
Viking	6.23
Guaranty Trust Gr	
vnInv Equity	9.18
vnInv Income	4.18
vnMortgage	9.95
Guardian Group	
Enterprise	1.15
GIS Comp	13.88
GIS Income	3.90
yGwth Fnd	13.75
North Amer	5.44
Mutual Acu	6.13
Mutual Inc	5.88
Sec Income	9.55
World Equity	5.72
Investors Group	
yDividend	7.86
yGrowth	13.15
yInternatnl	7.11
yJapan	14.56
yMortgage	4.87
yMutual	6.09
yProvidt Stk	6.45
yRetiremnt	7.28
ynJns Howard	6.02
Pret et Revenu Gr	
American	11.61
Canadian	8.26
Fonds H	4.92
Retraite	8.46
Principal Gr	
yCollective	9.07
yGrowth	6.20
yVenture	4.86
yBond	3.05
Prudential Gr	
Growth	7.45
Income	5.14
Sask Dev Fnd	5.18
Savings Invest Gr	
American	11.61
Canadian	8.26
H Fund	4.92
Retiremnt	8.46
Scotiafund Gr	
Scotiafund	1.16
Scotiafd Mtg	1.00
Templeton Gth	19.71
United Bond Share	
RoyFund	8.37
RoyFnd Inc	4.91
Universal Group	
Equity	12.26
Income	4.90
Internatnl	5.46
Resource	5.82
Non-Members	
nAltamira Fd	6.53
Assoc Inv	7.19
yBeaubran	5.09
CSA Mgmt Gr	
Goldfund	5.44
Goldtrust	3.10
Canagex Gr	
yBond	9.42
Fund	12.81
Internatnl	9.37
yMortgage	10.13
Capital Grth	14.33
xChase	6.46
ynComCp Mtg	9.88
Desjardins Gr	
Canadian	9.46
yHypotheq	4.31
yInternatnl	10.07
yObligatns	5.04
Quebec	4.92
nySpec	6.98
Dixon Krog Gr	
Dixon, Krog	9.23
Heritage	2.79
Vanguard	8.10
yDominComp	10.01
yDomin Equit	11.41
Dreyfus Group	
xInc	11.72
xInternatl	16.01
ynDynamic	11.92
nExecutv Can	8.44
nExecutv Intl	1.50
xFid Trend	22.95
nFst Cn Mtg	10.31
Fiscon Fund	6.02
nHarvard	9.64
Industrial Gr	
Inudst Amer	2.90
Indust Div	7.06
Indust Eq	8.66
Indust Gth	5.60
Indust Incm	10.23
Indust Pens	32.09
Keystone Gr	
Cus K-2	5.08
Cus S-1	17.55
Cus S-4	4.92
Polaris	3.28
xLex Rsrch	14.01
xManhatn	2.62
yMaritime Eq	3.04
Marlborough	6.96
nNatrusco	16.60
ynNA Trst BT	9.86
NW Group	
yCanadian	5.91
yEquity	9.87
xOppenhmr	6.07
Pemberton Gr	
nPacific Div	6.91
nPacific Ref	5.06
nPacific US	5.15
PHN Group	
yBond	10.62
yCanadian	10.70
yDiv Income	10.80
Fund	16.01
yPooled	34.77
nyRRSP	16.30
PMF Managmnt	
nPension Mu	8.08
nXanadu Fd	5.74
nPutnam	10.53
Sterling Group	
Equity	7.59
yMortgage	5.00
xTech	8.37
yTradex	15.6
Trans Canada Gr	
A	5.91
B	60.35
C	11.65
United Group	
yAccumula	4.78
yAccumul R	6.11
yAmerican	1.79
yCont Mortg	5.10
yHorizon	3.41
ySecurity	4.59
yVenture	3.46
yVenture Ret	6.51
Western Grth	5.77

Dividends

Canadian General Electric Co. Ltd., 40 cents, April 2, record March 12.

VS Services Ltd., five cents, March 23, record March 12.

VGM Trustco Ltd., 19 cents, March 26, record March 12.

WANTED

Deluxe Condominium

James Bay or Beacon Hill area, 2 bedrooms with view. Buyer flying in from East this week. Opportunity for quick, easy sale. Possession date negotiable.

Call IAN McGREGOR

652-4668 386-3585

VICTORIA REALTY

Options

Closing prices of all traded options. Sales unit is 100 shares. P—following price indicates put option. (Trans-Canada options combine Montreal and Toronto exchanges option trading):

Options		Vol	Int	Last	Close
Abitibi	My 17½	24	715	180	$18¼
Abitibi	My 20	193	729	75	$18¼
Abitibi	Ag 17½	37	120	$2⅜	$18¼
Abitibi	Ag 20	18	228	125	$18¼
Abitibi	Nv 17½	116	103	$2¾	$18¼
Alcan	My 40	12	243	$5	$43⅝
Alcan	My 45	9	430	$2⅛	$43⅝
Alcan	Ag 40 p	1	10	100	$43⅝
Alcan	Ag 45	3	87	$3⅜	$43⅝
Asama	Ap 17½	6	656	$3⅛	$19⅝
Asama	Ap 20	16	2107	155	$19⅝
Asama	Ap 22½	27	1106	75	$19⅝
Asama	Jy 20	29	672	$2¼	$19⅝
Asama	Oc 22½	10	71	$2¼	$19⅝
Bell Can	Ag 65	36	298	$2¼	$63⅞
Bell Can	Nv 65	1	3	$2⅞	$63⅞
Brscn A	My 15	73	173	$5¾	$20⅞
Brscn A	My 17½	252	1161	$4	$20⅞
Brscn A	My 20	982	2869	$2¼	$20⅞
Brscn A	Ag 15	45	160	$5⅞	$20⅞
Brscn A	Ag 17½	30	241	$4⅜	$20⅞
Brscn A	Ag 20	640	1465	$3	$20⅞
Brscn A	Nv 17½	6	1	$4⅛	$20⅞
Brscn A	Nv 20	148	149	$3⅜	$20⅞
Bk Mtl	My 25	11	1467	180	$25⅛
Bk Mtl	My 27½	33	715	80	$25⅛
Bk Mtl	Ag 25	12	358	$2½	$25⅛
Bk Mtl	Ag 27½	82	852	120	$25⅛
Bk Mtl	Nv 25	7	21	$3⅛	$25⅛
Bk Mtl	Nv 27½	12	12	190	$25⅛
BP Can	Ap 20	3	6	$4¼	$24⅛
BP Can	Ap 25	4	4	85	$24⅛
BP Can	Jy 20	3		$4⅜	$24⅛
CBth A	Ap 15	5	5	25	$12⅞
CBth A	Jy 12½	50	69	125	$12⅞
CBth A	Jy 15	4	4	50	$12⅞
CBth A	Oc 12½	1	53	$2	$12⅞
CP Ltd	My 22½	2	202	$3⅝	$25½
CP Ltd	My 25	27	656	150	$25½
CP Ltd	My 27½	10	98	55	$25½
CP Ltd	Ag 22½	5	154	$4¼	$25½
CP Ltd	Ag 25	25	387	$2½	$25½
CP Ltd	Ag 27½	28	246	110	$25½
C Tl A	Ap 27½	2	2	120	$28
C Tl A	Jy 30	2	13	100	$28
Denis	Ap 22½	81	204	100	$22⅜
Denis	Jy 20	16	40	$3⅜	$22⅜
Denis	Jy 22½	93	134	165	$22⅜
Dom M	Ap 100	2	8	$9½	103
Dom M	Ap 110	4	44	$5	103
D Pete	Ap 75	1	43	$39½	111
D Pete	Ap 80	3	60	$35	111
D Pete	Ap 90	1	25	$25½	111
D Pete	Ap 100	22	229	$15	111
D Pete	Ap 110	78	226	$8½	111
D Pete	Ap 120	30	115	$4	111
D Pete	Jy 80	11	65	$36	111
D Pete	Jy 110	5	146	$15	111
D Pete	Jy 120	15	50	$10¼	111
D Pete	Oc 95	14	170	$28	111
D Pete	Oc 100	12	103	$26⅝	111
D Pete	Oc 110	14	137	$21	111
D Pete	Oc 120	27	65	$14	111
Gulf C	My 40	12	65	$2⅝	$40½
Gulf C	Ag 45	12	22	140	$40½
Gulf C	Nv 40	1	11	$5½	$40½
Gulf C	Nv 45	1	3	$2½	$40½
Gnstar	Oc 40	5	9	$3	$39⅛
Ho OA	Ap 40	5	7	$8	$47½
Ho OA	Ap 45	2	177	$3¾	$47½
Ho OA	Ap 50	5	7	125	$47½
Ho OA	Jy 50	5	10	$2½	$47½
Ho OA	Oc 45	3	18	$6	$47½
Ho OA	Oc 50	10	25	$3	$47½
Husky	Jy 45	1	31	$4	$46
Husky	Oc 50	3	6	$2¾	$46
IOil A	My 22½	10	441	$5¼	$27
IOil A	My 25	10	735	$2¾	$27
IOil A	My 27½	20	660	135	$27
IOil A	Ag 25	14	279	$3¾	$27
IOil A	Ag 27½	13	345	$2¼	$27
IOil A	Nv 25	2	8	$4½	$27
IOil A	Nv 27½	8	28	$3	$27
IPipe A	Ag 15	10	81	$2¾	$17¾
IPipe A	Ag 17½	35	204	105	$17¼
Labat A	Jy 22½	1	69	100	$21
MB Ltd	My 20	2	166	$3⅜	$23
MB Ltd	My 22½	3	232	135	$23
MB Ltd	Ag 20	110	143	$3⅞	$23
MB Ltd	Ag 22½	30	71	190	$23
MB Ltd	Ag 25	48	201	95	$23
MB Ltd	Ag 27½	3	34	50	$23
MB Ltd	Nv 22½	1	1	$3	$23
MB Ltd	Nv 25	3	3	170	$23
Moore	My 32½	4	59	$3½	$35⅛
Moore	Nv 35	4	4	$3	$35⅛
Mas F	My 10	56	330	$3	$12½
Mas F	My 12½	73	495	115	$12½
Mas F	My 15	31	257	30	$12½
Inco	My 17½	2	235	$6	$23
Inco	My 20	29	702	$3½	$23
Inco	My 22½	63	1154	165	$23
Inco	My 25	50	30	60	$23
Inco	Ag 20	30	442	$4¼	$23
Inco	Ag 22½	72	455	$2½	$23
Inco	Ag 25	3	3	115	$23
Inco	Nv 20	3	7	$5	$23
Inco	Nv 22½	25	110	$3¼	$23
Inco	Nv 25	25	20	$2	$23
Norcn	My 15	3	513	$3¼	$17⅞
Norcn	My 17½	143	3025	120	$17⅞
Norcn	My 17½p	15	97	50	$17⅞
Norcn	My 20	37	2138	45	$17⅞
Norcn	Ag 15	5	204	$3¾	$17⅞
Norcn	Ag 15 p	5	10	40	$17⅞
Norcn	Ag 17½	43	1397	185	$17⅞
Norcn	Ag 17½p	5	15	90	$17⅞
Norcn	Ag 20	15	907	85	$17⅞
Norcn	Nv 15	2	8	$4⅛	$17⅞
Norcn	Nv 15 p	2	2	45	$17⅞
Norcn	Nv 17½	16	25	$2⅜	$17⅞
Norcn	Nv 20	19	85	110	$17⅞
Norcn	Nv 20 p	3	3	$3	$17⅞
Noran A	My 40	5	369	$4⅝	$43¾
Noran A	My 45	61	231	$2¼	$43¾
Noran A	Ag 40	171	297	$6	$43¾
Noran A	Ag 45	5	173	$3¼	$43¾
Noran A	Nv 45	6	20	$3⅞	$43¾
Nor Tel	Ap 45	2	26	125	$44
Nor Tel	Jy 45	1	19	$2½	$44
Nor Tel	Oc 40	3	3	$6¼	$44
Roy Bk	Ap 40	3	178	$2½	$40⅝
Roy Bk	Ap 45	25	43	50	$40⅝
Roy Bk	Jy 40	3	253	$3½	$40⅝
Roy Bk	Jy 45	5	161	125	$40⅝
Roy Bk	Oc 35	2	11	$8¾	$40⅝
Shell C	My 17½	4	273	85	$17⅛
Shell C	Ag 17½	4	160	150	$17⅛
Stico A	My 30	9	339	90	$28¾
Stico A	Ag 25	2	46	$4¾	$28¾
Stico A	Ag 30	73	192	175	$28¾
Total P	Jy 17½p	5	15	65	$20⅜
Total P	Jy 20 p	12	37	150	$20⅜
Total P	Jy 22½	24	94	165	$20⅜
Total P	Oc 17½	5	23	$5½	$20⅜
Total P	Oc 20	16	107	$3¾	$20⅜
Total P	Oc 22½	15	48	$2⅝	$20⅜
TrC PL	My 20	5	291	40	$18¾
TrC PL	Ag 20	17	116	65	$18¾
Segrm	Ap 35	2	81	170	$35¾

Total volume 5127.
Total open interest 54445.

ROAD FOREMAN

Required by Vancouver-located Logging Contractor for one of its coastal operations. The successful candidate will be fully responsible for a road construction and maintenance program of 8-10 miles per year. Family facilities including a school are available. Apply giving full details to:

VICTORIA PRESS
BOX 305

Alberta

Complete tabulation of Thursday transactions. Quotations in cents unless marked $. Net change is from previous board-lot closing sale.

Stock	Sales	High	Low	Close	Ch'ge
Abacus pfd	150	$67	65	65	—2
Acroll	800	100	100	100	
Amalta	4000	35	35	35	
Antaffes	4540	150	140	150	+15
Baretta	1500	30	30	30	
Barons	22000	19½	16	19½	+2
Bashaw	34000	39	38	38	—1
Bearcat	2000	410	405	410	+5
Beaufort A	200	$21	21	21	+½
Cairn	7000	$7¼	6½	7	+½
Can Obas	2600	380	375	375	
Cinnibar	2000	75	75	75	
Concept	200	390	390	390	
Conventur	1600	$8½	8¼	8½	
Cultus Pac	4000	51	51	51	—2
Helgena	1000	185	185	185	—15
Highfield	700	295	295	295	+5
Tika	4000	41½	41½	41½	+1½
Kintla	1500	55	55	55	+3
Lariat	2000	75	75	75	
LCM	1500	140	135	140	+15
Madison	5500	60	55	60	+5
Matrix	1000	67	67	67	—3
Mid-East	500	25	25	25	—3
Missi	5500	190	189	189	+4
Nesbit	1500	110	110	110	
New Domin	1300	500	475	475	—20
New rr	800	$6¼	6¼	6¼	
New Gatewy	750	195	190	190	—8
New Pass	1000	120	120	120	
Nimrod	13700	123	117	121	+4
Nimrod wts	3000	50	50	50	
North Cont	5000	7½	7½	7½	+½
Norminco	2500	90	86	89	+2
Northrim	500	45	45	45	
Omega	9650	340	325	340	+15
Orbit	550	$5¾	5½	5¾	+½
Paramnt	18050	500	470	400	+35
Parkland	1000	200	200	200	
Peregrine	5500	119	115	118	—1
Petromns	2500	30	28	30	+5
Radial	1500	22	20	20	—2
Ranchmns	50023	345	320	325	—5
Rangeco	200	$7	7	7	+⅛
Rio Alto	5500	205	195	195	—15
Sastex	500	28	28	28	+1
Savanna	500	90	90	90	
Seagull	925	$5¾	5⅝	5⅝	+⅛
Sparrow	2500	100	100	100	—5
Strand	15500	275	275	275	
Troy	5500	$5½	5¼	5⅜	—⅛
Turbo wts	4700	$6½	6¼	6½	
Universl Ex	6050	270	270	270	
XRG	1300	$8⅜	8¼	8 3/16	+3/16
Zephyr	900	455	450	450	—25
Northland	200	$11¾	11¾	11¾	
Nordex	4000	45	45	45	

Total sales: 276,515.

London

LONDON (CP) — Closing stock quotations Thursday in new pence unless pounds are indicated, x-indicates that quotations includes dollar premium based on latest conversion rate, 0.6830. Associated Brit Foods 66; Babcock and Wilcox 148; Bass Charrington 160; BICC 117½; xBlyvoors 480; BOC International 72¼; Boots 193½; Bowater 181½; Brit Am Tob 302½; Brit Assets Trust 80; Brit Petroleum 978; xBroken Hill Prop 592⅛; Buffels 13; Burmah Oil 89; xCanadian Pac 14⅛; xCharter Cons 154½; Cons Gold 206½; Courtaulds 105; De Beers 457; Distillers 212; Dunlop 65; EMI 132½; xF.S. Geduld 23 15-16; Gen Elec 324½; Glaxo 484½; Grand Metropolitan Hotels 121¼; Gr Un Stores A 298; Guest Keen 227½; Hawker Siddeley 200; Hoover A 203½; ICI 375½; Imp Tob 86¼; xIntl Thomson 357½; Kloof 920; Marks and Spencer 86; Metal Box 300; Minorco 225½; xPhillips 845; Pilkington Bros 282½; Plessey 107; Rank A 232; Rio Tinto Zinc 293½; Roan Consol 110; Sel Trust 524; Second Scott Inv 98¼; Shell T and T 635½; Tanganyika 193½; Thorn 342; Tube Investments 346; Ultramar 249½; Unilever 554; Union Corp 358; Vaals 23 15-16; Vickers 168½; Western Driefontein 32½; Western Deep Level 11 13-16; xWest Mines 125⅜; W Holding 29⅛; Woolworth 67; Zambian Copper 14⅜. **Bonds:** Brit Transport 60¾; Brit Cons 2½ 20⅜; Treasury 8½ 91½; War Loans 29⅝. The Financial Times industrial index 459.2, up 2.3.

BARRISTER REQUIRED

Large Prince George firm requires a barrister with one to two years experience, preferably with a background in criminal law. The nature of the practice will be both criminal and civil litigation but with an emphasis on the criminal litigation side.

Please send resume to or contact for interview W. Glen Parrett, Esq., Hope, Henrich & Hansen, 1598 Sixth Avenue, Prince George, B.C. V2L 5G7

Tel. No. 563-0681

Treasury bills

OTTAWA (CP) — New 91-day treasury bills issued Thursday: $560 million at an average price of 97.387 and an average yield of 10.76 per cent. Last week: $560 million at average price of 97.387 and average yield of 10.76 per cent. 182-day: $160 million at an average price of 94.862 and average yield of 10.86 per cent. Last week: $160 million at average price of 94.866 and average yield of 10.85 per cent.

Bonds

TORONTO (CP) — Prices were lower in active trading on the Canadian bond market Thursday. The short end of the market was unchanged. Mid-, long-term, provincial and corporate issues remained the same were down one-eighth of a point. Day-to-day money was available at 11 per cent. Three-month treasury bills were traded at an average of 10.76 per cent, unchanged from last week and six-month bills at 10.86 per cent, up from 10.85 per cent.

Metals

LONDON (AP) — Closing metals Thursday in pounds sterling a metric ton; silver in pence a troy ounce:

Copper spot 997.5-998.5; copper future 1,018.5-1,019.

Tin spot 7,210-7,215; tin future 7,155-7,165.

Lead spot 517-518; lead future 492-492.5.

Zinc spot 401-402; zinc future 415.5-416.

Silver spot 390-390.5; silver future 401.5-401.8.

Aluminium spot 741-743; aluminium future 742-743.

RENOVATION WINDOWS

ALLIED GLASS

Victoria 388-5108

"Anything in Glass"

QUIET CLOSE

$78,500

Situated off a no-through-road in a pleasant close with an open view aspect. This family home provides 3 or 4 bedrooms, finished family room, 3 bathrooms, 2 fireplaces, laundry room plus a good workshop and storage area. Tudor style exterior with rockwall landscaping creating a pleasant front garden.

Residence 592-0135 **GEOFF JACKSON** Office 477-1841

Block Bros. Realty Ltd.

2-23

CARETAKER COUPLE

To manage 90-suite residential hi-rise located in Burnaby. The duties will include housekeeping, light repairs and maintenance, rent collections, etc. This position will suit a retired or semi-retired couple, preferrably with previous experience in building maintenance. Must be able to deal with people.

This position will be available March 1 or April 1, 1979. It is a full-time position.

Please apply at:

North Pacific Land Ltd.,
M8-355 Burrard Street,
Vancouver, B.C.
Tel.: 687-2696

GOOD TRAFFIC COUNT

GREAT Area for:

Finance Company — Travel Agency — Lawyer — Doctor or Dentist — Shops and Services

GROUND FLOOR

Up to 3150 square feet

Air conditioned, underground parking

lots of surface parking

Phone Mr. White for viewing anytime at 388-7868

Harbour Court CONDOMINIUMS

In beautiful Harbour Square

Entrance — 525 Broughton St.

In the heart of the Harbour . . . one, two, and three bedroom luxury apartments, some with views.

$76,500 to $99,000

OPEN TO VIEW DAILY (Except Sunday)

2:00 P.M. - 4:00 P.M.

Exclusive with

FOR SALE Royal Trust

Royal Trust Corporation

477-0191

MORTGAGE MONEY

WE WORK HARD AT MAKING IT WORK FOR YOU!

Our business is lending against real estate of all kinds on a short-term basis. Our people think like the entrepreneurs they serve, that's why we're successful. Just give us the facts and we'll move a mountain or two to come up with a solution to your financing problem. Fast.

LET'S GET TOGETHER!

HELLER

WALTER E. HELLER FINANCIAL CORP.

1280-777 Hornby Street, Vancouver, B.C. 681-5494

ROUTER BITS — SHEET METAL SCREWS — POWER TOOLS — HAND TOOLS — HOLESAWS TOOL RENTALS — NUTS & BOLTS — ABRASIVES — HSS BITS — CONCRETE FASTENERS — AIR NAILERS — CONCRETE PATCHING — WOOD SCREWS

AMMO

AMMO-POWER TOOL

Division of Inchcape Canada Limited

602 John St. 388-4257

Introduces

OPEN HOUSE SPECIAL SALES

Fri. Feb. 23, 1979 7:30 a.m. to 9:00 p.m.
Sat. Feb. 24, 1979 — 8:30 a.m. to 5:30 p.m.

Here are just some of the specials, with up to 30% off on:

	VALUE	SPECIAL
HEAVY DUTY SKIL ®ANGLE GRINDERS	$227.35	$159.15
HEAVY DUTY SKIL ®CIRCULAR SAWS 8¼"	$151.20	$109.00
HEAVY DUTY (MILWAUKEE) ⅜" DRILLS	$164.00	$147.50
HEAVY DUTY Black & Decker® ANGLE GRINDER	$199.00	$109.00
HEAVY DUTY 6" BENCH GRINDERS	$110.00	$93.50
SKIL ®BALL BEARING ½" DRILL TSC REV.	$68.60	$51.45

PLUS

A SUPER SPECIAL — with the purchase of a 3417 Mitre Box VALUE $329.00 SPECIAL PRICE **$296.00** you will receive at no extra cost a Model #79006-04 Black & Decker® Workmate (Value of $54.99)

Many other specials on Rockwell Stationary Equipment and other Industrial Supplies.

Limited Quantities Only — Please Call for Directions 388-4257

WANTED! LARGE FAMILY FOR OAK BAY CONTEMPORARY

A perfectly planned custom, quality constructed home. Large separate dining room, formal living room, feature fireplaces, excellent family room with built-in cabinets, sunken bedroom wing with ample bedrooms, and 3 full baths. Approximately 4000 sq. ft. with such extras as sauna, intercom, 4 zoned hot water heat, workshop, separate laundry, and all on a treed lot. Must be sold and priced at $138,500. MLS.

APPOINTMENTS AND INFORMATION
386-2111 NEIL RAWNSLEY 595-1507
MONTREAL TRUST
2-23

Most-models race on

AUTOMOBILE NEWS & VIEWS
By Bill Vance

Toyota introduced a couple of new 1979 vehicles at this year's Montreal Auto Salon. With some 15 car and truck models packed into the small car, light truck and 4x4 (4-wheel drive) market segment, Toyota is running neck and neck with archrival Datsun for the import-with-the-most-models prize.

The first of the new offerings is the Celica Supra 6-cylinder personal luxury 2+2. It is a companion for the 4-cylinder Celica, newly restyled last year, and is a luxury-laden machine. Included in the standard equipment are climate-controlled air conditioning, power windows, power-assisted steering, power-assisted four-wheel disc brakes, AM/FM stereo, tilt steering wheel, rear window wiper/washer and many more. A tachometer and quartz clock are also standard.

In other words, it comes equipped with everything except a sunroof, which some drivers dislike anyway because it reduces headroom.

The Supra engine is the 2.6-litre, 110-horsepower overhead cam in-line 6 with fuel injection, the same unit that powers the highline Cressida. A 5-speed manual or 4-speed transmission is available; both are equipped with overdrive and the automatic has cruise control. This new Celica has its front end stretched 20 cm (8.1 in.) to accommodate the longer engine, and rides on a 13 cm (5.1 in.) longer wheelbase.

Price? Toyota officials at the press conference were not prepared to say more than "just under $12,000." If they can hold it to that when the cars start arriving in quantity in the spring, it should be formidable competition for the Datsun 280 ZX 2+2 which sells for $15,000 plus.

The other Toyota model is a new 4-wheel drive pickup truck which is unique in its class. Except for the Subaru Brat, which is not a 'real' truck, the new Toyota "4x4" has the 4WD mini-pickup field all to itself. It neatly combines the booming trends in 4WD vehicles and mini-pickups. If it's successful, which I'm sure it will be, you can be sure Toyota won't have the market to itself for long.

□

LESS THAN EXPECTED — The AMC-Renault agreement has finally been disclosed and it's less comprehensive than we were earlier led to believe it would be. When the deal was first bruited last summer, the suggestion was that it would include not only transfusion of badly needed capital from Renault, but also assembly of the R-18 Renault sedan in AMC's Kenosha, Wisc. plant, possibly as early as 1980. Now both appear to be out.

The only really tangible early outcome of this liaison will be the appearance of the Renault Le Car in many AMC showrooms in 1979 and the R-18 by 1980. Present Renault dealers are supposed to be "protected", whatever that means, and the arrangement is not in effect in Quebec where Renault has always done fairly well. Renault will handle Jeep sales abroad.

Further down the road, possibly in 1982 or '83, a new, as yet undesigned Renault may be assembled in the AMC plant.

All in all it's a pretty attenuated version of a merger, and the main beneficiary would appear to be Renault, which gains access to AMC's 2,300 plus, North American dealer network.

(c) Canada Wide Feature Service Ltd.

RRSP booklet available

Those attempting to puzzle out the RRSP investment rules prior to the approaching Feb. 28 deadline for such applications might find some help in the latest version of Revenue Canada Taxation's booklet on the subject.

The updated version contains changes made in the most recent federal budget. The booklet is available at no charge at the Taxation office on Vancouver Street.

Livestock

CALGARY (CP) – Receipts Thursday of 767 head saw a light run of all classes of slaughter cattle with the bulk of sales being short-keep feeder steers. Trade was active on all classes with broad local demand. A1-2 steers and heifers sold steady. D1-2 cows sold steady. D3-5 cows sold 50 cents higher with sales of young cows to $72. Bologna bulls traded steady. A1-2 steers over 1,000 pounds 77-79. A-2 heifers over 850 pounds 75.50-77.50. D1-2 cows 66-68.50, D3-5 62.66. Good bulls 70-74. A heavy supply of short-keep feeder steers over 1,000 pounds traded active at steady prices. Feeder cows sold steady. Good feeder steers over 1,000 pounds 79-86, 600-700 pounds 95-1.12, feeder cows 65-75.

AIR WEST

DOWNTOWN VICTORIA TO DOWNTOWN VANCOUVER
NEW SCHEDULE EFFECTIVE FEB. 17th

Flight	Time	Frequency	Operates Start	Ends
102	0745	Mon-Fri	Feb. 17	→
104	0830	Mon-Fri	Feb 17	→
106	0930	Daily	Feb 17	→
108	1100	Mon-Fri	Feb 17	→
110	1145	Sat & Sun Only	Feb 17	→
112	1230	Mon-Fri	Feb 17	→
114	1330	Daily	Feb 17	→
116	1500	Mon-Fri	Feb 17	Mar 2
116	1430	Mon-Fri	Mar 3	→
118	1600	Mon-Fri	Feb 17	Mar 2
118	1530	Mon-Fri	Mar 3	→
120	1700	Daily	Feb 17	Mar 2
120	1630	Mon-Fri	Mar 3	→
122	1730	Daily	Mar 3	→

DOWNTOWN VICTORIA TO DOWNTOWN SEATLLE

Flight	Time	Frequency	Operates Start	Ends
801	1045	Daily Ex. Tues & Thurs	Feb 17	→

AIR WEST
4680 Cowley Crescent, International Airport South, Richmond, B.C. V7B 1C1

Vancouver Reservations 273-5531, Nanaimo 753-1255, Powell River 485-9512, Duncan 746-7184, Victoria 388-5151, Seattle (216) 682-8110, Comox 339-5813.
2-21

DISCOVER your oak Bay recreation centres

HELICOPTER PILOT

We are looking for two Bell Jet Ranger Pilots qualified in all phases of Helicopter flying, with experience on the B.C. Coast. Excellent working conditions, salary and benefits. Permanent employment. Send resume to:

Manager
Forest Industries Flying Tankers Ltd.,
R.R. 3, Port Alberni, B.C.
V9Y 7L7
Telephone: 723-6225

RRSP

Registered Retirement Savings Plan

10¼% No Fees of any kind. None.

"Parting with money is taxing."

FirstCity Trust
Phone for extended hours
Sat. Feb. 24 10 a.m.-3 p.m.
Feb. 26, 27, 28 and March 1st 8:30 a.m.-6 p.m.
724 Fort St./Victoria, B.C./V8W 1H2/
Phone (604) 383-4141
Member of Canada Deposit Insurance Corporation

Fact:
Good solid money management has never been more important than today. That's why you should be looking at a Royal Trust RRSP.

At Royal Trust we will sit down and discuss 6 different ways you can work out your future financial security. We can even discuss the possibility of a loan to help you get started.

1 Guaranteed Investment Certificates
- guaranteed rate of interest
- no administration fee except on retirement, death, deregistration or transfer, a fee of 1% of proceeds applies (maximim $100)

2 Guaranteed Savings Account
- as simple as a Savings Account
- no fees to pay at any time

3 'B' Fund
- portfolio of fixed income securities, principally government and high quality corporate bonds
- objective maximum income
- low administration fee

4 'C' Fund
- portfolio of Canadian common stocks
- objective income and capital growth
- low administration fee

5 'M' Fund
- portfolio of first mortgages
- objective maximum income
- low administration fee

6 Self-Directed RRSP
- you direct your own investments
- as Trustee, we provide safe custody of assets, maintain accounting records, and file the required and Annual Information Return with the Department of National Revenue

Registered Retirement Savings Plans
Royal Trust
We do more for your money.

ALLAN MACTIER DENE MEIKLE
JACK GODLONTON BILL JOHNER
388-4311
1205 GOVERNMENT ST., VICTORIA, B.C.
2-23

NOW'S THE TIME TO TAKE YOUR SLIDES FOR A SPIN.

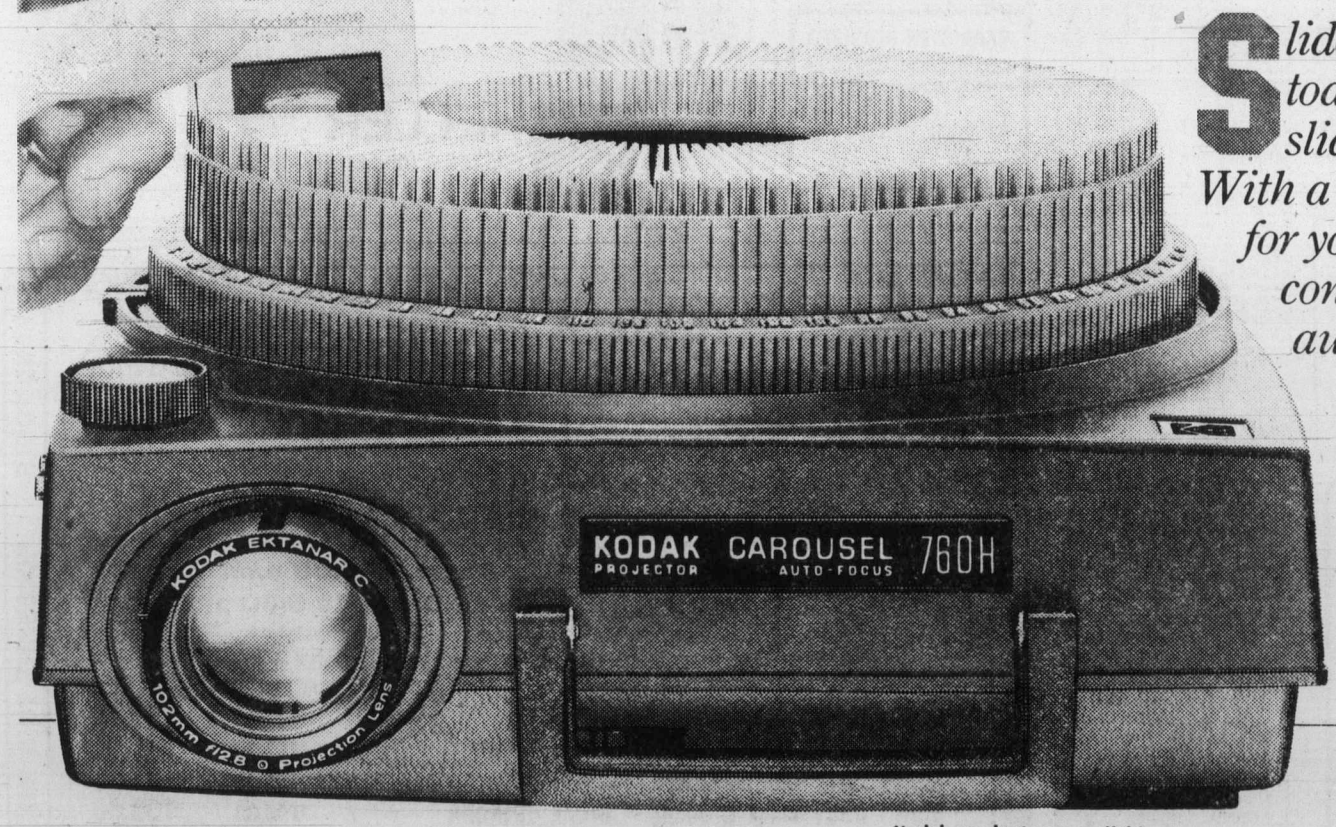

Slide into your nearest photo dealer's today and catch the Kodak Carousel slide projectors on display.
With a complete merry-go-round of features for your viewing pleasure. From remote control, forward and reverse to automatic focusing.
You owe it to yourself. When you care about the slides you take, take care to show them off in their best light.
Kodak Carousel slide projectors. So versatile, so well designed and so easy to use, they'll make your head spin.

Kodak

KODAK CAROUSEL SLIDE PROJECTORS

Kodak products are available at . . .

Jus-Rite PHOTOS — 716 Yates Street, Victoria 384-8041, Sidney 656-6613
Island Color Labs — 1006 Broad St., 386-6378
bill's photo supply — 800 Goldstream Ave. 478-2712
Victoria Photo Supply, 1015 Douglas St., 385-3458
bill's photo supply — 1672 Douglas St., 383-7443
Island Color Labs — 615 Fort St., 384-2242
city photo centre ltd. — 1227 Government St., 385-5633
Jus-Rite PHOTOS — Town & Country 383-4621, Hillside Centre 595-8111
bill's photo supply — 2047 Oak Bay Ave. 592-3122

Coast to coast newspaper advertising sells the most

Provincial Court

Judge William Ostler denied bail to a 23-year-old woman in Victoria provincial court Thursday.

Lora Petula Bethell, jointly charged with 29-year-old Mark Scoular Hemmingsten, was ordered detained in custody following a bail hearing in which she was represented by Bonnie Hallas.

The couple, who live at 1682 Whiffin Spit Road, are charged with breaking and entering the Medical Arts Building, 1105 Pandora, early Wednesday morning.

Hemmingsten was released on his own undertaking and both were remanded until this afternoon for election of their trial method.

●

An 18-year-old on probation for theft was handed a 30-day jail sentence for a related conviction.

Andrew John Valentine Furlong, of 3265 Cadboro Bay, pleaded guilty to possession of two stolen diving wet suits valued at $565.

Crown counsel Robert Mulligan told the court the suits were taken from White's Diving Equipment Ltd., 826 Fisgard, during a Feb. 9 break-in.

Mulligan said the wet suits were recovered in Furlong's apartment Feb. 10 when Furlong told police he was given the stolen goods to hold onto by a friend who was leaving for Edmonton and was coming back to pick them up.

Furlong was given a seven-day jail term Monday by Ostler after pleading guilty to two counts of breach of probation. He was convicted Nov. 10, 1978, of theft under $200 and was given a suspended sentence and six months' probation. Probation conditions broken by Furlong were that he report to a probation officer as and where directed, and reside at his parents' home.

A suggestion by duty legal aid lawyer Lenore Boyes that Furlong be given some community service work was rejected by Ostler.

●

Ostler also imposed a 30-day jail term on 47-year-old Angus James McCormack, of 717 Pandora, who pleaded guilty to shoplifting a $15 radio from Woodward's Wednesday afternoon.

Mulligan told the court McCormack, who had enough money on him to purchase the radio, had a lengthy criminal record dating back to Oct. 4, 1950, when he was fined $15 in Ontario for theft. McCormack was jailed 30 days for the same offence in 1969 in Vancouver, six months for theft in 1974 at Revelstoke, and seven days for the same thing in 1977 at Prince George.

●

A 19-year-old who said he wanted to "plead guilty to everything" rejected the help of three lawyers before electing trial by judge and jury, necessitating a preliminary hearing.

James Graham Bryce, of 132 Moss, was charged with break-ins Feb. 7 at Douglas Pharmacy, 1469 Douglas, and Feb. 14 at his father's residence at 1791 Haultain.

Bryce entered his election after indicating he did not wish to talk to lawyers Barry Mah Ming, Boyes, or Robert Metzger.

His preliminary hearing was set for next Monday.

●

A 17-year-old was remanded in custody until today for a bail hearing after he was charged with a Wednesday break-in at Island Farms Dairies Co-Op Association, 2220 Dowler Place.

Richard Barry Wadsworth, no fixed address, was charged with breaking and entering and was remanded until today at the request of Boyes.

●

A 31-year-old Victoria man who pleaded guilty to his second convictions for drinking-driving and driving while suspended in less than 17 months was given a total of 28 days in jail.

Paul Jackson, of 1278 Centre Road, pleaded guilty to driving with a blood-alcohol content over .08 and driving while his licence was suspended Jan. 18.

Court was informed Jackson was checked in a vehicle he was driving north on Government at 12:30 a.m. and subsequent breath tests produced readings of .21 and .20.

Mulligan also said Jackson was convicted of driving with a blood-alcohol content over .08 and driving while suspended Oct. 7, 1977, in Victoria.

Ostler imposed two consecutive 14-day sentences.

●

A 21-year-old Saanich man who was convicted of driving while suspended for the second time in 27 days was given a seven-day jail sentence.

Edward Andrew Court, of 3283 Seaton, pleaded guilty to driving while under suspension Feb. 4.

Mulligan said Court was stopped at about 11 p.m. on Boleskine Road and gave Saanich police false identification before finally admitting he was driving under a licence suspension. Court was convicted of the same offence Jan. 26 and was fined $200 at that time.

●

Fined for drinking-driving offences were: Robert Gerald Jonas, 23, of Coquitlam, $400; and Norman Douglas Balfour, 54, of 1257 Basil, $400.

Robber gets year's term

A 19-year-old Victoria West man was sentenced in county court Thursday to one year in jail plus one year indeterminate for robbery with violence outside the Empress Hotel in the late evening of Nov. 25.

Peter John Lemmen was convicted by Judge M.L.T. Drake Jan. 31 of putting a headlock on Jon Peter Symes and taking $10 after demanding his wallet.

Drake said Lemmen had had plenty of probation opportunities and now he was old enough to take responsibility for his actions. He described the robbery as particularly brutal.

Lemmen has a criminal record involving obstruction of a policeman, indecent assault, false pretence, assault causing bodily harm, mischief and possession of a dangerous weapon. He spent three months in custody on the latest offence.

Holidays stall zoning vote

Saanich Mayor Mel Couvelier says it will be early April before council will be able to vote on a proposed tightening of subdivision restrictions.

The delay is because a full complement of council's nine members won't be available until the April 2 meeting.

"It's a highly unsatisfactory situation," he said in an interview Thursday. "But I want a full council before putting the issue to a vote."

The controversial rezoning proposal to inerease the minimum subdivision size from five to 10 acres over a large area of rural Saanich was tabled after a public hearing last week.

Couvelier said he regretted residents having to wait so long for a decision but there was little else he could do if all aldermen were to be given an opportunity to vote on the issue.

The absence of at least one aldermen from the next three council meetings could mean that other major items would have to be deferred until April, he noted.

"We can't afford to have too many matters referred to the April meetings as that will cause problems in dealing with other important business."

Couvelier said the vacation schedule problem now being encountered could lead to establishment of a common holiday period for aldermen.

Colony MOTOR INN
THE SENSATIONAL "DOUBLE TROUBLE" FROM 8:30
THE NEW LOUNGE

There's more to our RRSP than a good rate
the BEST plan — Begin Earning & Save Taxes
WESTCOAST SAVINGS
Guaranteed Savings 9¼%
Fixed Term up to 10%
Our RRSP Hotline is 388-6632

IT'S YOUR CHOICE!!

At A & B Sound you can choose from Western Canada's most comprehensive choice of name brand stereo equipment at prices that are hard to beat. Name brands at super low prices with in-store warranty service, make A & B Sound your best choice for all your stereo needs.

marantz. We sound better.
Ultralinear THE 869
The 869. Finally in this popular price range, A&B Sound is able to offer you an outstanding stereo system. We start with the new MARANTZ 1530 AM-FM stereo receiver. The 1530 offers 30+30 watts RMS at an incredibly low 0.08% distortion for crystal clear reproduction at any volume level. The Marantz 6025 belt drive turntable offers automatic shut off and damped cueing to gently care for your records. Pulling the system together are the magnificent ultralinear 210 studio comparator speakers. The model 210 is a three way system with a 12" woofer for deep rich bass, a 5" midrange and a 1" dome tweeter for ultra clean nighs. The 869 — a fantastic stereo system.
a&b sound BUDGET PLAN 36.21 per month For 36 Months O.A.C.
869.95

JVC
CLOSER TO THE MUSICAL TRUTH
JVC brings you the musicel truth and here is the truth about it, with 18 watts RMS per channel and no more than 0.8% total harmonic distortion the JVC JRS61W receiver places the maximum design emphasis on ease of operation. The JVC SK500 speaker features the new "wide range cone tweeter" that includes a specially treated diaphragm and super alloy cap. The cabinetry is solid and sturdy and designed to give maximum throughout its 40 to 20,000 Hz range. And when it comes to turntables, the JVC JLA20 has got it all, with auto return, belt drive and all controls grouped to the right side for ease of operation.
a&b sound BUDGET PLAN 22.86 per months For 36 Months O.A.C.
549.95

YAMAHA AUDIO
FULL FIVE YEAR WARRANTY
YAMAHA—a name synonomous with quality. A&B Sound and Yamaha are pleased to be able to offer you this superb Yamaha music system. We started with the CR220 AM/FM receiver which features 30 watts RMS and ultra low distortion of only 0.05% for crystal clear reproduction. The Yamaha YPB2 belt drive auto shut off turntable will gently care for your records and comes complete with a Shure cartridge. Pulling it all together are the incomparable NS 220 rock monitor speakers. This fine speaker system will give faithful reproduction at all volume levels and with all types of music.
a&b sound BUDGET PLAN 24.84 per month For 36 Months O.A.C.
599.95

JVC QLA-2
SEMI AUTOMATIC TURNTABLE
★ One Row Strobe
★ Damped Cueing
★ .025% Wow and Flutter
★ Super Servo Frequency Generator
★ Auto Return Convenience
a&b sound BUDGET PLAN 9.16 per month For 36 Months O.A.C
219.95

marantz. We sound better.
1810 CASSETTE DECK
★ Separate Bias and EQ switches for normal CR02 and FECR tape
★ Separate left and right record level controls
★ Air Cushion Eject
a&b sound BUDGET PLAN 9.99 per month for 36 Months O.A.C.
239.95

SOUNDCRAFTSMEN EQUALIZER
SE 450
★ 10 bands on each channel
★ Zero Gain Controls
★ Front Panel Tape Equalization
a&b sound BUDGET PLAN 15.10 per month For 36 Months O.A.C.
369.95

BACK IN STOCK!
THE JBL L50
PERFECT GETS CLOSER!
The L50 is JBL's lowest priced three way loudspeaker. It comes from the same technology as their state of the art system, the L212 and yet, it only costs a fraction of the price. It's an efficient system with a 10" woofer that stays clean and accurate at every volume level. Its vertical driver alignment yields precise stereo imaging. So you get front and back as well as left and right. No other loudspeaker in this price range can do so much. Come hear the new L50 and see what it's like to get close to perfection.
a&b sound BUDGET PLAN 28.31 per month For 36 Months O.A.C.
LIMITED TIME ONLY 339.95 ea.

JVC 828
AM/FM PORTABLE STEREO TAPE RECORDER
★ 6 Band FM/MW/SW/SW2/SW3/MB Stereo Cassette Recorder
★ Two Big Meters for Recording
★ Automatic/Manual Record Level Control
a&b sound BUDGET PLAN 15.10 per month For 36 Months O.A.C.
369.95

the home of high-fidelity
a&b sound
641 YATES STREET VICTORIA
385-1461
VISA master charge

DURING FEBRUARY
GET $300 CASH OR GOLD
PLUS
CUSTOM RADIO Heavy Duty UNDERCOAT
at
THREE POINT DATSUN
2620 GOVERNMENT at Hillside
385-6737
dlr. lic. 00740A

10¼% R.R.S.P. GUARANTEED INTEREST ANNUITY
● COMPOUNDED ANNUALLY
● GUARANTEED 5 TO 10 YEARS
● Every dollar you put in earns interest — there are no "loads," no handling or administration fees, no charges of any kind.
For Further Information Call:
Great-West Life
1204 — 1175 Douglas Street 383-7151
Or your local representative:
● Jim Brownrigg, CLU 477-7775
● Maurice Butler CLU 652-2901
● Charles Chan 383-5383
● Eric Clarke CLU 477-6501
● George Gordon CLU 592-4136
● Leonard Nyquist CLU 477-1049
● Keven Stephens 382-6359

Harbor plane ban protest grows

Opposition is growing to Transport Canada plans to ban the use of Victoria's Inner Harbor to float planes other than the two scheduled carriers, AirWest Airlines and West Coast Air.

Telegrams were sent Thursday to Transport Minister Otto Lang and the two Victoria MPs asking that the ban, announced Monday by Transport Canada's superintendent of airways, Don Mills, be stayed at least temporarily.

John Robertson of Robertson Aircraft, a company involved in plane repairs and sales, is chairman of the Victoria Harbor Safety Committee, a group of more than a dozen corporate and private operators of float planes which use the harbor.

Robertson said the committee sent off the telegrams and was working on plans to ensure safety of both aircraft and boats in the harbor. It would involve both types of users as well as the Victoria Chamber of Commerce.

"With proper procedures for boats and airplanes, there is room for both," he said.

Robertson said he was appointed chairman because his company used the harbor relatively infrequently but major corporate interests such as MacMillan Bloedel, B.C. Packers, Oakland Fish Products, Sooke Forest Products and Canfor Products Ltd. were behind opposition to the ban.

"If this goes through, the loss to Victoria will be in the millions of dollars each year," he said.

He quoted sources familiar with the scene as saying Transport Canada ignored calls for proper safety procedures for years and suddenly "just panicked" in proposing the ban.

The sources suggested Mayor Michael Young and Ald. Murray Glazier, both opponents of aircraft in the Inner Harbor, applied pressure on Transport Canada, although city council had never formally endorsed the idea of eliminating air traffic from the harbor.

Blood tests urged in rubella outbreak

The only certain means by which women of childbearing age can know whether they are immune to rubella (German measles) is through a blood test, according to regional health officer Dr. Allan Arneil.

He said Thursday that an "epidemic" of rubella had been reported in the Capital Region in the past two months, with 17 cases of the disease, 13 of them in women, of whom three were pregnant. When the disease struck in the first three months of pregnancy, he said, the odds were about even that the infant would be born with some kind of defect, such as blindness or deafness.

Normally, only three or four cases of rubella were reported in the Capital Region each year, Arneil said.

He noted that the disease had few unique characteristics and could be confused with other diseases, or they with it. The main symptom is a rash, often accompanied by a slight fever and sore throat, but sometimes the rash appears only for a few hours, and other times not at all.

Arneil said some people might assume they had had German measles when in fact they had not, which was why the blood test was important.

He said the best procedure was for women of child-bearing age to see their physicians, who would determine if a blood test and immunization were necessary.

The immunizations would not create a contagious condition which could be spread to others, and in fact there was no evidence that immunization of a pregnant woman would harm her infant, Arneil said. Nevertheless, he added, pregnant women were never vaccinated, because of uncertainty about the way the disease was transmitted to the fetus.

Energy policy pressed

B.C. must prepare for crunch—minister

Energy Mines and Petroleum Resources Minister James Hewitt Thursday warned that B.C. must prepare for the coming crunch in oil and petroleum supplies.

While anxious to avoid any suggestion of alarm or immediacy, Hewitt said it was imperative that B.C. put together as soon as possible an over-all policy "to ensure adequate and secure energy supplies."

He hoped to have such a policy statement on his desk within two months.

Hewitt said the situation in B.C. was not approaching an emergency.

"But there is no doubt that the situation in Iran has caused a serious disruption in the international oil supply scene," he said. "There have been immediate impacts in eastern Canada and the eastern United States, and obviously the whole continent will be affected if any serious regional shortage develops."

Hewitt, while continuing to downplay the possibility of oil and gasoline shortages in B.C., said detailed discussions on the possibility of serious shortfalls in supply had been going on for some time with Ottawa.

"The fact that Bill C-42 (the Energy Supplies Emergency Act) has been reintroduced into the federal Parliament to give the federal government powers to ration and allocate crude oil supplies and petroleum products across the country indicates the nature of the situation," he said.

While most of B.C.'s oil needs are met by supplies from Alberta, five per cent in the form of heavy crude comes from the United States to keep pulp mills operating.

Under the national emergency program, a serious shortage in the eastern provinces could see supplies from Alberta to B.C. diverted to other more seriously affected areas.

"It is possible that if the continental supply situation worsened, B.C. could be asked to take a reduced supply from both of our sources, with Alberta oil being diverted to eastern Canada or the U.S. and the U.S. source affected by reduced shipments from the Middle East," he said.

In the event of an emergency situation arising, health, food processing and public transportation would top the priority list, followed by "essential users" in industry, schools, freight and apartments.

At the bottom of the list would be "non-essentials," which include private transportation and domestic fuel for private homes.

Hewitt said a master plan for rationing of fuel was already in place but that it would only be used as a last resort. He said he hoped that last resort could be avoided.

"My officials are watching the situation very closely, and I have asked the main oil refiners in the province to keep me aware of their oil stocks on a regular basis, and particularly if deliveries decline below normal levels," Hewitt said.

"There are some things yet to be worked out, but a federal-provincial mechanism exists for dealing with an emergency should it arise."

Repeating that "there is no cause for alarm," Hewitt stressed that "British Columbians should increase their efforts to conserve energy of all forms, both now and in the future."

Under the dome

Tenders have been called for the upgrading and expansion of the coffee shop and waiting rooms at the B.C. Ferry Swartz Bay terminal.

Tenders have also been called for expansion of the terminal building at Long Harbour, Salt Spring Island.

The Long Harbor tenders will be opened March 8, the Swartz Bay tenders March 9.

A third tender call has gone out for the landscaping of the Blanshard Street extension from Tolmie to Cloverdale.

March 6 has been set as the tender-opening day.

B.C.'s new heroin treatment program will be the subject of a panel discussion in Vancouver on Saturday.

The discussion will be held in the Hotel Vancouver as part of a three-day conference on legal-medical matters.

•

Tourism Minister Elwood Veitch has launched a massive advertising campaign east of the Rockies to try to tap Air Canada's new discount fares.

The promotion theme will be "Spring Comes Early to British Columbia."

"The new discount fares are just fantastic," Veitch said. "It should bring many Canadians residing east of the Rockies to B.C. to experience our many-splendored spring."

Under the new fare structure, a round trip from Halifax to Victoria will cost $209, compared with the old $512, while the Montreal-Vancouver fare will drop from $434 round trip to $159.

Veitch said the message he wanted to deliver was "for an incredible bargain . . . They can discard their cabin fever and leave the cold of the east to travel west where the flowers are already blooming . . ."

Reggae, disco and food

The Victoria Black Peoples Society will hold a pre-spring dinner and dance from 8 p.m. Saturday to 1 a.m. Sunday at Norway House, 1110 Hillside Avenue.

There will be disco, reggae and other dancing music and authentic food as prepared in the homelands of society members. Tickets, $5 members and $6 non-members, are available at the door or by phoning 384-7279 or 595-6623.

Advertising brings product information to you

Uvic calendar

Today

10 a.m. to 4 p.m.—Continuing show until March 3 at Maltwood Art Museum and Gallery. Work included in 1978-9 issues of *From an Island Review*.

12:30 p.m.—Fridaymusic, free noon-hour concert featuring strings. Music Building, Recital Hall.

12:30 p.m.—Free slide and tape series on French writers, given in French. MacLaurin D211, language lab A.

8 p.m.—Free performance by UVic Sonic Lab. *Konzert Op. 24* by A. Wevern, *Player Piano II* by John Celona and *Mass* by David MacIntyre (m. mus. composition). Music Building, Recital Hall.

Sunday

2:30 p.m.—Faculty recital series, concert III. Walton's *Facade* and Schoenberg's *Pierrot Lunaire* will be performed by the University of Victoria Faculty Ensemble. Dialogue of *Facade* will be recited by Carl and Clara Hare, under the direction of Jesse Read. Mezzo-soprano Phyllis Mailing is the "singer-speaker" in *Pierrot Lunaire*, with George Corwin conducting. Tickets $3 adults, $2 students and pensioners. Music Building, Recital Hall.

Monday

8 p.m.—University Extension Association lecture by professor emeritus Alfred Loft, UVic history department. Loft's topic is *The Little White School House*. Admission 50 cents, Elliott 168.

8 p.m.—Repeat of Sunday's faculty recital series performance. This performance is part of the dinner-music series. Patrons interested in attending dinner before the concert are asked to phone the extension division, 477-6911, local 4802. Dinner-music tickets are $11 per person, which includes the dinner and the recital. Tickets for the recital are $3 adults, $2 students and pensioners. Music Building, Recital Hall.

Wednesday

12:30 p.m.—Free concert by the UBC Contemporary Players. Music Building, Recital Hall.

12:30 p.m.—Public reading by students sponsored by the creative writing department and the Canada Council. Clearihue A106.

8 p.m.—Degree recital by Jeri Bentiev, violin, in partial fulfillment of requirements for the degree of master of music. Music Building, Recital Hall.

8 p.m.—*Canterbury Tales*, presented by the Music Education Workshop with dramatic and musical direction by Hetty Clews and Dale McIntosh. Tickets $2 for all seats. University Centre Auditorium.

8 p.m.—Festival of one-act plays. Six modern plays in three programs will be directed by graduate and senior-year students. Third program, until Saturday, includes A.R. Gurney's *The Golden Fleece* and Sara Gaddes' *A Duck in the Chickenhouse*. Ms. Gaddes is the winner of UVic's first student playwrighting competition. Tickets are $2, $1 discount to students and pensioners today and Thursday. Phoenix Theatre.

Thursday

12:30 p.m.—Free French lessons. Film series *En France comme si vous y etiez* gives basic French lessons. Practice tapes follow film. MacLaurin D211, language lab A.

8 p.m.—*Canterbury Tales*, see Wednesday for details. University Centre Auditorium.

8 p.m.—Festival of one-act plays. See Wednesday for details. Phoenix Theatre.

8 p.m.—Free lecture sponsored by the University Lectures Committee. Dr. Rodolphe De Koninck, Laval University, will speak on *The Green Revolution and the Integration of the Peasantry in Malaysia and Indonesia*. Clearihue A106.

8 p.m.—Free lecture sponsored by the arts and science faculty, an inaugural professorial lecture by Dr. H.F. Smith, English department. Topic is *Psycho-semantics, or Rhetoric and Mental Health*. Clearihue A101.

Friday, March 2

12:30 p.m.—Fridaymusic, free noon-hour concert featuring brass. Music Building, Recital Hall.

12:30 p.m.—Free slide and tape series on French writers, given in French. MacLaurin D211, language lab A.

8 p.m.—Festival of one-act plays. See Wednesday to details. Phoenix Theatre.

Bicycles on block

Victoria city police will auction 57 unclaimed bicycles starting at 9 a.m. Saturday at the Fisgard Street compound.

The bikes include a number of 10-speeds, five-speeds and three-speeds, and the compound will be open to the viewing public for an hour before the auction begins.

Schreyer aid goal

A group of B.C. trollers wants to try to enlist the aid of Governor-General Edward Schreyer in its fight with federal officials.

The fishermen, from Port Alberni, belong to an organization known as Trollers for Integrity, claim there is a need for a full official inquiry into the fishery resource.

The trollers are hoping to get a word with him during his state visit to Victoria next week.

Marine Calendar

NAVY

Gatineau, Restigouche, Terra Nova, Provider—bound for Pearl Harbor.
Mackenzie, Saskatchewan, Yukon—returning at 10 a.m. today.
Qu'Appelle—returning at 3:30 p.m. today.

OCEAN SCIENCES

Parizeau—Honolulu.
Pandora II—Pat Bay.
Richardson—Porlier Pass.
Vector—Rupert Inlet.

COAST GUARD

Camsell, Vancouver—in port.
Douglas—refit.
Racer—Chatham patrol area.
Rider—Sandheads patrol area.
Ready—Chatham patrol area.
Quadra—on weather station.

MERCHANT MARINE

Tustumena—Esquimalt.
Maribor—Victoria.
Arctic Skou, Dicto—Plumper Sound.
Falcon Arrow—Crofton.
World Agamemnon—Nanaimo.
Opal City—Tahsis.
Besseggen—Duncan Bay.

DISTILLED IN CANADA BY STE. PIERRE SMIRNOFF FLS.

(1818)—The first Smirnoff distillery was erected that year near the famous cast-iron bridge in Moscow.

(Four Russian Eagles) —These were awarded as the government's highest citation to the Smirnoff family as the sole purveyor of vodka to the Czars of Russia.

(Purveyors to the Russian Imperial Court) —Czar Alexander III in Moscow bestowed this title on the Smirnoff family in 1886 in appreciation for their superior vodka.

(Ste. Pierre Smirnoff Fls.) —Founded by Pierre Smirnoff who, in 1888, was elevated to Personal Commercial Adviser to Emperor Czar Alexander III. The vodka which bears his name has won awards in world expositions from Philadelphia to Moscow.

(No. 21)—One of the original formulas brought out of Russia by Vladimir Smirnoff in his escape to the West following the Russian Revolution in 1917.

(International Renown) —Smirnoff is licensed for production in over 35 countries and sold in nearly every civilized country in the world.

History in a bottle.

If you can find a better sounding $949. stereo system, We'll eat it!

($949 buys you all the music)

Lets Talk About Value

It's really easy to get price deals on hi-fi equipment these days. If you just look through this paper, you'll see stereo systems marked down on page after page.

But most deals on stereo systems are like any other kind. When you pay a cheap price, you usually get a cheap product. So why buy it? In the end, it's not going to satisfy you. It's not going to give you that special feeling you get when you listen to your favorite music on a really great system. What's more, it's liable to break down.

And that's why at **Sound Hounds** we don't just try to give you the lowest possible prices on stereo systems. Instead, we give you the lowest possible prices on the very best stereo systems on the market. *And that's a promise.*

Let's Talk About the Components

The heart of **System $949** is the new **Advent loudspeaker** (the successor to the original best selling Advent loudspeaker), which we're offering in its utility walnut-grain finish. A pair of the new **Advents** cover the full ten-octave range of audible sound with unbeatable balance and clarity—and with high-frequency output that's been increased to take advantage of today's best recordings. Their bass, by the way, is not only unsurpassed but mainly unapproached.

To drive the **Advents** in our **$949 System**, we have the new **Onkyo TX 2500 II** stereo receiver. The **Onkyo** powers the new **Advents** admirably, and its FM and AM reception brings in those hard-to-get stations up and down the dial.

The **Pioneer PL514** automatic return turntable rounds things out. (Beautifully and gently with your records).

We're so sure this music system will outperform everything on the market that we'll eat any stereo system you find that costs less and sounds better.

Pass the Salt...

Sound Hounds

OPEN MON.-SAT. 9:30-6 PM FRI. TILL 9 PM

1532 Pandora Victoria, B.C. 595-HIFI

Health committees combination urged

Hospital obstetrics and pediatrics committees in the Capital Region should be combined to ease the transition to the time when only one hospital will provide the services, the Capital Region hospital and health planning commission has suggested.

Both Victoria General and Royal Jubilee Hospitals have pediatrics and obstetrical services, but they will eventually be combined in one location at the new hospital on Helmcken Road, being planned as a replacement for Victoria General.

The eventual merger means that pediatric and obstetrical equipment requests from the two hospitals should be co-ordinated, the region's technical advisory committees reported Wednesday.

While considerable time remains before the new hospital begins operation, combined planning should begin at an early stage, the committees said.

"In particular, the employees in the departments concerned deserve as much notice as possible regarding how arrangements will proceed for the unification of the two departments."

The commission agreed to write to the two hospitals suggesting they consider co-ordinating their activities, and recommended that any pediatric committee formed should include the Queen Alexandra children's hospital, served by many of the same physicians who work in the two general hospitals.

Safety moves urged for Malahat

A coroner's jury has ruled the death of a 27-year-old Saanich man accidental but made two recommendations concerning Malahat Drive.

The jury found that Stephen Michael Hayes, 210 Homer, died as the result of a two-car collision Feb. 8 on an unmarked curve known as "suicide corner," 16 kilometres north of Victoria on the Trans-Canada Highway. Hayes died three days later from generalized swelling of the brain.

The jury attached no blame to either driver—Hayes, who was heading north, or Milton Harris of the Malahat, who was heading toward Victoria when the accident occurred.

In reaching its findings Wednesday, the jury also recommended that the provincial highways ministry look into improving warning signs all along the Malahat stretch of the highway. In testimony at an earlier session, Colwood RCMP Constable Dennis Parsons told the jury there were neither street lights nor warning signs at the curve.

The jury also suggested a ban on parking anywhere on the shoulders of the Malahat Drive.

McGeer fights drug changes

Canadian Press

B.C. Education Minister Pat McGeer said Thursday he was opposed to any move by the federal government to decriminalize marijuana.

McGeer, a brain research scientist, said marijuana was dangerous and this should be made clear to the public.

Spokesmen for the Liberal, Conservative and New Democratic parties indicated earlier this month they were willing to grant speedy Commons passsage to legislation virtually eliminating penalties for possession of marijuana for personal use.

"I am disappointed that the federal government isn't facing up to its responsibilities and is taking what appears to be the political route and that's not responsible, so I'm against it," McGeer said in an interview.

He said the changes were being brought about through political pressure from youth groups and some lawyers, "but I can tell you there's none from scientists."

Earlier, B.C. Attorney-General Garde Gardom said decriminalization would create enforcement problems for the provinces and the provinces should be allowed a say in the matter.

Consumer Affairs Minister James Nielsen said decriminalization would become a large provincial headache and the B.C. government would draw up a battle plan to deal with it.

Colony MOTOR INN
THE SENSATIONAL "DOUBLE TROUBLE" FROM 8:30
THE NEW LOUNGE

Deadhead cuts ferry service

An encounter between the B.C. Ferry *Queen of Vancouver* and a dead-head Thursday morning has meant fewer sailings today and again Saturday.

Dropped from the schedule are the 2 p.m. and 6 p.m. departures from Swartz Bay and the 4 p.m. and 8 p.m. sailings from Tsawwassen.

The *Queen of Vancouver* was able to complete some of its schedule Thursday after running over the deadhead shortly after its 9 a.m. sailing from Swartz Bay but the vessel is booked into the Burrard Drydocks for repairs today.

Regular schedule between Swartz Bay and the mainland is expected to resume Sunday.

Budget struggle in March

Saanich's budget deliberations, expected by Mayor Mel Couvelier to be the most complex in several years, will start next month.

No dates have been set and it has not yet been decided whether the sessions will be held during the day or at night, he said Thursday.

"But we're in for a tough time no matter when they are held."

Couvelier said department heads had been instructed to keep budgets within the recently-imposed provincial government's five-per-cent ceiling.

Last year 13 lengthy sessions were held before the mill levy was finally set.

PRINCIPAL GROUP OF COMPANIES

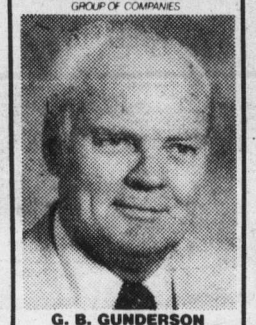

G. B. GUNDERSON

Mr. James H. Mead, British Columbia Area Manager for Principal Consultants Ltd., is pleased to announce the appointment of George Gunderson as Regional Manager, Vancouver Island. The Principal Group, with Head Offices in Edmonton, Alberta, includes as member companies: Principal Savings & Trust Co. Ltd., First Investors Corporation Ltd., Associated Investors of Canada Ltd., Principal Venture Fund Ltd., Collective Mutual Fund, Principal Growth Fund (RRSP), Principal Bond Fund (RRSP).
Our Financial Services also include: Investment Funds, Investment Management, Trust Services, Registered Retirement Savings Plans, Annuities, Tax Planning, and Income-Adveraging Annuitites. The company's Vancouver Island Regional Office is situated at 1821 Fort Street, Victoria, B.C. Telephone 598-4524.

FORD MUSTANG A BETTER IDEA FOR YOU

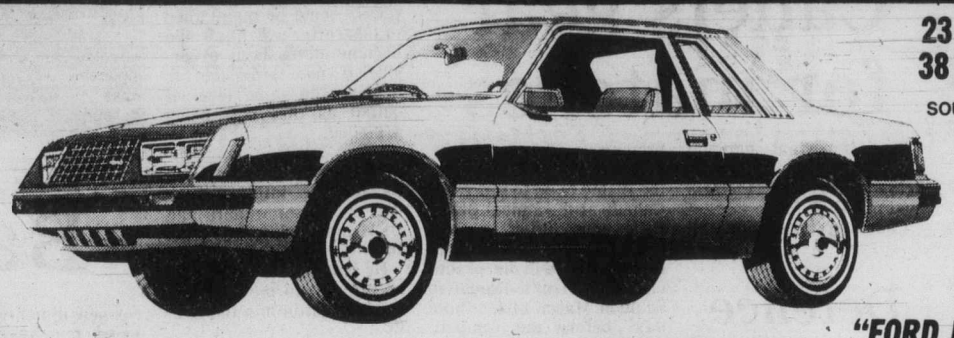

23 MILES PER GAL. CITY*
38 MILES PER GAL. HWY*
SOURCE: Canada Transport

STOCK #9305 — 2.3-litre engine — 4-speed transmission — front disc brakes — deluxe wheel covers — body side moldings — bucket seats — tachometer and trip odometer — oil and alternator gauges — day-nite inside mirrors — inside hood release — whitewall tires — power steering — rocker panel moldings — AM radio — underseal . . .

SALE PRICE $4998

"FORD HAS BUILT THE BEST FORD YET." CAR & DRIVER

384-1144

PETER POLLEN FORD
YATES AT COOK (DL 745A) 384-1144

YATES AT COOK

1-30

MOFFAT

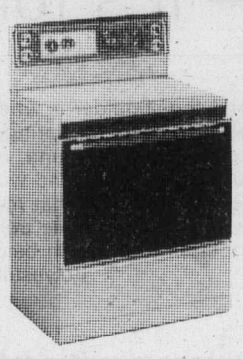

30" EASY CLEAN RANGE
Plug-out elements.
Fully automatic.
New Almond color.
$349

FULLY AUTOMATIC SELF-CLEAN
Glass control panel.
2 appliance outlets.
$529

CORNING COOK TOP — SELF-CLEAN
Digital clock.
Black glass door.
Rotisserie.
$669

FROST-FREE REFRIGERATORS
3 porcelain crispers.
Almond or Gold.
$429

16-cu.ft. FROST-FREE
Butter conditioner.
3 porcelain crispers.
$529

16-cu.-ft. AUTO. ICE MAKER
Cantilever shelves.
Butter conditioners.
Almond or Gold.
$639

CONVERTIBLE DISHWASHERS
4 cycles.
3-position wash action.
$389

9 PROGRAMS — 5 PUSHBUTTONS
Gentle wash.
Super wash.
Econo cycle.
$449

11 PROGRAMS — 7 PUSH-BUTTONS
Full sani cycles.
Tilt-a-rack.
Walnut wood top.
$489

BUILT-IN WALL OVENS
Glass control panel.
Storage drawer.
Rotisserie.
$389

SELF-CLEAN WALL OVEN
Digital clock.
Rotisserie.
Black glass front.
$669

4-BURNER COOK TOPS $149

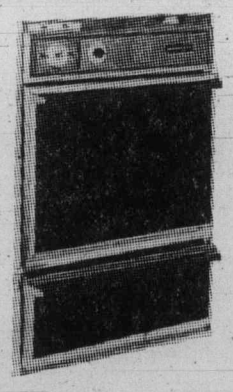

3 FROM MAYTAG TO SAVE YOU ENERGY and MONEY

$25 factory refund on new Maytag Jetclean™ dishwashers

Save $25 with factory savings certificate in current magazines and Cascade cartons available at the Furniture Centre

• Tested exclusive Maytag Jetwash action/Compare/Smaller holes mean high velocity jet spray • Energy Saver circulates air without heat • New styling, smart colors • Tested exclusive Maytag Micro-Mesh™ Filter

Nobody gets dishes cleaner than Maytag

Save up to $180 on a pair of Deluxe Maytags

SAVE UP TO $100 over previous Maytag big tub models.
• Energy-efficient operation • All fabric cycle selection • Power Fin agitator • Built to last longer and need fewer repairs.

SAVE UP TO $80 over previous Maytag auto-dry models.
• Fast, energy-efficient operation • big capacity to handle big loads • Low temp Stream-of-Heat drying • End of cycle chime.

NO DOWN PAYMENT (O.A.C.)

furniture centre

910 VIEW (AT QUADRA) 388-7411

SUBURBAN RENTALS

Going South?
"ROUGH IT" in a 20½ Ft.
MINI MOTOR HOME

$200.00 Per Week And 6¢ Per Km.

(Ask about Discounts for Long Trips)
Equipped with hot and cold running water, shower, flush toilet, thermostatic controlled temperature, stove and oven combination. Sleeps 6 comfortably.
Call BRUCE ALEXANDER at 386-6131

RENT-A-CAR SUBURBAN Motors Ltd.

Dealer Lic D000863A

Marquis .. Monarch .. Zephyr .. Bobcat .. Fiesta .. Capri
Lincoln .. Cougar .. Ford Trucks .. Safe Buy Used Cars

3377 DOUGLAS at SAANICH RD. 386-6131

NORAD looks north

Arctic areas scoured for fighter base sites

By BILL SMITH
Colonist reporter

A capability to exercise air surveillance in the Arctic is considered a credible defence posture for North America in the 1980s by North American Air Defence Command.

That is why site surveys are being carried out in Canada's North to identify problems of establishing austere base facilities to handle new fighter aircraft expected in service in three years, Col. Donald Stewart of Air Command, told reporters at a Winnipeg briefing.

Results of surveys conducted at Inuvik, Cambridge Bay, Hall Beach and Frobisher had been encouraging and other sites would be investigated.

Stewart said one of the high Arctic areas still to be examined was Resolute, already a developed commercial air terminus for international polar traffic.

A number of the sites, because of their geographic location, would also serve as logistic nodes for Distant Early Warning Line (DEW Line) support, he said.

Availability of military bases in the Arctic was almost non-existent and there was a shortage of civil airfields suitable for defensive operations, Stewart noted.

Approaching the Arctic Archipelago, only Inuvik and Frobisher offered hard-surface runways. To operate effectively in the north a minimum 6,000-foot surfaced runway is required.

The DEW Line comprises 31 radar stations from Greenland to Alaska—21 in Canada. It stretches 3,300 miles and is shrunken from days when bombers were perceived to be a greater threat. The sites are manned by civilians under supervision of Canadian and American military.

There are 24 Pinetree Lines across mid-Canada under complete control of Canadians. This includes smaller cameras and radar facilities feeding information to Cold Lake, Alta., and St. Margaret's near Chatham, N.B.

Stewart said these 24 radars could be maintained to 1983, after which it would become increasingly expensive if not impossible to achieve the same level of output as that now being achieved.

"This places some urgency on reaching an agreed Canada-U.S. military position on coastal radars and DEW Line update," Stewart said.

He stressed that there was no attempt to move an air defence battle into the Arctic.

"However, we have few options as to how to deploy and employ our fighter resources. We simply feel, with the introduction of new aircraft, we must create new possibilities, open new options, to meet the challenge of the 80s," he said.

Cadets gear for matches

Two important national army cadet activities will be held in Greater Victoria next month.

Cadets representing all provinces will be here competing for a position on the Bisley team to represent Canada at the annual Bisley Rifle competition in England this summer. The 24 competitors will be practicising at Heal's Range in Saanich March 24 for three days before the competition.

Top small-bore cadet rifle teams from each province will be at Sancha Hall in Sidney March 27 and 28 taking part in a Dominion of Canada Rifle association match. The event will attract 72 marksmen.

Defence chief named

A former base commander at Canadian Forces Base Comox has been appointed commander of North American Air Defence Command at North Bay, Ont.

Major-General Donald McNichol, deputy chief of staff (operations) at Allied Tactical Air Force headquarters, Ramstein, Germany, has been promoted from brigadier-general.

McNichol has served as base commander at North Bay and as comptroller at Air Defence Command headquarters in Winnipeg.

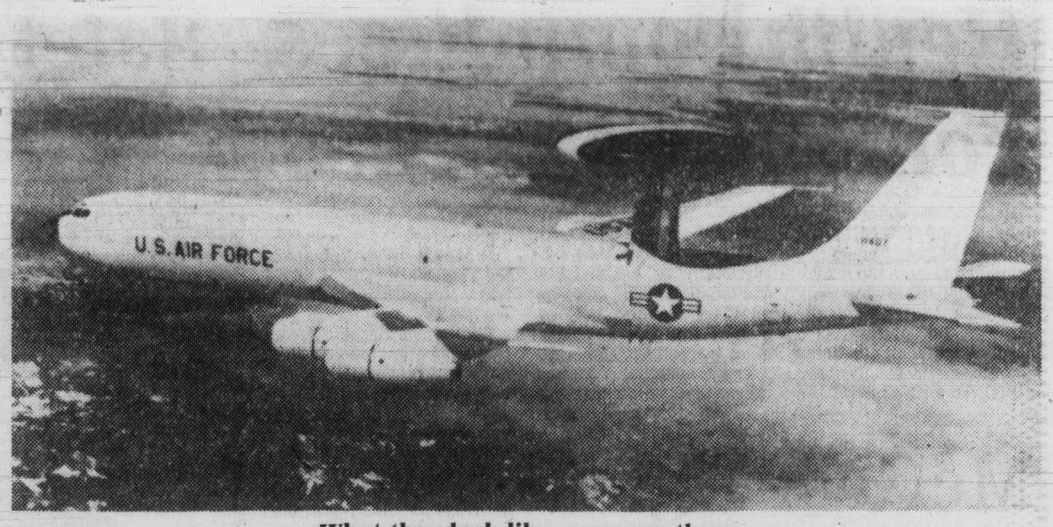

What they look like, away up there

Battle eyes in the sky

A new dimension is being added this year to North American air defence.

The E-3A Sentry Airborne Warning and Control System is designed to perform the dual role of controlling aircraft for tactical operations and air defence.

Canadian Armed Forces personnel will be based in Oklahoma to fly AWACS missions in support of the North American Air Defence Command.

Canada is also contributing $200 million toward the purchase of 18 AWACS to be based in West Germany to patrol borders of NATO countries.

The Sentry is a modified Boeing 707 airframe housing sophisticated radar and control equipment to track enemy aircraft and direct interceptors.

The distinguishing characteristic visible between the Sentry and its airliner counterpart is a 30-foot rotating radome atop the fuselage. It contains radar, identification and communication antennas that provide the aircraft's 17 crew members with a 360-degree surveillance and control capability, using computer consoles and radios.

Youth boost for tourism

The B.C. tourist industry will get a boost from the provincial youth employment program this year.

Labor Minister Allan Williams said Thursday that financing would be provided for tourist information centres which agree to employ young persons between May 1 and Aug. 31.

The program will be administered jointly by Williams and Tourism Minister Elwood Veitch.

Veitch said his ministry was trying to improve and increase the number of information centres during the peak tourist season "in anticipation of the record flow of visitors and travellers in B.C. this summer."

Application forms are being mailed to chambers of commerce and tourist associations to encourage the employment of students.

SALE PRICE

'79 MAZDA GLC HATCHBACK
Sale Price
$4695
Reg. $4971
Loaded with standard equipment.
Dealer Licence D02073A
pacific mazda PEUGEOT
810 Johnston 385-1451

Make this a weekend you'll never forget. For $29.75

Just $29.75 per person, double occupancy, plus tax. For 3 luxurious days and 2 luxurious nights, Friday or Saturday arrival, at Vancouver's truly legendary hotel. With superior accommodation, free parking and no charge for children of *any* age sharing the room with parents. And the endless joys of Vancouver right at your doorstep.

Hotel Vancouver
Everything a legend should be.

For complete details and reservations (subject to restricted availability), call your Travel Agent, any Hilton Hotel, or Hilton Reservation Service.

"The coat that's squared off to a T — it's for me."

It's a coat with real line. And the shoulder is where it all starts: the shape, the look, the approach to coats for spring. Where shoulders are broadened. Expanded. Pleated and, of course, padded. Emphasized and re-emphasized via tucks and wing collar. And the result of it all: the ease-over-everything that makes coat-dressing such a pleasure for spring. Here's the trend-setter of all: by Jocardi, for sizes 5 to 13, in beige Nino gabardine Polyester/Cotton. **145.00**

Coats, Floor of Fashion

EATON'S
It's an experience

STORE HOURS: Monday, Tuesday, Saturday 9:30 a.m. to 9:00 p.m. Wednesday, Thursday, Friday 9:30 a.m. to 9:00 p.m.

MYSTERY MISSIONS
CFAX 1070
THE VICTORIA AIRFORCE

The Daily Colonist.
Section Two Friday, February 23, 1979 Page 13

INFLATION FIGHTER
SAVINGS
NOW AT
LUMBERWORLD
3955 QUADRA ● 479-7151

CURTIS HAD A MESSAGE FOR WATER CUSTOMERS

'Pathetic bid for votes'

By STEPHEN HUME
Colonist reporter

Provincial Secretary Hugh Curtis said Thursday that some North Saanich council members were being partisan in their reaction to a circular he sent.

The circular, paid for by Curtis, not the provincial government, is titled "Peninsula water and what it means."

The circular, Curtis said in an interview, was designed to fit into water bill mailings. He said he saw it as a "useful progress report" on the water line.

Council refused this week to enclose the circulars with water bills, and one council member on Thursday called the circulars "a pathetic attempt to get votes."

The circulars mention the $3 million provincial government grant, subsequent reduction in water rates, and the present status of pipeline construction.

Each circular begins by saying that Curtis, as the former municipal affairs minister, recognized the need for an assured water supply, and they conclude: "Hugh Curtis is proud to be associated with initiating and aiding this long-sought solution to the peninsula water shortage problem."

Curtis said Thursday: "The bulk of the circular is factual. There's been no such attempt to inform water users of the progress of the line.

"Some comments from North Saanich are quite partisan, and some members of North Saanich council are quite partisan. But if the municipalities don't want the message included, that's fair enough."

North Saanich Ald. Eric Sherwood said Thursday: "Council rejected the circulars outright. We wanted to know, just who does he think he is? He must think he did it all by himself.

"It was a pathetic attempt to get votes. He must be in trouble. I suppose the circulars will just get thrown out."

Sidney Mayor Dick Leigh and Central Saanich Mayor Jean Butler said Thursday they did not go along with North Saanich's approach.

Leigh said Sidney would not include the circulars in water bill mailings because it was municipal policy to include only municipal forms.

Leigh said Curtis should take much of the credit because he co-ordinated the move to get Sooke water to the peninsula and also obtained the $3 million grant offsetting the debt.

Mrs. Butler said her municipality had not yet received the circulars, and if it did, it would be up to council whether they were included in water bill mailings.

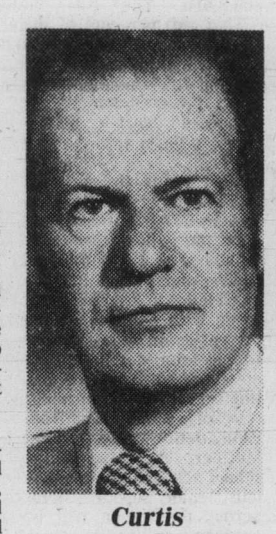

Curtis
. . . they were partisan

Council's protest ignored

The Canadian Coast Guard has told the city of Victoria it will proceed with its plans for a workshop building at Dallas Road, despite council's objections to the design referred to as "crude and gross" recently by Mayor Michael Young.

The city immediately countered the announcement by sending a letter to Transport Minister Otto Lang expressing council's "concern and regret" over the move.

One alderman went as far as to threaten the coast guard that the city may refuse to hook up the necessary services, such as water, sewer and power.

In a telegram to the mayor, the coast guard said it will go ahead with the proposed project without obtaining a development permit.

If the city wasn't happy with the design, which was dictated by federal budget restrictions, it was welcome to share in the cost of upgrading it, the telegram said.

The controversial building proposal is part of the coast guard's new base at the Dallas Road waterfront between Fishermen's Wharf and Ogden Point.

The entire complex is to consist of five buildings, two of which have already been completed.

After reading the telegram to city council Thursday, the mayor told alderman he had already sent a reply informing the coast guard that council would take appropriate action.

He suggested that a letter be sent to the minister expressing the city's "concern and regret."

A comment by Ald. John Hayes to express "horror and dismay" instead was not voted on.

Ald. Robert Wright told council he was appalled by the coast guard's decision to ignore the city's protest and proceed without obtaining a development permit.

The city recently declared that entire waterfront a development area which requires the issuance of a development permit before any project can be built.

Under the terms of a development permit, city council may impose certain restrictions on the developer, including design criteria.

The federal government, however, may chose to ignore municipal zoning and building restrictions and requirements.

Wright said the city should consider stopping the building's construction at any cost, even if it meant refusing to hook up services.

He added tongue-in-cheek that city council could always turn the cannon at Laurel Point seaward to defend the city's shores, but the mayor replied that to his knowledge, "their artillery is pretty good, too."

B.C. licence refused group home

The future of the proposed group home on Redfern for mentally handicapped persons remains in doubt after the provincial licensing board washed its hands of the matter Wednesday.

The board decided not to issue the necessary licence until alterations to the home are completed.

The Capital Region Association for the Mentally Handicapped won't be able to complete the alterations, however, because Victoria city hall refuses to issue a building permit.

Faced with this Catch-22 situation, Ralph Vipond, executive director of the association, said Thursday his board would meet March 6 to discuss future steps.

The home on Redfern is to accommodate eight mentally-handicapped young people under the supervision of two group home parents.

The property is zoned residential and the city insists that this precludes the proposed use.

Until recently it was believed that a licence issued by the provincial licensing board would override municipal bylaws, but it appears city solicitor Jakob de Villiers is no longer convinced that this is so.

In a letter to the board, he said he concurred with the opinion of a lawyer from the attorney-general's ministry that the provincial licence would override future rezonings but not existing zoning regulations.

De Villiers letter was sent to the board just before it met to make a decision on the request for a licence.

Vipond said he was disappointed the board hadn't approved the association's request for a licence. He wouldn't speculate on what the association's next step would be.

Winner

Eileen Haines, above, of 728 Porter in Esquimalt, is winner of $300 in *Colonist*'s Prevue Puzzle competition. Correct answer to puzzle, delayed in mail, is in today's *Colonist* on page 24. As a result of the win, last weekend's puzzle prize reverted to $50.

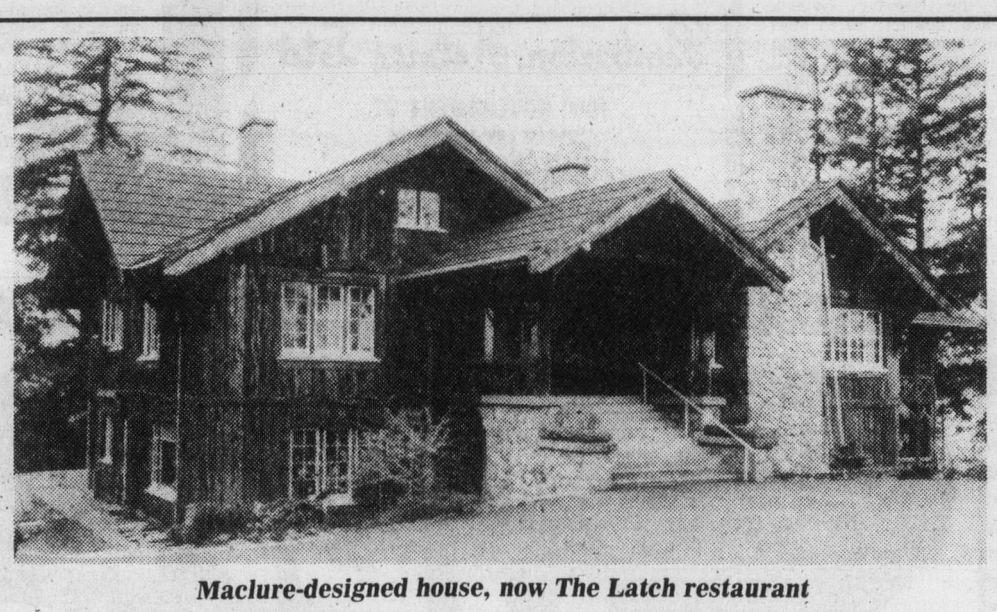

Maclure-designed house, now The Latch restaurant

Character wasn't lost in classy conversions

The Hallmark Society of Victoria this week announced the recipients of the fifth annual heritage preservation awards.

The award for the preservation of residential property went to William Murphy for the restoration of an "eclectic Queen Anne style" home at 1012 Richardson.

The house was built in 1892 for William Hampson. It was designed by John Teague who also was the architect of neighboring houses now being restored by their owners.

According to the Hallmark Society, a number of neighbors began restoring their homes after seeing the splendid job Murphy did on his house.

Two awards were made for the restoration of heritage buildings for commercial use.

One went to Fred Oldfield and Robin Thompson for converting an historic home to The Latch, a restaurant at 2328 Harbour Road, Sidney.

The house was built in 1926. It was designed by Samuel Maclure for Walter Nichol, publisher of the Vancouver *Province* and lieutenant-governor of B.C.

The Hallmark Society says Oldfield and Thompson converted the rustic log home to a restaurant without destroying its character.

Town and Country Realty received the second commercial award for the conversion of Beacon Hill School to apartments.

The project shows that "James Bay needn't be a wasteland of sterile concrete highrises," according to the Hallmark Society.

Charles van Veen, a developer, received the society's community-relations award for preserving Dodd House, the oldest house in Saanich.

"Real estate developers are often seen as enemies by people interested in the preservation of our architectural heritage, but Charles van Veen shows us that they can also be heroes," the society says.

Thomas Palfrey received the society's communications award for his efforts in publicizing the need for heritage preservation.

"Tom Palfrey acts as a one-man conscience for Victoria. Hardly a week passes without his having written a letter to the press or to government drawing attention to some aspect of Victoria's unique heritage which is in danger," the Hallmark Society says.

League taking city to court

The James Bay Residents' League announced Thursday that it will take the city of Victoria to court over the controversial townhouse project at Boyd and Luxton approved recently by city council.

In a press release, the community organization said it would seek a declaration of bad faith in the Supreme Court of B.C. against the city of Victoria for its handling of the land-use contract with the Daon Development Corporation for construction of a 23-unit zero-lotline project at Boyd and Luxton in James Bay.

The community group will also seek an injunction to halt any further work on the site.

The release said a writ is expected to be issued in early March.

'Smart money' fooled by tax penalty move

"The smart money" was fooled Thursday when Victoria council made some last-minute changes to the system of penalizing reluctant property tax payers.

According to the motion passed by city council, 1979 property taxes will be due at 4:30 p.m. June 29.

A penalty of four per cent on all unpaid taxes will go into effect at 8:30 a.m. July 4.

A second penalty of six per cent will be imposed at 8:30 a.m. Sept. 28.

Court action against taxpayers owing more than $2,000 will begin "as soon as practical after the second penalty date."

The last-minute change was in the distribution of the 10-per-cent penalty. City council's finance committee had recommended that the first penalty be set at three per cent and the second at seven per cent.

But Ald. Robert Wright pointed out that this would discourage "the smart money" from paying the taxes on time.

Taxpayers, he said, had three months between the first and second penalty. If the first penalty was only three per cent, the equivalent of an annual interest rate of 12 per cent, "only a fool would pay his taxes on time," he said, because it would be cheaper to owe the taxes for three months at the city's rate than to borrow at 14 per cent or 15 per cent from the bank.

At four per cent, however, the first penalty was equal to a 16 per cent annual interest rate, he added, and that would encourage the payment of taxes.

Council agreed with him and changed the penalty allocation.

Food's the beef on B.C. ferries

Canadian Press

Food is the major complaint about the service offered by the B.C. Ferry Corp., Transport Minister Alex Fraser said Thursday.

Fraser said 90 per cent of the people responding to a questionnaire indicated they did not like the food.

He said the corporation had taken action to remedy the situation by hiring a new catering superintendent.

The minister said there have been few complaints about delays, adding that he is thinking of increasing the number of sailings.

He said British Columbians do not appreciate their ferry system.

"I was recently in the state of Hawaii, a large wealthy state in the American union which is composed of four islands, and they have no boats at all," Fraser said. "So I think we are very fortunate with the service we have connecting Vancouver Island and the mainland."

Waterland
. . . hopeful

Forest millions untapped

By PAUL BENNETT
Colonist reporter

The provincial government has failed to take advantage of millions of dollars in federal grants toward forest management projects.

Forests Minister Tom Waterland conceded this Thursday during questioning at a news conference called by the B.C. Association of Professional Foresters Thursday, but said he hoped negotiations with federal representatives would lead to agreement for use of the funds.

The money is available under the department of regional economic expansion grant program, for "intensive forest management projects to enhance the resource."

Several provinces are already benefiting to the tune of millions of dollars from a revised DREE grant program which puts emphasis on alleviating special problem areas, not necessarily related to short-term job creation.

Some foresters charged privately that B.C. was missing out because of "pride."

Waterland said B.C. hoped to enter into a forest management agreement with the federal government "but we don't want to give up our provincial responsibilities.

"Where the funds should be applied should be decided by B.C., not by the federal government," he said.

Bud Smithers, director-general of environment management services for the Canadian Forestry Service, representing Environment Minister Len Marchand here, said after the news conference he believed Ottawa was anxious to negotiate an agreement "that is very much to the advantage of B.C." on forest management.

At the same time, Waterland announced that B.C. would provide $1.5 million in interim financing to enable research to continue into getting the most in manufacturing out of the forest resource.

A new non-profit corporation, Forintek (for Foreign Industry Technology), will spend the B.C. taxpayers' money as it assumes responsibility for operating two forest research laboratories formerly funded by the federal government.

One lab is at University of British Columbia, the other in Ottawa. Between them, the two employ about 260 professional and support staff, but the federal government announced last December it was dropping support.

Waterland said the interim financing was provided to enable the researchers to continue their work while the two governments and private industry determine how to split up the cost.

The labs carry out applied research and assist and advise the industry, provincial and federal governments and consumers on research and development matters, including codes and standards.

HOSPITAL OMBUDSMAN? NOT YET

No ombudsman or patient representative will be appointed at Victoria General Hospital yet, the hospital board decided by a very narrow margin Thursday.

On a 5-5 vote, the board rejected a proposal by Dr. Eugene Kaellis that it establish the position. Kaellis noted that the hospital society, which elects the board, had approved by a substantial margin a resolution calling for the hospital to provide for such a position last September, and he accused opponents of the measure of "fighting a rearguard action against the people who put you in office."

Financial and organizational reasons argued against the position, personnel committee chairman Carol Pickup said. Her committee had decided, after looking into the proposal and drawing up terms of reference, that to be effective, the position should have a substantial salary, perhaps as much as $25,000 a year, and during a severe budget crunch the hospital cannot afford it.

The hospital already has a social services department and a nursing department which carry out many of the functions of the proposed ombudsman, and complaints about the quality of care in the hospital have been very rare, she added.

Kaellis responded that the same arguments had been made—and rejected—by the society in September when it approved the position. More than 450 North American hospitals had ombudsmen in 1972, he said, and many more have added them since them.

"To assume that this hospital escapes the problems that drove or compelled other hospitals to act is false. The fact that complaints have not come to light so far does not mean that patient care cannot be improved."

The idea of the ombudsman remains alive, in spite of the defeat, however. Board member Dr. Michael Ashwood-Smith abstained from the voting on the grounds the proposal should have been reviewed by the quality assurance committee which he heads, and he was successful in a later motion which referred the proposal to that committee for further study.

Eclipse skies too early to call

SOLAR TREAT WILL BE LIKE DUSK IF MORNING COMES UP CLOUDY

Victoria weather officials say it is too early to indicate as yet whether Victorians will be able to observe the partial eclipse of the sun on Monday morning.

The forecast on Thursday was "cloudy with sunny periods," for Sunday and Monday. If the morning happens to be cloudy, all they will notice is a moderate darkening of the sky, similar to early dusk. But if it is sunny, Victorians will be able to observe the moon covering 98 per cent of the sun's disc.

That two per cent of the sun which still remains is quite sufficient to cause permanent eye damage, however, if viewed directly for periods as short as 10 seconds, physicians have warned.

Most adults are expected to have received the message by now that they should view the eclipse through a pinhole viewer, or approved filters, such as certain types of welder's glass. But what to do with children during the period of partial eclipse ranges from nothing different from normal to cancelling school for the morning.

Despite a suggestion from Education Minister Pat McGeer that changing school schedules is "ridiculous," many school systems across the nation will be operating on special schedules on Monday.

One of the few exceptions is the Greater Victoria school district, which says the dislocation to working parents and the educational possibilities of the eclipse warrant holding classes as normal.

Locally, the Sooke and Saanich districts will open schools two hours later (the eclipse will occur shortly after 8 a.m.). The Vancouver school district will also delay opening, and Maple Ridge has cancelled classes for the morning.

In Ontario, some boards of education have rearranged lunch hour schedules to keep children inside or dismiss them early to go home and safely watch the eclipse on television.

In the Maritimes, school authorities have changed lunch hours to keep children indoors at least during part of the eclipse.

In Edmonton, the school board insisted that one teacher from each school go to the local planetarium for a lesson on how to view the eclipse properly. These teachers were responsible for instructing their colleagues on viewing the eclipse with their students.

In Brandon, Man., where the sun will be totally eclipsed at 10:44 a.m., students are encouraged to stay at home in the morning or get to school early and watch it on television, a board spokesman said.

Cordova Bay pollution: Decision tied to sewer plan

By BILL SMITH
Colonist reporter

The Pollution Control Board agreed five years ago to "live with a faulty septic disposal system" at Claremont senior secondary school because it was expected sewers would be brought to Cordova Bay within a short time, a public meeting was told Thursday.

Board official John Dew-Jones said that to have ordered the problem rectified would have been "just money down the drain."

Jones told Saanich council and 425 residents that school authorities were told in 1974 the board would live with the problem.

THE SCHOOL DISTRICT has an application before the board for an effluent discharge permit from the school.

"Our position on this application depends on whether sewers are to go in," Dew-Jones told council.

The application seeks a permit to discharge an average 7,500 gallons of effluent daily into a storm drain.

Nearby residents claim the school's septic disposal system is faulty and that effluent seeping into ditches poses a health hazard.

OPPONENTS AND PROPONENTS of sewering the community clashed head-on at the informational meeting which resulted from a recent study by the municipal planning department.

The study is designed to provide background information for residents as a preliminary step in preparation of local area plans to be drawn up under Saanich's over-all community plan.

Under close questioning, regional health officer Dr. Allan Arneil said an obvious health hazard existed in Cordova Bay.

"ALTHOUGH THERE HAVE been no exotic diseases like typhoid . . . there is a health hazard when effluent get's to the surface."

Earlier in the meeting, Arneil had outlined the problems involved in trying to determine the number of malfunctioning septic tank systems in the small community.

Dye would have to be put down to determine which systems were faulty, he noted, "but where would you start in Cordova Bay?"

A legion of vigilantes would be needed to watch for the tell-tale dye marks and it could emerge at any number of small creeks or ditches.

ARNEIL SAID IT WOULD be a painstakingly slow way to do a survey.

"I don't want to have to hunt around for problems, have them corrected and then find out that sewers will be going in."

He said he was willing to undertake a survey in an attempt to determine the number of malfunctioning systems, "but it's going to be a slow process and an awfully difficult thing to interpret."

SCHOOL DISTRICT SPOKESMAN Jack Armstrong told the meeting the sewage content discharged from Claremont was 11 parts per million, well below the permissible 40 parts per million.

Recent tests indicated that the count increased as sewage travelled along a ditch to the beach, "indicating that the problem does not lie with the school but at another location," he said.

Gerald Finestone, 813 Claremont, spokesman for a number of residents wanting sewers, said negative publicity was affecting residents' lifestyles and if it continued would result in depreciated property values, making Cordova Bay an undesirable place in which to live.

IT WAS NOT HIS INTENTION to start a civil war, he said, "but we have to face reality."

Finestone said it was evident the only concern of the Cordova Bay Community Association's planning committee was to keep people out of the area. "Opposing sewers was their only ammunition."

"These people are taking an awful risk by the irresponsible stand they are taking by creating roadblocks in cleaning up a very serious health hazard."

Autoplan

BUY YOUR 1979 MOTOR VEHICLE PLATES AND AUTO INSURANCE

AT

Pemberton, Holmes Ltd

1000 GOVERNMENT ST.
Open for your convenience
Saturday, Feb. 24, 9 a.m.-1 p.m.
Mon.-Wed., Feb. 26, 27, 28, 8:30 a.m.-7 p.m.

PHONE 384-8124

WESTERN EXPRESS

WINNING NUMBERS FOR WINSDAY FEBRUARY 21/79

$100,000.00

WINNING NUMBERS

SERIES NO.		TICKET NUMBER				
1	3	5	3	9	0	7
0	6	9	0	8	9	6
1	6	5	9	1	3	5
1	3	5	1	8	4	8
0	3	3	5	0	7	5

If the last five, four or three digits on your ticket are identical to and in the same order as these winning numbers above, your ticket is eligible to win the corresponding prize.

last 5 digits WIN	$1,000
last 4 digits WIN	$100
last 3 digits WIN	$25

NOTE: $25 and $100 winners may claim their winnings by presenting their ticket to any branch of Canadian Imperial Bank of Commerce only in British Columbia, Alberta, Saskatchewan, Manitoba and the Yukon.
In the event of discrepancy between this list and the official winning numbers list as certified by the auditors of the Foundation, the latter shall prevail.

Western Canada Lottery Foundation

SUPERSALE

AT KELLY'S

NO DOWN PAYMENT!

NO PAYMENTS TIL JUNE 15th O.A.C.

DURING OUR SANSUI FACTORY AUTHORIZED CLEARANCE. SANSUI RECEIVERS, AMPLIFIERS, TURNTABLES, CASSETTE DECKS, SPEAKERS. ALL AT **HUGE** SAVINGS AND JUST FOR THIS SUPERSALE WE'RE

OPEN SUNDAY 12-5 P.M.

2-23

Kelly's Stereo Marts

VICTORIA'S MUSIC STORE

728 YATES ST.
388-5502
OPEN 'TIL 9 P.M. ON WEEKNIGHTS

feelin' good about Kelly's

THE CORPORATION OF THE DISTRICT OF SAANICH

ZONING BY-LAW NOTICE OF PUBLIC HEARING

NOTICE is hereby given that all persons who deem their interest in property affected by the following proposed by-law will be afforded an opportunity to be heard before the Municipal Council on the matter contained therein at a Public Hearing to be held in the Council Chamber, Municipal Hall, 770 Vernon Avenue, on Monday, March 5th, 1979, commencing at 7:30 p.m.:

(a) **"ZONING BY-LAW, 1978, AMENDMENT BY-LAW, 1979, NO. 4237"**
To rezone from Zone District RS-2 (detached housing) to Zone District M-1 (general industrial) Lots 3, 4 and A, Section 7, Victoria District, Plan 343 (3320 to 3330 Tennyson Avenue).

A copy of the proposed By-law may be inspected at the Municipal Hall, 770 Vernon Avenue, between the hours of 8:30 a.m. and 4:30 p.m., Monday to Friday, except Statutory Holidays.

"R. M. SHARP"
Municipal Clerk

PM, Carter key up chat

OTTAWA (CP) — Prime Minister Trudeau and President Carter will meet informally and attend a Carnegie Hall performance Saturday in New York.

The prime minister's office, in a release, Monday said the two would discuss Canada-U.S. and world matters at an afternoon meeting. It did not specify what those matters would be.

Mr. and Mrs. Carter will be Trudeau's guests Saturday evening at Carnegie Hall where the Winnipeg symphony orchestra under Piero Gamba will be the highlight of a number of performances by international artists.

The event celebrates the 15th anniversary of the Symphonicum Europae Foundation which aims to create greater spiritual contact of man through the arts and of which Trudeau is the patron.

Next election to decide 'how nation will survive'

TORONTO (UPC) — The upcoming federal election may be the most important turning point in Canada's history, Prime Minister Pierre Trudeau told about 300 Liberal Party workers Wednesday.

Speaking at a reception for the party faithful, Trudeau said "our country is choosing its future in a way I don't think has happened in any single election before.

"This election will decide how Canada will survive—whether as a strong country or as 10 separate principalities with someone at the centre saying 'aye aye, sir' to everyone."

After a warm reception punctuated by chants of "Trudeau, Trudeau, Trudeau," the prime minister warned of the tough road ahead and gave the workers a gentle pep talk.

He also thanked them for their loyalty in the face of postponed election plans last fall.

"We are going to have to continue going uphill for the next little while," he said. "You have shown extraordinary party loyalty, and extraordinary loyalty to myself, especially after last October's debacle in which I have to admit we took a licking."

Returning to the importance of this year's election, he said "the next election is not just one of those haphazard events that comes along every few years.

"The country is beginning to realize that the next time is now, and that is why people are taking a hard look at the Liberals, and also taking a hard look at the Tories and at the NDP, where they can find them."

Turning serious, Trudeau warned his supporters the NDP "is going to fight very hard in the trenches in the election. I need you to fight that fight."

He said "the people of Canada are going to vote on the destiny of this country—whether we are going to have strong country or a very weak country. If it is weak, it is not going to be able to resist the centrifugal forces within it."

Trudeau also spoke at length about the Liberals' energy policy, citing it as an example of farsightedness and planning. He pointed out his government prepared a landmark paper on energy policy in 1973, before the Arab oil boycott, helping to prevent greater disruptions.

Bolster arms, U.S. warned

WASHINGTON (AP) — U.S. Defence Secretary Harold Brown said Wednesday the United States might fall behind the Soviet Union militarily in five years unless steps are taken to counter a steady Soviet buildup.

"If present trends continue another five years, I believe we would be in grave danger of being behind," said Brown. "They would be clearly ahead militarily."

The secretary said the United States had slipped to rough equivalence with the Soviet Union now from a position of clear military superiority 15 years ago.

"We are not prepared to see further relative deterioration of the U.S. military situation," he said.

Brown testified before the U.S. Senate budget committee on behalf of President Carter's proposed $2.2 billion defence supplemental appropriation for fiscal 1979 and a recommended 1980 military budget of $122.7 billion.

Brown agreed with committee members' assertions that NATO countries should spend more for their own defence but that should not be used as an argument to reduce U.S. military spending.

B.C. fighter pilot killed in crash

LAS VEGAS, Nev. (AP) — A Canadian fighter pilot was killed Wednesday when his CF-104 jet aircraft crashed in mountainous terrain while taking part in a combat training exercise in the Nevada desert, authorities said.

Officials at Nellis air force base identified the pilot as Capt. Bruce Reid, 29, of Vancouver. He was attached to the Canadian Force's 417th Squadron at Cold Lake, Alta.

Sgt. Jim Dowd, information officer at Nellis, said Reid was taking part in a combat training exercise when the crash occurred about 10:25 a.m. When the plane was reported overdue shortly after 11 a.m., an aerial search was started.

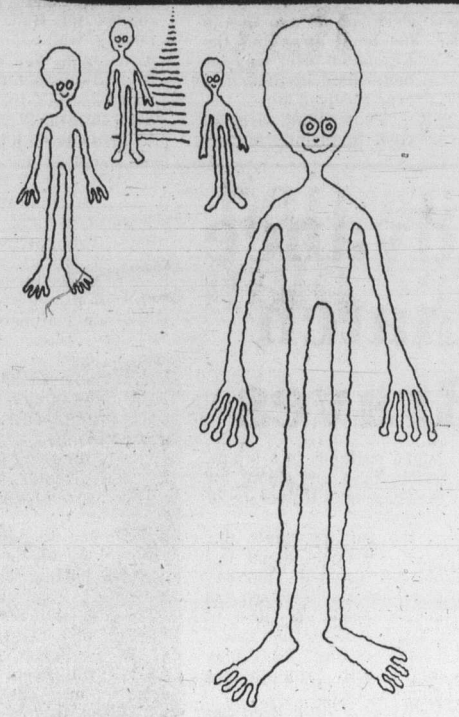

BODY RECONDITIONING done here! at your Body Recreation Centre

CHEVETTE
AMERICA'S No. 1 SMALL CAR
Do You Know?
You can buy a BRAND NEW
1979 CHEVY CHEVETTE
2-DOOR HATCHBACK COUPE
from
$4514.00
READY TO GO!!
INCLUDING . . .
1.6 litre 4-cylinder engine
Whitewall tires
Radio
Bucket seats
Body side mouldings
4-speed manual floor shift
at
CORNELL GM
3650 Douglas
D.L. 681A 385-5777
We're So Easy to Deal With 2-9

Spaceships to Hawaii

Only Western flies DC-10's. With 8-across seating—not 9-across.

Western's wide-body DC-10 Spaceships direct from Vancouver to Hawaii have all seats in pairs, unlike the competition. So you're never more than one seat from an aisle.

We offer a wide variety of other services, too. Like the only choice of First Class or Coach, seven days a week. And movies and stereo on all flights (nominal charge in Coach). Plus our fabulous Islander Service. Complimentary beverages. And a convenient mid-morning departure that lets you avoid rush-hour traffic at the airport.

Our return flight is a direct DC-10 Spaceship, too. So going to Hawaii—or coming home—ride a Spaceship. Only Western has them.

Spaceship Departures: Vancouver 10:30 a.m.

Spaceship Departures: Hawaii 2:25 p.m.

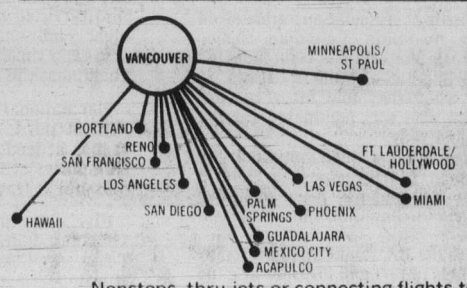

Another reason why we're the only way to fly.

Western Airlines

Nonstops, thru-jets or connecting flights to all these cities.

Your Travel Agent knows—just say you want to fly Western's DC-10's to Hawaii.

Burrows off to Edmonton and new career

By REG REYNOLDS

He's quite possibly the best fastball player ever to put on spikes in Victoria but he's packing his bags and leaving this town for greater opportunities in Alberta.

Bob Burrows, one of the premier catchers and power-hitters in the sport, said Thursday that he has accepted a substantial offer from Edmonton Langes of the Western Major Fastball League.

That leaves a big gap in the lineup for Victoria Budgets coach Harvey Stevenson. And it might create an even bigger gap at the box office where Burrows was a top attraction because of his tape-measure blasts over the Royal Athletic Park fence and his rifle arm that picked off numerous baserunners.

Burrows, who also plays senior "A" basketball for Victoria Data-Tech, prefers to live in his home town but the Edmonton offer was far better than anything he's ever received here.

"People think we do all right financially but actually we get very little," says Burrows, who will report to Edmonton on April 1.

Fastball players are amateurs and usually they get little more than help in finding a job and their wages paid when they miss work because of games.

Ken Knowles, the Edmonton manager, has arranged for Burrows to take a well-paying job with Lange which deals in real-estate and construction. The team has also thrown in several fringe benefits including free accommodation.

The guaranteed job is a big factor because Burrows, who has a wife and two children, works in construction here but has been laid off for the past three weeks.

Knowles said he was "very excited" to get Burrows. Edmonton lacked any kind of power hitting last season and finished third in their four-team division of the eight-team league.

The Langes play at one-year-old South Industrial Park which was designed exclusively for fastball. Burrows likes the fact that the fences favor sluggers. The right and left field fences are 220 feet out while the centrefield fence is 250 feet. Athletic Park's fences are 235 feet in left and right and 250 in centre.

South Industrial has a seating capacity of 2,500 and Knowles says the average attendance is 1,200.

The Langes play a 48-game schedule in the WMFL which includes Brandon, Winnipeg, Regina, Saskatoon, Edmonton, Camrose, Wetaskwin and Red Deer.

In his five years with Victoria, four with Bates and one with Budgets, Burrows hit a total of 119 home runs and was a key factor in this city's rise to fastball prominence.

He played part time his first season and Victoria won the B.C. championship and made it to the final of the Canadian championship. The next four years he played full time and Victoria won four straight provincial and Canadian titles and shared the world title in 1976.

Budgets are representing Canada in the Pan American Games this summer but Burrows isn't missing anything because as a former professional baseball player he was ineligible.

Stevenson said he was disappointed with Burrows decision.

"He made a commitment to us and I felt we had an agreement."

"We have a catcher coming out from New Brunswick. He isn't as good as Burrows but he's as good as the next guy."

Burrows
. . . Alberta-bound

Bays advance to rematch with Braves

By TOM KEYSER

Most of the basketball community has been waiting breathlessly for the sound of the death-rattle of Oak Bay Bays.

Call it perverse. But nobody seems to love a winner. And Bays have been winning for a long, long time.

Well, maybe that rattle will be heard tonight. Maybe not.

Either way, Dave Morgan figures his stubborn ex-champs will be around a while yet.

Morgan's weary Bays throttled Spectrum 73-50 Thursday night, earning the chance to rematch with Belmont Braves tonight in the second and final round of the Lower Island high school boys' basketball playoffs. Braves handled Victoria High Totems 72-62 in the other first-round game.

Now they face each other again, battling tonight at 7 p.m. for the third and fourth berths in the Island tourney, in Nanaimo March 1-3.

It'll be the third time Belmont and Oak Bay have met this season. Earlier, Braves dealt Bays their first regular-season loss in five years, 58-48.

Mount Douglas Rams and Parkland Panthers slug it out for the first two south Island positions in a 9 p.m. game. Both are slated for the old gym at University of Victoria.

"We got the shaft this week, no doubt about it," Morgan grinned Thursday after Oak Bay's second win of the week. Because of playoffs to determine Lower Island seeding, Bays play their fourth game in five nights at UVic.

"We're a little tired but we're not done. I even read this week that we're slumping. No way.

"We played super against Belmont Monday (a 67-66 overtime win for Bays) and on Tuesday (an 89-50 drubbing by Mount Douglas) Wayne Andrews had two stitches in his head and Randy Hess had German measles.

"Besides, Mount Doug played a fantastic game. We didn't."

Tonight's struggle for third and fourth is far from meaningless. The loser, as No. 4 from the south Island, opens the tournament against Nanaimo, No. 1 in the north. The winner gets to face No.2, probably an easier task.

Bays spread scoring around Thursday, getting 14 points each from Andrews and Hugh Turner. Rick Clarke had 14 for Spectrum, which trailed 34-24 at the half.

At Belmont, Muzz Bryant's Braves overcame a mild case of nerves and held on to defeat Vic High. Steve Salt scored 20 points and Tom Raine had 19 more for Belmont. Vic High's best came from Gord Taylor and Darren Alexander, with 14 apiece.

Meanwhile, at Spectrum, the senior girls' Island championships got under way with four opening-round games.

Mount Douglas, unbeaten in regular season and lower Island playoffs, thrashed Nanaimo 61-31; Vanier of Courtenay got by Victoria High 39-36; Oak Bay overcame Port Alberni 48-43 and Reynolds, sparked by Karen McComber's 36 points, defeated Cowichan 51-45.

In today's second round, Nanaimo plays Vic High at 3 p.m. and Alberni meets Cowichan at 4:45 on the losers's side. Mount Douglas plays Courtenay at 6:30 p.m. and the Reynolds-Oak Bay match-up follows at 8:15. Finals are Saturday.

Top three teams emerging from the tournament represent the Island at the provincial championships, set for Mount Douglas and UVic March 7-11.

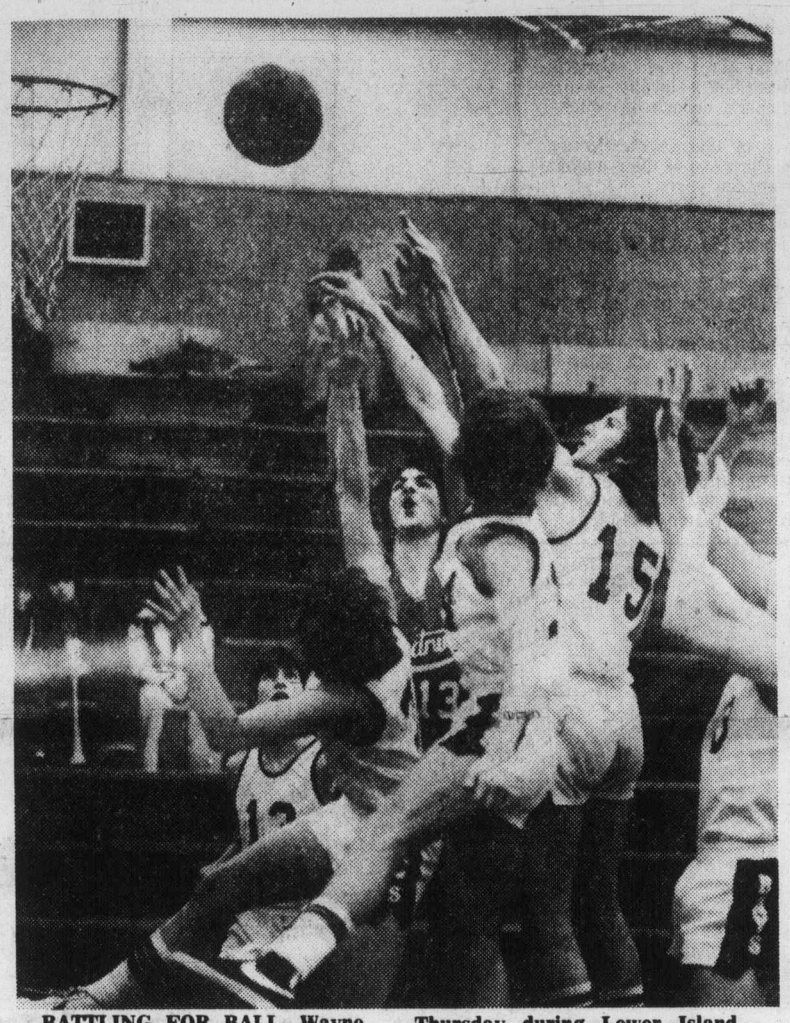

BATTLING FOR BALL, Wayne Andrews (15) and Hugh Turner (14) of Oak Bay are challenged by Maurice McMurdo of Spectrum on Thursday during Lower Island high school boys' basketball playoffs at Oak Bay. The Bays scored a 73-50 victory. Colonist photo by Ian McKain

Gulls win

Mike Adamek, Randy Williams and Mark Selva scored for Juan de Fuca Thursday night as the Gulls outscored Oak Bay Trios 3-1 in a South Island Junior 'B' Hockey League game.

Mike Smith replied for Trios at Oak Bay Rec Centre.

Gulls' goaltender Peter Adamek made 32 saves while Oak Bay's Gary Smith turned in 36.

The Original Knight
SOLUNAR TABLES
When To Fish Or Hunt

According to the Solunar Tables calculated for this area, the best times for hunting and fishing for the next 2 days will be as follows (times shown are Pacific Standard):

Minor	Major	Minor	Major
A.M.		P.M.	
TODAY			
1:20	8:00	1:55	8:30
TOMORROW			
2:10	8:55	2:45	9:25

Minor periods, shorter duration, light type.
Major periods, lasting 1½ to 2 hours are shown in bold.

Penguins thrashed by irate Canadiens

Pittsburgh Penguins may well be wondering what hit them.

Winners by a 3-1 score over Montreal Canadiens in Pittsburgh on Wednesday the Penguins invaded Montreal for a return match Thursday and were sent packing with their tails between their legs.

The Canadiens, apparently upset at having their unbeaten string snapped at 14 games, overwhelmed the Penguins 12-0 in a National Hockey League game played before a crowd of 16,038 at the Forum.

The goal total was the highest by one team this season and the beating was the worst ever suffered by the Penguins. Their previous worst was a 10-1 thrashing at the Forum in 1976.

Mario Tremblay, Yvon Lambert and Doug Risebrough had two goals and an assist each, and Guy Lafleur, Mark Napier, Jacques Lemaire, Pierre Larouche, Rick Chartraw and Pierre Mondou contributed single goals.

Defenceman Guy Lapointe earned four assists as every Canadien on the ice — except netminder Michel Larocque, who turned in 25 saves for his second shutout of the season — earned at least one scoring point.

For Risebrough, who had missed 17 games since suffering a shoulder injury on Jan. 6, it marked a successful return to the lineup.

In other games: Chicago Black Hawks extended their unbeaten string to five games with a 3-2 triumph over the Sabres at Buffalo; Mike Bossy scored his 48th goal and closed in on an NHL record as New York Islanders blasted visiting St. Louis Blues 6-1; and Vancouver Canucks posted a 3-0 win over the visiting Colorado Rockies.

Bossy has scored at least one goal in each of his last nine games to close to within one of the mondern day record set by Andy Bathgate of New York Rangers in 1962-63 and tied by Bobby Hull of Chicago Black Hawks in 1968-69.

Gary Bromley earned his first shutout of the season for the Canucks and Ron Sedlbauer, Stan Smyl and Lars Lindgren scored the goals in the listless game before 12,548 fans.

★ ★ ★

	G	W	L	T	F	A	P
Norris Division							
Montreal	58	40	10	8	249	139	88
Los Angeles	59	25	26	8	210	212	58
Pittsburgh	57	24	25	8	198	212	56
Washington	59	18	32	9	200	251	45
Detroit	58	13	31	14	183	223	40
Adams Division							
Boston	59	33	16	10	234	186	76
Toronto	58	24	23	11	188	183	59
Buffalo	57	23	23	11	184	186	57
Minnesota	57	23	26	8	191	189	54
Patrick Division							
NY Islanders	57	37	10	10	262	153	84
NY Rangers	57	32	19	6	241	198	70
Atlanta	59	32	22	5	237	202	69
Philadelphia	57	25	19	13	185	177	63
Smythe Division							
Chicago	58	23	25	10	178	203	56
Vancouver	59	19	31	9	174	223	47
St. Louis	60	13	39	8	175	264	34
Colorado	59	12	39	8	161	249	32

Tonight's games
Philadelphia at Colorado
Minnesota at Atlanta

★ ★ ★

COLORADO 0, VANCOUVER 3
First Period
1. Vancouver, Sedlbauer 34 (Kearns, Gillis) 15:48
Penalties — Beck Col 1:27, Gassoff Vcr 3:19, Snepsts Vcr 12:20, Kitchen Col 14:45, Van Boxmeer Col 16:27.
Second Period
No scoring.
Penalty — Beck Col 11:17.
Third Period
2. Vancouver, Smyl 11 (Gradin, Manno) 6:22
3. Vancouver, Lindgren 2 (Kearns, Lever) 19:09
Penalties — Lindgren Vcr 7:15, Kitchen Col 17:37.
Shots on goal by

Colorado	11	8	6	— 25
Vancouver	11	9	9	— 29

Goal — Oleschuk, Colorado; Bromley, Vancouver.
Attendance — 12,548.

PITTSBURGH 0, MONTREAL 12
First Period
1. Montreal, Lafleur 43 (Lambert, Lemaire) 2:05
2. Montreal, Napier 9 (Lupien, Savard) 9:16
Penalties — Carlyle Pgh, Tremblay Mtl double minor 0:34, Anderson Pgh 1:54.
Second Period
3. Montreal, Lambert 18 (Lapointe, Tremblay) 2:25
4. Montreal, Lemaire 11 (Shutt, Lapointe) 5:14
5. Montreal, Tremblay 20 (Houle) 7:09
6. Montreal, Tremblay 21 (Houle, Lapointe) 16:12
7. Montreal, Risebrough 6 (Robinson) 19:45
Penalties — Risebrough Mtl 8:58, Stackhouse Pgh 10:50.
Third Period
8. Montreal, Larouche 7 (Savard) 3:17
9. Montreal, Chartraw 5 (Risebrough, Robinson) 5:31
10. Montreal, Mondou 21 (Lapointe, Larouche) 8:47
11. Montreal, Risebrough 7 (Mondou, Jarvis) 11:39
12. Montreal, Lambert 19 (Gainey, Houle) 12:27
Penalties — None.
Shots on goal by

Pittsburgh	7	11	7	—25
Montreal	10	14	13	—37

Goal — Herron, Millen, Pittsburgh; Larocque, Montreal.
Attendance — 16,038.

CHICAGO 4, BUFFALO 2
First Period
No scoring.
Penalties — Logan Chi, Gare Buf minors, majors 5:06, Savard Chi 8:37, Mikita Chi, Perreault Buf 13:47, Bordeleau Chi 14:00, Schultz Buf 18:22.
Second Period
1. Buffalo, T. Martin 6 (Richard) 4:39
2. Buffalo, Perreault 18 (Robert, Korab) 11:01
3. Chicago, Murray 14 (Mikita) 18:30
Penalties — Gare Buf 5:22, Kerr Chi 10:01, Murray Chi 13:30.
Third Period
4. Chicago, Murray 15 0:45
5. Chicago, Koroll 11 (Marks, Logan) 10:56
6. Chicago, Mulvey 11 (Kerr) 13:23
Penalties — None.
Shots on goal by

Chicago	8	12	9	—29
Buffalo	10	13	11	—34

Goal — Veisor, Chicago; Edwards, Buffalo.
Attendance — 16,433.

ST. LOUIS 1, NY ISLANDERS 6
First Period
1. NY Islanders, Lewis 4 (Trottier, Gillies) 1:39
2. St. Louis, Federko 25 (Sutter) 2:30
Penalty — Hart NYI 2:20.
Second Period
3. NY Islanders, Bourne 21 (Harris) 2:53
4. NY Islanders, Bossy 48 (Gillies, Persson) 6:38
5. NY islanders, Bourne 22 (Harris, Tonelli) 8:48
Penalties — Nystrom NYI, Komadoski StL majors 2:20, Crombeen StL 4:49, Sutter StL minor, major, Hart NYI major 14:56.
Third Period
6. NY Islanders, Westfall 5 (Potvin) 10:17
7. NY Islanders, Nystrom 13 (Bourne, Hart) 14:41
Penalties — None.
Shots on goal by

St. Louis	8	10	3	—21
NY Islanders	7	10	16	—33

Goal — Myre, St. Louis; Resch, NY Islanders.
Attendance — 14,995.

Fred Mussel no Hercules

Complete Thursday results page 18

BRANDON (CP) — A man with a name like Mussel just naturally stands out in a weightlifting competition.

But Fred Mussel of Chilliwack probably wished his name wasn't so conspicuous Thursday when he finished competing in the 67.5-kilogram weightlifting event at the Canada Winter Games.

Mussel, 15, finished last among 16 competitors after failing to complete his clean and jerk lift. He lifted 95 kilos in the snatch.

Claude Dallaire of Montmagny, Que., won the event with a clean and jerk lift of 135 kilos and a snatch lift of 105 kilos.

Meanwhile, Sharon Firth, who has branded the Canada Winter Games "a waste of money," made sure her own money wasn't wasted when she won her second gold medal of the Games Thursday.

And she gave her adopted province, Alberta, good value for its money since hers were the only gold medals the province had until it added two more in figure skating Thursday night.

Firth, who earlier won the five-kilometre cross-country ski event, scored her second victory Thursday in the 7.5 kilometres, beating Dascha Cejnar of Cambridge, Ont., by almost a minute while Marilyn Atkinson of Ottawa finished third.

Firth, now 25, and twin sister Shirley were gold medallists with the Northwest Territories team at the 1971 Canada Winter Games in Saskatoon and competed in the 1972 Olympics and other international events.

Sharon retired in 1977 but this year started a comeback aimed at gaining entry to the 1980 Olympics in Lake Placid, N.Y.

After winning her first gold medal here on Tuesday, the Banff resident called the Games a waste of money because top athletes are not allowed to compete.

Eligibility rules vary from sport to sport but the expressed aim of the Games is to provide for the development of junior athletes and most national or international level competitions are barred.

"I think it's a big joke," said Firth. "This should be more for top racers. I think it's a waste of money."

Going into the third to last day of the Games, Quebec appeared assured of retaining the Games flag which is awarded to the team with most points. The complicated points system had Quebec in front with 107 after the completion of nine sports. Ontario was next with 102 and British Columbia had 91.

Also, Quebec was running away with the medals race, starting Thursday's action with a total of 26 gold, 11 silver and 14 bronze. Ontario and B.C. were well back with six gold medals each.

Sport today

BASKETBALL

3 p.m. — Opening of Vancouver Island high school boys' A championships, Stelly's High.

3 p.m. — Continuation of Vancouver Island high school girls' AA championships, Spectrum Community School.

7 and 9 p.m. — Final games in lower Island high school boys' AA championships tournament: Winners' bracket game to determine third and fourth Island berths; Parkland Panthers vs. Mount Douglas Rams, for first and third Island berths, University of Victoria old gym.

HOCKEY

8 p.m. — South Island Junior 'B' League: Esquimalt Legion vs. Juan de Fuca Gulls, Esquimalt Sports Centre.

8:25 and 9 p.m. — South Island Big Six League: Victoria Athletics vs. Western Homes Buckaroos, Pearkes Arena; Duncan Silver Park Blades vs. Juan de Fuca Merchants, Duncan Arena.

Pats triumph

EDMONTON (CP) — Dean Solheim's power-play goal at 10:50 mark of the third period lifted Regina Pats to a 5-4 Western Hockey League victory Thursday over Edmonton Oil Kings.

The goal, Solheims's second of the game, came with two Edmonton players in the penalty box. With the win, Regina pulls within eight points of the third-place Oil Kings in the WHL's Eastern Division.

Barry Zeigler, Doug Wickenheiser and James Pearson also scored for Regina.

Ray Neufeld had two goals for Edmonton and Craig Levie and Terry Davis picked up singles for the Oil Kings who scored all of their goals in the second period.

Curling win

Ed McDormand, who plays out of both the Victoria and Glen Meadows curling clubs, won the "A" event of the Glen Meadows senior men's championships Thursday.

Alberta tops seniors

	W	L
Alberta	10	1
British Columbia	8	3
Saskatchewan	8	3
New Brunswick	8	3
Northern Ontario	8	3
Ontario	5	6
Manitoba	5	6
Quebec	5	6
Nova Scotia	3	8
Prince Edward Island	3	8
Territories	2	9
Newfoundland	1	10

NORANDA, Que. (CP) — Cliff Forry of Lethbridge, Alta., won the Canadian senior men's curling championship Thursday, but he had to go to the final rock of the final end of the final round to win it all.

It was that close for the 62-year-old Alberta skip, pressed throughout by British Columbia's Jake Block before Forry prevailed 6-5 in their 11th-round showdown to finish with a 10-1 won-lost record.

Block, a building contractor from Abbotsford, had held the lead through most of the week but in the end had to settle for a second-place logjam at 8-3 that included rinks from Saskatchewan, Northern Ontario and Quebec.

Defending champion Art Knutson of Elbow, Sask., closed out play with a 6-3 loss to Gord Peterson's Northern Ontario entry from Kenora while Laurie Menzies of Fredericton toppled Nova Scotia's John Pertus of Halifax, 8-6.

In other 11th-round matchups, Maurice Sears of St. Lambert led Quebec to a 9-5 win over the Territories foursome skipped by Archie Bevington of Fort Smith; Bill Lewis of Kingston pulled Ontario past Ralph Atwill's Newfoundland foursome from St. John's, 8-4; and Manitoban Eldon McLean of Brandon edge Prince Edward Island's Lloyd Cox from Charlottetown, 8-7.

What turned out to be the key end of the Alberta-B.C. showdown was the sixth when Block, heavy with his second stone, slid through the house and allowed Alberta to count two.

Despite the temporary setback, Block got back in the game and Forry — with the last rock — was forced to draw for the winning count.

Eleventh Round

Alberta	010 112 000 1 — 6
B.C.	001 000 211 0 — 5
Territories	120 101 000 x — 5
Quebec	003 010 302 x — 9
Nfld	001 100 101 0 — 4
Ontario	110 001 010 4 — 8
Manitoba	200 200 102 01— 8
P.E.I.	011 001 020 20— 7
Sask.	000 100 002 0 — 3
N. Ontario	001 011 110 1 — 6
N. Brunswick	011 011 002 2 — 8
Nova Scotia	200 200 110 1 — 6

Flora in curling hall of fame

Flora Martin has been awarded the highest honor in Canadian curling.

The Canadian Curling Association announced Thursday that the two-time Canadian senior women's champion from Victoria has been inducted into the Canadian curling hall of fame in Ottawa.

"I was surprised when they told me, I'm sure excited," said Martin who was nominated for the award by her peers last year.

A native of Treherne, Man., a small community 80 miles west of Winnipeg, Martin moved to Victoria with her husband in 1943 and has been an active member of the Victoria Curling Club since it opened in 1952.

She skipped rinks to the B.C. and Canadian senior women's championships in 1974 and 1975 and won the B.C. title again this year. She'll try for a third Canadian title at Vernon next month.

Martin skipped rinks to second-place finishes in the B.C. women's championships in 1960, '62 and '74 and was runner-up in the provincial senior women's championships in 1973 and 1975.

In addition her rinks have won more games than any other rink at Victoria Curling Club 16 times, tied for first twice and finished second five times and won eight club championships, eight city championships and finished either first or second in 15 Island championships.

Her national championship rinks had Edna Messum at third, Doreen Baker at second and Betty Stubbs at lead while this year's qualifier has Elsie Humphries at third, Veryl McKeown at second and Messum at lead.

Five other players were inducted into the Hall Thursday: four-time Quebec women's champion Lee Tobin; Art Lobel of Thornhill, Ont.; Jack Keyes of Milestone, Sask.; and Jim Ursel and Don Aitken of Montreal.

Builders inducted were Nora Wood of Arnprior, Ont., Art Lamb of Lachine, Que., Burd McNeice of Kelowna, and the late Reg Geary of Montreal.

There are now 112 members in the Hall.

Martin

outdoors

alec merriman

STEELHEAD FISHING is starting to get hot and it looks like a good late season might be shaping up after a slow mid-season.

A little moisture to keep the rivers at top fishing levels is the key.

The Cowichan River was in top condition at mid-week and anglers were landing plenty of fish, some of them better than 20-pounders. They have been taken below the Silver Bridge and in the Riverbottom area.

The March run of smaller fish should be entering the Cowichan any day.

"All things point to go!" says Duncan's Bucky Kennett.

The Sooke has produced some steelhead and so has the Goldstream.

The Nanaimo, Englishman and Little Qualicum have all been producing well, with the Nanaimo giving up at least one heavier than 21 pounds.

"It looks like a good late season," predicts Nanaimo's George Nosky.

The Big Qualicum has been producing some good-sized two and three-year ocean fish from hatchery stocks and some have been reaching 15 and 17 pounds, but the Big Qualicum hasn't been as productive as last winter. Reason is the dry winter. The Big Qualicum is a controlled-flow river, fed by Horne Lake, which is extremely low, although it rose 10 feet in the past two weeks of wet weather. Hatchery manager Dick Harvey has been keeping the river at minimum 200 cfs flow to conserve water and that doesn't provide best steelheading conditions.

"But there is still a chance to get some good fishing this year if we get a wet spring," says Harvey.

Campbell River and Quinsam River have been in good fishing shape and now is the time to consider going after those big steelhead in the Salmon River.

Lou Brassard has been getting some big cutthroats out of Cowichan Lake on F-7 Flatfish, including a 7½-pounder, a six-pounder and a five-pounder and a two-pounder last weekend.

* * *

SALMON FISHING is levelling out in lower Island waters, with the Victoria area dropping drastically from 2.3 fish a boat last week to 1.9 fish a boat this past weekend. But it still narrowly holds on as top fishing spot.

In Sooke, with Aldridge Point and Bedfords bests spots, the average was 1.2 fish a boat ... 96 boats reporting 40 chinooks heavier than five pounds, eight jack chinooks, 38 chinook grilse and 31 coho grilse.

Off Victoria 103 boats reported 29 chinooks, 56 jacks, 79 chinook grilse and 35 coho grilse.

Off Oak Bay average was 1.17 a boat with 35 boats reporting seven jacks, nine chinook grilse and 25 coho grilse.

Off Sidney average was 1.46 a boat, with 67 boats reporting 14 chinooks, 50 jacks, 20 chinook grilse, 14 coho grilse.

Saanich Inlet anglers averaged 1.18 fish a boat, with 295 boats reporting 66 chinooks, 159 jacks, 66 chinook grilse and 59 coho grilse. Steve Purych got a 13½-pounder in Misery Bay Saturday on Tomic plug.

Chinook Club will hold a Frostbite Derby Sunday in Saanich Inlet from dawn until 2 p.m.

Harmon Leong has been returned as president of the Victoria=Saanich Inlet Anglers' Association. Vice-president is Ron Perks and Norma Whittaker is secretary. Directors include Frank Jenvey, Bill Bell, Steve Purych, Sebastian D'Agati, Hans Radtke, Wilf Wilson, Barry Jenner and Gary Vaughan.

Nosky describes winter chinook fishing around Nanaimo as "phenomenal." Entrance Island, Five Fingers and the Winchelseas are all producing numbers of chinooks averaging 6½ pounds, with some in the 12 to 15-pound class. Lots of coho grilse are showing — some small 13 and14-inchers and some three-pounders. It is early for three-pounders to be showing and they give rise to thoughts that they may be the result of delayed release programs at one of the mid-Island experimental hatcheries.

Campbell River chinook fishing with surface trolled bucktail flies has turned hot, with Jack Smith boating four on Wednesday, three of them heavier than 15 pounds.

* * *

BAN ON LING COD FISHING in waters from Beechey Head around the lower end of the Island and up to Johnstone Strait has been extended until midnight April 30. The ban was scheduled to be lifted at the end of this month, but some years it is extended until the end of March. This is the first time the sports fishing ban has been extended until the end of April.

Fisheries officers in the Victoria area have been scoring on their enforcement of anglers with undersized and over-limit salmon catches.

In provincial court Tuesday Judge William Ostler fined Robert Graham Straith, 41, 1519 Kilgarry Place, $35 for bringing grilse ashore with heads removed and set a trial date on another charge of having more than his limit of salmon.

Gordon Ernest Woodley, 52, 4058 Grange Road, was fined $35 for having five fish (one over his limit) in the Ten Mile Point area.

Victoria Fish and Game Club will hold a trap shoot at its Malahat Complex Sunday, starting at 1 p.m. Everybody is invited to participate.

Early teeoff boon to Wadkins

Wadkins

LOS ANGELES (AP) — Lanny Wadkins said it was tough getting up at 5 a.m. for a near-dawn teeoff, but his luck of the draw held up as he fired a five-under-par 66 to take the first-round lead in the $250,000 Glen Campbell-Los Angeles Open golf tournament Thursday.

Wadkins, runner-up by a stroke in this tournament two years ago, finished one shot ahead of Lon Hinkle for the opening 18 of the scheduled 72 holes in quest of the $45,000 first prize.

Deadlocked at 68, two strokes off the pace over the Riviera Country Club course, were Kermit Zarley and Hale Irwin. The latter won this event in 1976 and holds the tournament record at 272.

George Knudson of Toronto was the leading Canadian with a 33-39—72. Dave Barr of Kelowna had a 37-36—73, Dan Halldorson of Brandon a 36-39—75 and Jim Nelford of Burnaby a 37-43—80.

Hinkle, winner of the Bing Crosby tournament this year, lost his chance to tie for the lead and score seven consecutive birdies when a four-foot putt failed to drop on the eighth hole.

His birdie string started at the sixth when he dropped a six-foot putt followed by a 10-footer on the seventh, a two-footer on the ninth, a 25-footer at the 10th, an 18-inch tap at the 11th and a 12-footer at the 12th. Then he bogeyed the 13th with a sliced tee shot.

Hinkle played in the afternoon and hit into the wind much of the time while Wadkins, starting early, had a variable wind without the afternoon velocity.

"There was mud on the ball most of the round, but that was no big deal," said Wadkins, who has finished high among the leaders in the Los Angeles Open the last three years — including just one stroke behind Tom Purtzer two years ago.

A host of golfers deadlocked at 69, two-under-par over the 7,029-yard, par 35-36 Riviera course. In the group were former Masters champion Charles Coody, Dave Stockton, Ed Sneed, Rex Caldwell and Vic Regalado.

Wadkins' round started at 7:32 a.m., playing the back nine first, and he promptly birdied the 10th hole with a 12-foot putt. Then he added two more birdies at the 12th and 13th with putts that dropped from 20 and two feet, respectively.

Lanny Wadkins	32-34—66
Lon Hinkle	33-34—67
Hale Irwin	32-36—68
Kermit Zarley	33-35—68
Rex Caldwell	33-35—69
Charles Coody	34-35—69
Victor Regalado	36-33—69
Mike Reid	34-35—69
Ed Sneed	35-34—69
Craig Stadler	36-33—69
Dave Stockton	34-35—69
Danny Edwards	35-35—70
Ed Fiori	38-32—70
Bob Gilder	35-35—70
Joe Hager	33-37—70
Gary Koch	35-35—70
Allen Miller	35-35—70
Fuzzy Zoeller	36-34—70
Andy Bean	35-36—71
Bob Bentley	35-36—71
Gay Brewer	35-36—71
David Edwards	36-35—71
Dave Eichelberger	34-37—71
Joe Inman	36-35—71
Mark Lye	36-35—71
Pat McGowan	34-37—71
Artie McNickle	36-35—71
a-Corey Pavin	37-34—71
George Knudson, Toronto	33-39—72
Dave Barr, Kelowna	37-36—73
Dan Halldorson, Brandon	36-39—75
Jim Nelford, Burnaby	37-43—80

SWIM!
it feels good
for times please dial
595-SWIM

IT'S OUR 12TH Anniversary Sale!

Trader "Vic"

Trader "Toni"

SPECIAL TERMS
120 DAYS
Same as Cash!

No interest or finance charge if account is paid off in 4 equal monthly payments. Minimum purchase $200. NO DOWN PAYMENT REQUIRED. All terms subject to approval of credit. Longer term plans available.

We're Here to Serve You Better
Locally Owned and Operated

AUTHORIZED DEALER
Scotchgard FABRIC PROTECTOR

WE'RE WIDE OPEN
7 DAYS PER WEEK
Sunday Noon-5 p.m.
All Weekdays
9 a.m.-9 p.m.
Sat. 9 a.m.-6 p.m.

SPRING AIR

LOTS OF FREE and EASY PARKING

INTRODUCING THE THICKEST

SPECIAL INTRODUCTORY BONUS OFFER
H.D. Rug Roller Frame with Each Set

Luxura
SPRING AIR COMPANY
SPRING AIR
THICKEST

15-Year Warrantee!
When Purchased in Sets. Pro-Rated Basis

Bedding Values!

39" Howell High Risers
Makes into 2 full-size twin beds. Complete with 312-coil mattresses.
329.95

30" Stowaway Cots
Quality by Howell. Complete with mattresses. On casters.
89.95

39" Roll-Away Cots
High quality by Howell. Complete with mattress. On 2" white styrene casters.
139.95

AUTHORIZED DEALER
Scotchgard FABRIC PROTECTOR

- 72% More Upholstery than ordinary mattress for Unusual Value and Comfort.
- Luxury firm, tempered steel springs for Maximum Comfort.
- Anchor flanged for greater edge stability and longer Mattress Life.
- Elegant Imported rayon cover Custom Quilted for added Luxury.

INTRODUCTORY OFFER
BONUS Rug Roller Frame with Each Set

149.95 TWIN MATTRESS or BOXSPRING
169.95 FULL MATTRESS or BOXSPRING

Queen-Size 2-pc. Set ..... 419.95 King-Size 3-pc. Set 599.95

Remember Our Pledge to You—"CUSTOMER SATISFACTION GUARANTEED"

The Traders

715 Finlayson St., Victoria, B.C. 2-23 PHONE 388-6264

Bedding Values!

39" Continental Bed
Complete with legs
79.95

39" 312-Coil Quilted Mattress or Foundations
Each piece
69.95

48" or 54" Quilted 312-Coil Mattress or Foundation
Each piece
79.95

312-Coil 39" Bunk Bed Mattresses
Special ticking. Quilted
79.95

2-Pce. Queen Size Unit
Imported quilted ticking. While They Last
249.00

1979 OMNI

3-DOOR HATCHBACK

Black/White vinyl bucket seat 165175x13 WSW glass belt radial Light Package, 4-speed manual transmission, 1.7 litre (IBBL) 4-cycle engine, Undercoating/Hood pad, Body Side and or Hood or Deck Metallic. Stock No. 7963. *Not exactly as illustrated.*

Dodge CHRYSLER Dodge Trucks SALES/SERVICE

SEE IT TODAY ... NOW ONLY
$4995

3200 DOUGLAS VICTORIA 382-2313

WILLE Dodge • Chrysler
Dealer #00840A

Between Mayfair Town & Country Malls

Giants hire Perkins

EAST RUTHERFORD, N.J. (AP) — New York Giants, cellar dwellers five of the last six National Football League seasons, hired San Diego Chargers offensive co-ordinator Ray Perkins Thursday as their fifth head coach in the last decade.

Perkins, 37, succeeds John McVay, fired Dec. 18 following a 6-10 season. Perkins was selected for the Giants job by general manager George Young, who himself was hired only one week ago by a club which had been searching for a director of operations and coach for two months.

The length and terms of Perkins's contract were not disclosed, although it's believed he signed for three years.

"I'm just a country boy from Mississippi who went to Alabama and played a little bit at Baltimore," said Perkins, who inherits a club that hasn't qualified for the NFL playoffs in 15 years. "I've had aspirations to be a head coach since high school and seriously since my sophomore year in college."

Perkins is regarded as an offensive football genius and is given much of the credit for San Diego's offensive revival in the second half of last season.

The Chargers compiled a 7-1 mark over the final half of the season, scoring 213 points, an average of 26.5 a game. They tied the Super Bowl champion Pittsburgh Steelers for the best mark over the second half of the season.

Perkins's offensive philosophy is in direct contrast to McVay's. The Giants have one of the stronger defences in the NFL but an offence that averaged only 16 points a game.

Young and Perkins struck up a lasting friendship while Perkins was a talented wide receiver and Young a Baltimore Colts' offensive assistant coach. Young, however, refused to admit that the friendship influenced his decision.

Dolphins give Csonka second chance

MIAMI (AP) — No. 39 returned to the Miami Dolphins backfield Thursday as the National Football League club announced that fullback Larry Csonka had been signed to a one-year contract.

"I'm convinced in my mind that Larry still has a lot of football left in him," said coach Don Shula. "There hasn't been much of it used up in the last four years."

Shula said that other than agreeing on money and clearing Csonka's once-injured knee and general physical condition with team physicians, there remained the question: "How bad Larry wanted to return. . . . If Larry can demonstrate anything close to what he had before, he's going to be a great addition."

Csonka, 32, left Miami in 1974 for a World Football League offer — reported to be a $2 million personal services contract with Toronto sports entrepreneur John F. Bassett of the then Toronto Northmen, who subsequently became Memphis Southmen — and then spent the last three seasons with New York Giants before being released after last season.

Games results

MEDALS

	Gold	Sil.	Br.
Quebec	32	15	16
Ontario	9	16	16
Manitoba	7	4	6
B.C.	**6**	**11**	**10**
Alberta	4	9	15
New Brunswick	3	1	1
Saskatchewan	3	0	5
Nova Scotia	2	6	6
P.E.I.	1	4	0
Yukon	0	0	1
Newfoundland	0	0	1
N.W.T.	0	0	0

CROSS-COUNTRY SKIING

Women's 7.5 kilometres: 1. Sharon Firth, Banff, Alta., 26:59.68; 2. Dascha Ceinar, Cambridge, Ont., 27:49.45; 3. Marilyn Atkinson, Ottawa, 28:21.40; **5. Tara Lyn Paulson, Prince George.**

Men's 15-kilometre: 1. Pierre Harvey, Ste Foy, Que., 49:00.93; 2. Serge Corbin, Cap-de-la-Madeleine, que., 50:04.81; 3. Pierre Begin, Ville Lorraine, Que., 50:48.57.

BASKETBALL

Semi-Finals

Quebec 75 Nova Scotia 43
Ontario 89 New Brunswick 40

Fifth-Place Playoff

Manitoba 58 Saskatchewan 34

Seventh-Place Playoff

P.E.I. 62 B.C. 57

Ninth-Place Playoff

Newfoundland 62 Alberta 46

WEIGHTLIFTING

67.5kg: 1. Claude Dallaire, Montmagny, Que., 240kg; 2. Jacques Demers, Montreal, 232.5; 3. Bob Spilchen, Dowling, Ont., 220; **4. Francis Au-Yeung, Vancouver, 202.5.**

75kg: 1. Francois St. Cyr, Valleyfield, Que., 270kg; 2. Peter Redweik, Edmonton, 242.5; 3. John Phillips, London, Ont., 240; **6. Mike McDonald, White Rock.**

RACQUETBALL

	W	L	P
Ontario	53	10	106
Quebec	47	16	94
B.C.	**46**	**17**	**92**
Alberta	42	21	84
Manitoba	40	23	80
Saskatchewan	24	39	48
New Brunswick	20	43	40
Newfoundland	16	47	32
Nova Scotia	16	47	32
P.E.I.	10	53	20

Alberta 8 New Brunswick 1
Saskatchewan 8 P.E.I. 1
Manitoba 7 Newfoundland 2
Ontario 9 Nova Scotia 0
Quebec 5 B C 4

JUDO

60kg: 1. Leslie Bellon, Laval, Que.; **2. Brian Fujimoto, Rainier, B.C.; 3. Larry McCartney, Vancouver.**

65kg: 1. Steven Sheffield, Cedar Valley, Ont.; **2. Johannes Schenk, Vancouver**; 3. Noel Murphy, St. John's, Nfld.

FIGURE SKATING

Pre-Novice Dance

1. Lise Hamel, Ste.-Agathe-des-Monts, Que., and Mirko Savic, Montreal.
2. Shauna Tomchuk and Alan Becken, Thompson, Man.
3. **Sarah-Louise Cristofoli, Delta, and Darryl Jones, Vancouver.**

Novice Dance

1. Diana Poirier, Markham, Ont., and Brett Schrader, Toronto.
2. Christina Cusson and Ivan Dorin, Calgary.
3. Karen-Ann Lord and Scott Young, Fredericton.

Junior Women's Singles

1. Natalie Reimer, Lethbridge.
2. Diane Stewart, Toronto.
3. Sharon Falk, Saskatoon.
4. Linda Lafond, Laval, Que.
5. **Andrea Anderson, Victoria.**

Junior Men's Singles

1. Michael Tokaryk, Edmonton.
2. John Thomas, St. Catharines.
3. **Ronni Unrau, Vancouver.**

MEN'S CURLING

Preliminary Round

Final

Group A

	W	L	P
Manitoba	5	0	10
P.E.I.	3	2	6
Saskatchewan	3	2	6
Yukon	2	3	4
Nova Scotia	2	3	4
Quebec	0	5	0

Group B

Newfoundland	5	0	10
B.C.	**3**	**2**	**6**
Ontario	3	2	6
New Brunswick	2	3	4
Alberta	2	3	4
N.W.T.	0	5	0

Seventh-Place Playoff

New Brunswick 9 Yukon 2

Fifth-Place Playoff

Saskatchewan 10 Ontario 3

Saskatchewan 5 Nova Scotia 4
Alberta 5 B.C. 4
New Brunswick 6 N.W.T. 2
Manitoba 5 P.E.I. 3
Yukon 8 Quebec 7
Newfoundland 7 Ontario 3
(two extra ends)

WOMEN'S CURLING

Preliminary Round

Final

Group A

Nova Scotia	5	0	10
New Brunswick	4	1	8
Alberta	3	2	6
P.E.I.	2	3	4
B.C.	1	4	2
Newfoundland	0	5	0

Group B

Manitoba	5	0	10
Yukon	4	1	8
Saskatchewan	3	2	6
Quebec	2	3	4
Ontario	1	4	2
N.W.T.	0	5	0

Seventh-Place Playoff

Quebec 9 P.E.I. 7

Fifth-Place Playoff

Alberta 10 Saskatchewan 8

B.C. 8 Newfoundland 5
Quebec 8 N.W.T. 5
Yukon 7 Ontario 5
New Brunswick 6 P.E.I. 3
Nova Scotia 8 Alberta 6
Manitoba 12 Saskatchewan 4

GYMNASTICS

Balance Beam: 1. Melissa Hawrylyshin, Ancaster, Ont., 18.00; **2. Bonnie Wittmeier, Winnipeg, 17.75; 3. Anita Botnen, Vancouver, 17.20; 6. Susan Woyat, Vancouver, 16.95.**

Floor Exercises: 1. Bonnie Wittmeier, Winnipeg, 17.85; 2. Susie Koval, Kingston, Ont., 17.65; 3. Diane Sabourin, Montreal, and Diane Cooper, Burlington, Ont., 17.60.

FENCING

Individual Epee: 1. James Robb, Regina; 2. Bernard Joly, St. Bruno, Que.; 3. Paul Mutter, London, Ont.; **6. Ho Quan, Vancouver.**

Team epee: 1. Quebec; 2. Ontario; **3. British Columbia.**

ok TIRE STORES
LIGHT TRUCK
RETREADS
600x14—6-ply 25.95 ok
700x15—6-ply 29.95 ok
650x16—6-ply 29.95 ok
750x16—8-ply 45.95 ok
3030 NANAIMO ST.
Turn off Finlayson at Trader Vic's
386-3156 1-31

Learn to ski for breakfast.
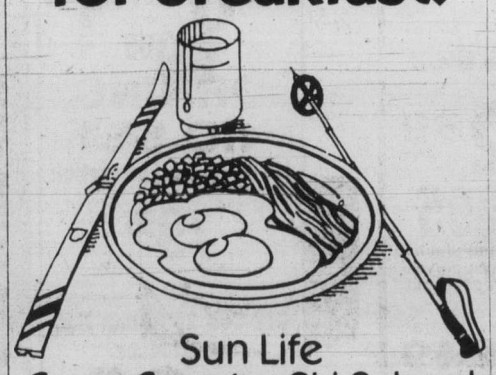
Sun Life Cross-Country Ski School tomorrow at 7:00 a.m. on Channel 8 BCTV
SunLife OF CANADA
We want you to get your life in shape.

Inflation Fighters!

Black & Decker SMOKE ALARM
Complete with 9-Volt Battery 15.99 each

14/2 LOOMEX NMD7
9¢ LIN. FT.
Outstanding value! Two-wire cable with ground is CSA approved for residential use in dry locations. 15-amp. capacity.
INFLATION FIGHTER SPECIAL!

WORK BENCH KIT
Build your own work bench as easy as 1-2-3! Ribbed steel components go together easily with ordinary tools to make any size bench up to 5 ft. Durable baked enamel finish. Provisions for electrical outlets, shelves and cabinets. Tool organizer included. Complete illustrated instructions. (Wood not included).
22.88 each
INFLATION FIGHTER SPECIAL!

Z-BRICK®
COUNTRY RUSTIC
Irregular cut, with contoured surface. The hand made look for casual or antique effects. Use Red or Buff to really set off your Early American furniture. Or try Smoke with Spanish styles. All bricks are 2⅜"x8⅛"x5/16". One carton (30 bricks) covers up to 6 square feet.
INFLATION FIGHTER SPECIAL!
EXTRA SPECIAL MORTAR—ADHESIVE 4-litre pail 7.99
4.99 CARTON

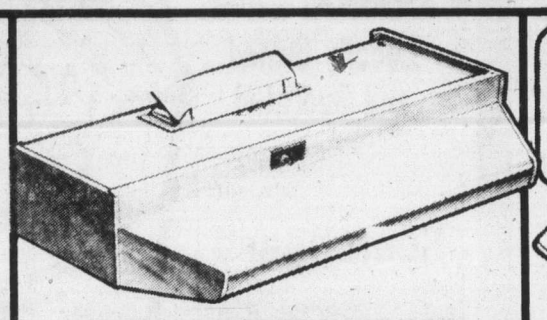
NUTONE VENTED HOOD FAN
Completely pre-wired and pre-assembled for easy installation. Single-speed fan and light, washable aluminum grease filter. Assorted colours. 30" wide.
INFLATION FIGHTER SPECIAL! 36.99

NUTONE DUCTLESS HOOD FAN
Activated charcoal and aluminum mesh filters provide venting where ductwork is not available.
INFLATION FIGHTER SPECIAL! 39.99

DIMMER SWITCH
Full range control from candlelight to full bright. Pushbutton on/off. Easy to install. 600-watt.
INFLATION FIGHTER SPECIAL! 4.49

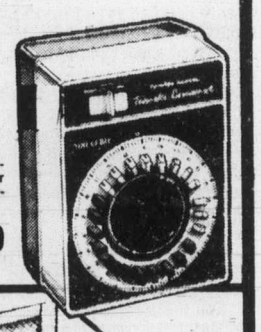
TOUCH COMMAND TIME CONTROL
Up to 12 automatic on/off operations daily control any lighting or appliance operation. Manual bypass switch.
INFLATION FIGHTER SPECIAL! 15.99

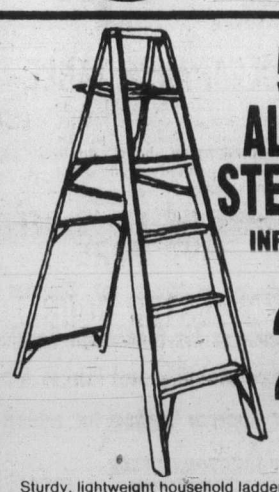
5-FOOT ALUMINUM STEP LADDER
INFLATION FIGHTER SPECIAL
21.99 ea.
Sturdy, lightweight household ladder has braced front and rear legs for extra safety. Vinyl bumper protects walls, slip-proof feet will not mar floors. No twist construction with self-folding pail tray.

SATURDAY SPECIAL! SAWHORSE BRACKETS
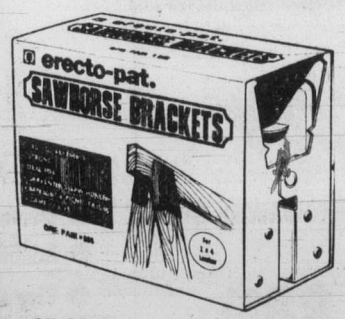

FULL SIZE MODEL
INFLATION FIGHTER SPECIAL!
ON SALE SATURDAY, FEB. 24 ONLY WHILE STOCKS LAST. SHOP EARLY!
1.99 pair

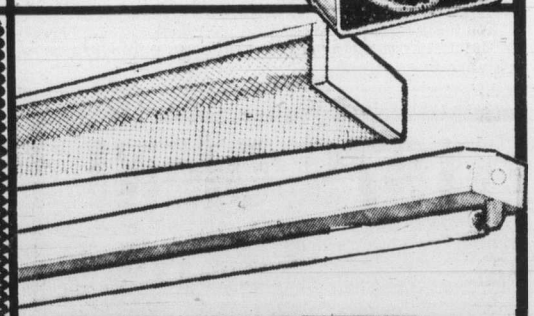
TWO-LIGHT FLUORESCENT FIXTURE
48" light fixture complete with diffuser. (Lamps not included.)
INFLATION FIGHTER SPECIAL! 18.69

ONE-LIGHT FLUORESCENT FIXTURE
Rapid-start system. (Lamp not included.)
INFLATION FIGHTER SPECIAL! 11.99

PRICES EFFECTIVE 'TIL FEBRUARY 24th OR WHILE STOCKS LAST
LUMBERWORLD
3955 Quadra
ONE BLOCK SOUTH OF McKENZIE
479-7151
Open Monday through Saturday
7:30 a.m.-5:30 p.m.
master charge
CHARGEX
VISA
2-23

Sports digest

Kathy fourth in downhill

LAKE PLACID, N.Y. (AP) — Irene Epple of West Germany, silver medalist at last year's world championships, won the women's downhill Thursday at the U.S. national Alpine ski championships in which Canadian national team members took two of the top six places.

The 22-year-old from Seeg-Aligau, who currently is third in the women's World Cup over-all standings and second in downhill, turned in a time of one minute, 40.62 seconds over the 2,694-metre course.

Cindy Nelson of Lutsen, Minn., a bronze medallist in the Olympic downhill, was second in 1:40.62, followed by Holly Flanders of Manchester, N.H., in 1:41.15.

Kathy Kreiner, the 22-year-old Olympic giant slalom gold medallist from Timmins, Ont., who has been having her problems on the World Cup circuit this year, was a surprising fourth with a time of 1:41.97.

Sixth place, on a time of 1:42.45, went to Loni Klettl of Jasper, Alta.

Page signs new pact

CHICAGO (AP) — Alan Page, the 13-year National Football League defensive tackle who came from Minnesota Vikings last mid-season, is so happy to be with Chicago Bears he has extended his playing contract an additional two years.

Page, a 33-year-old former Notre Dame all-America, signed a contract with the Bears Thursday to play through the 1981 season.

Head coach Neill Armstrong and general manager Jim Finks were present at what turned out to be Page's news conference although Armstrong also announced the addition of Doug Gerhart to his coaching staff. Gerhart, 42, will handle the receivers.

Davidson sidelined

NEW YORK (AP) — Goaltender John Davidson will be sidelined for seven to 10 days with a pulled hamstring muscle in his left leg, New York Rangers of the National Hockey League announced Thursday.

Davison suffered the injury during the third period of Wedndesday's 7-3 victory over St. Louis Blues.

The Rangers also assigned right wing Lucien DeBlois and defenceman Dan Clark to New Haven Nighthawks of the American Hockey League. Defenseman Dean Turner was recalled by the Rangers from New Haven.

Fancy figure for Phil

LONDON (Reuter) — Phil Parkes became the most expensive goalkeeper in British soccer history Thursday when he was transferred from English League First Division club Queen's Park Rangers to Second Division West Ham for a fee of about 500,000 sterling ($1 million).

The fee was nearly double the record figure Nottingham Forest paid Stoke for goalkeeper Peter Shilton two years ago. It was also the second highest deal between two British clubs, beaten only by the one million sterling move by Trevor Francis from Birmingham to Nottingham Forest earlier this month.

Parkes, a member of the North American Soccer League's Vancouver Whitecaps, cost $30,000 when he moved from Walsall nine years ago.

Marsh tied for top spot

HONG KONG (AP) — Graham Marsh of Australia and Hsu Chi-San of Taiwan led Thursday after the first round of the $100,000 Hong Kong Open golf championship.

Marsh shot a four-under-par 66 on the 6,503-yard New course while Hsu shot a three-under-par 66 on the 6,165-yard Eden course.

With more than 200 entries, the golfers had to play on two different courses for the first two rounds. After the first round the two groups switch courses.

Following the cut, the third and final rounds will be played on the 6,688-yard par-70 Composite course.

Marsh attributed his fine score to an eagle at the 388-yard, par-four seventh hole, aptly named the Promised Land.

Linebacker joins Lions

VANCOUVER (CP) — Linebacker Mel McGowen of Tulsa University has signed a 1979 contract with British Columbia Lions, the Canadian Football League club announced.

McGowen attended a free agent camp in Houston, Tex., last weekend and was signed to a contract by head coach Vic Rapp, the club said in a news release.

The 24-year-old signed as a free agent after being released by Calgary Stampeders of the CFL after the exhibition schedule last year. He stands six-foot-one and weighs 211 pounds.

Rapp said about 60 players attended the free agent camp at Rice University.

Mueller packs it in

MUNICH (AP) — Gerd Mueller, Bayern Munich's once lethal international striker, officially retired from soccer Thursday at the age of 33.

But the end of a career that scaled every pinnacle in the game came in a way that prompted former West German manager Helmut Shoen to say: "It's a sad ending. Gerd deserved better."

Mueller, who joined Bayern when he was 18, had been involved in a personality clash with the club's new coach, Pal Csernai. The tension between the two came to a head when Csernai substituted Mueller during a league match at Frankfurt.

Remember when? ? ?

The Irish-bred racehorse Azucar won $108,000 in the Santa Anita handicap, the highest purse offered up to that time, 44 years ago today — in 1935. The biggest money-winner that year, however, was Omaha, who brought in $142,255 from victories including the Kentucky Derby, Preakness and Belmont Stakes.

TOOLS 'n SPACE
The Hobby Woodworking Centre
NOW! SPECIAL MEMBERSHIPS
338 Catherine St. 383-9600
At Esq. Rd. behind E & N Rail

Ham Steak - only $2.95!
Barry's family steak house
In the Red Lion on Douglas.

Martin in camp for contract talks

Martin

FORT LAUDERDALE, Fla. (AP) — Fiery Billy Martin arrived at the New York Yankees' spring training camp Thursday, seeking to iron out an agreement with owner George Steinbrenner that would enable him to return as manager of the American League baseball team in 1980.

Martin was hoping to secure a two-year contract.

"We (Martin and his agent, Doug Newton) haven't had a chance to talk to George," the former manager explained. "I'm sure when I or Doug sit down with George, we'll finalize the whole thing, which I want to get done. We've been trying to get hold of him, but he's been quite busy with his shipyards or something."

Martin resigned as Yankee manager in August, 1978, after he denounced Steinbrenner as a "convicted liar." Several days later, at the Yankees' annual Old Timers Day, it was announced that Martin would return to the Yankees in 1980.

Martin, whose contract runs out this year, was concerned by speculation that he would never manage the Yankees again.

"That's one of the reasons I want to talk to George," Martin said. "I want to firm up that contract so everybody will know I'm coming back, and if I'm not, let's find out."

However, Martin saw no reason for Steinbrenner to back down on his original agreement, explaining.

"I don't see how he can after promising me all those things in three days of meetings before Old Timers Day."

Bob Lemon took over for Martin and rallied the Yankees to the American League pennant and World Series victory. Under Steinbrenner's earlier plan, Lemon is scheduled to move up to general manager in 1980.

CAPITAL
SHOP DAILY 9-5:30
THURS., FRI. 9-9

EARLY BIRD SALE
ENDS SATURDAY!
SHOP THURS. - FRI. 9-9
SAT. 9 TIL 5:30

100 FOOT EXTENSION CORD
18/3 outdoor weatherproof exterior cord for use with power mowers, tools, etc. Reg. 12.59 each.
EARLY BIRD SALE 8.99

HOUSE WIRE
14/2 NMD 7 copper wire - standard wire for home or cottage use. 75 metres (246 ft.) per carton.
EARLY BIRD SALE 21.49
Or Per Ft. ..... 9¢

HEAVY DUTY WHEELBARROW
Wood or steel frame farm or heavy duty wheelbarrow with pneumatic tire and square nose for easy dumping. Assembled and ready for use.
EARLY BIRD SALE 56.88

POTTING SOIL
Personal Shopping Only — No Delivery at this Low Price!
40 -LB. BAG STERILIZED POTTING SOIL
EARLY BIRD SALE ... 1.49

SAVE ON GARDEN TOOLS
Timely savings on garden tools etc., for the coming season!
- G.E. ELECTRIC MOWER 79.99
- 18"x10 FT. FOLDING FENCE 3.49
- COMET SHOVEL OR RAKE 6.49
- ERIE 25 LB. FERTILIZER SPREADER . 14.49
- COMET LONG OR "D" HANDLE EDGER 4.88
- 21" BOW SAW WITH BLADE 2.49
- ½" x 50 ft. RUBBER HOSE 17.88
- COMET "D" HANDLE DIGGING FORK 8.88
- 48" REPLACEMENT SHOVEL HANDLE 2.99
- LADIES "GREEN THUMB" GARDENING GLOVES 1.89

GARBAGE CAN
16 gallon galvanized metal garbage can, tapered body, drop handles and lid. reg. 9.99
EARLY BIRD SALE 7.49

DRILL PRESS
LESS MOTOR
Bench-style electric drill press by JET. 5-step pulley and V belt, ballbearing support in drive and spindle, ½" chuck.
EARLY BIRD SPECIAL 199.00

3/8" VARIABLE SPEED REVERSING DRILL
BLACK & DECKER variable-speed for perfect control, reversing switch with trigger lock for continuous operation.
EARLY BIRD SALE ... 28.88

FLOOR JACK
Hydraulic service roller floor jack - 1½-ton capacity for vehicles up to 5000 lbs. gross weight. 360° swivel - lifting range 5" to 15".
EARLY BIRD SPECIAL 84.88

MEN'S PLEAT FRONT JEANS
You get style and comfort in these pre-washed 100% cotton denim jeans by VISA. Front slash pockets combine with pleat front styling for a tailored look. Other features include a clean, no pocket back, and 24" wide legs. Sizes 26-32.
Reg. 24.95
EARLY BIRD SALE pr. 18.95

MEN'S CASUAL SHIRTS
Men's long sleeve, button front shirts in a wide assortment of checks, stripes and some plains. Available in regular and tapered fit - sizes S,M,L,XL. (Not all styles in all sizes). Made of a perma press blend of 65% polyester/35% cotton.
Reg. 9.95 to 14.95
EARLY BIRD SALE ea. 4.95 to 9.95

WOMEN'S "CHIC" JEANS
These no pocket, tie waist jeans by h.i.s.® have a back riser for a closer fit. "Chic" jeans are made of comfortable 12 oz. pre-washed denim, with wide leg styling. Sizes 26-33.
Reg. 22.95
EARLY BIRD SALE 17.95

FABRICS

CORDUROY
Pinwale, 100% cotton corduroy in a variety of colours including green, royal, rust, and light blue. A good weight for pants, jackets, kiddies playwear etc. 115 cm wide. Reg. 4.79
EARLY BIRD SALE metre 3.79

CLEARANCE TABLE
Take advantage of this wide selection of assorted fabrics including cotton prints, printed nylon sheers, doubleknits, printed acrylics, and blouse crepes.
SAVE UP TO ⅓ OFF AND MORE

POLYESTER DOUBLEKNITS
This comfortable doubleknit of 95% polyester/5% cotton is available in heathertones of beige, coral, rose, or green. 150 cm wide. Regular 5.29
EARLY BIRD SALE ..... metre 2.89

CHANNEL SUITING
A versatile fabric for tailored suits and slacks. Made of machine washable 100% woven polyester. Assorted plain shades including Khaki, Camel, Chocolate Brown, Dusty Green, and White. 150 cm wide.
EARLY BIRD SPECIAL ..... metre 4.49

PAINT THINNER
4 litre container paint thinner - handy for cleaning up paint spills, brushes, etc.
EARLY BIRD SALE 1.89

PROPANE TORCH
BERNZRITE by BERNZOMATIC 14.1 oz. propane tank complete with burner head. Ideal for plumbing, laying floor tile and 1001 uses around the home. Regular 10.95
EARLY BIRD SALE 6.88

CORNING TRIO SET
"Spice of Life" design 3-piece Corningware saucepan set in a gift box. One each 1, 1.5 and 2 litre saucepans complete with see-thru glass lids.
EARLY BIRD SPECIAL 28.88

CHARGEX or MASTER CHARGE
ADDITIONAL PARKING IN OUR LOWER PARKING LOT
CAPITAL
1900 STORE STREET
385-9703
IRON & METALS LTD.
2-23

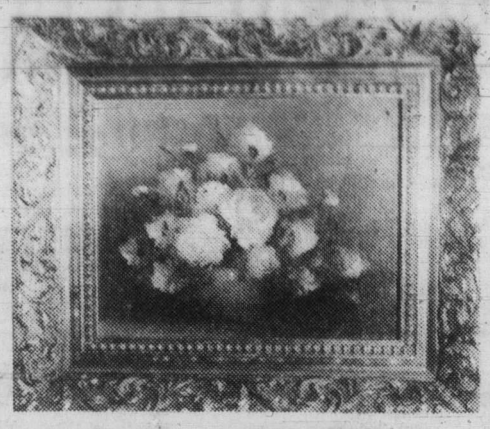

ART SUPER SALE

● SATURDAY FEBRUARY 24th — 11 a.m. to 6 p.m.
● SUNDAY FEBRUARY 25th — 1 p.m. to 6 p.m.

BUY TWO OIL PAINTINGS . . .
GET ONE MORE (Same Price and Size)
FOR ½ PRICE

8x10" size Now Only $2-$12
16x20" size Now Only $25
20x24" size Now Only $35
24x36" size Now Only $19
24x48" size Now Only $59

★ RED LION MOTOR INN ★
3366 Douglas Street, Victoria
ZAN ART GALLERY
"Mark of Excellence and Quality"
CHARGEX

SANTA ANITA RESULTS, ENTRIES

ARCADIA, Calif. — Results of Thursday's thoroughbred racing at Santa Anita with entries for today:

FIRST RACE —
King Elect (Shoemaker) $7.60 $3.80 $2.60
Connie's Policy (Cauthen) 4.40 2.80
Pappa's Title (C J McCarron) 2.69
Scratched — Nascinto, Super Captain, Eagle Heir, Slivers of Glass.
Time 1:10 4/5.

SECOND RACE —
Plied (M Castaneda) $34.80 $11.20 $7.00
My Dear Tam (Cauthen) 6.40 4.80
Hold Me Honey (Howard) 6.00
Daily Double (6-6) paid $121.60.
Scratched — Rule Assured, Titian Regency, My Creamluff.
Time 1:12 1/5.

THIRD RACE —
Doctor Quincy (Pincay) $4.60 $3.60 $2.80
Green Table (C J McCarron) 6.00 4.40
Go Sue Lynn (Cauthen) 4.20
Scratched — Marcs Bird, Kind Hearted, Frankly Fickle, A Mere Guerrero.
Time 1:11 3/5.

FOURTH RACE —
Brands (Pincay) $13.20 $6.80 $4.40
Hard Knocks (Shoemaker) 5.80 3.80
Prince Caper (M Castaneda) 3.20
Scratched — Princely Role, Desert Spirit, Angels Time.
Time 1:17 1/5.

FIFTH RACE —
Bold Sensation (Hawley) $14.00 $8.60 $4.60
Sporting Rebel (Pincay) 5.60 3.40
Blameitonburdy (Olivares) 4.00
Exacta (9-8) paid $217.50.
Scratched — Big Axe, Sir Regan.
Time 1:37 1/5.

SIXTH RACE —
Shua (McCarron) $6.00 $3.40 $2.60
Proud Event (Toro) 4.60 3.20
Cornish Lady (Capas) 5.00
Scratched — Switch, Collect Call, More So, Flick Your Bick.
Time 1:48.

SEVENTH RACE —
Grey Doreen (F Toro) $8.60 $3.60 $2.80
Beckeys Bid (Shoemaker) 2.80 2.60
Chatte Too (Pincay) 3.40
$5 Exacta (5-3) paid $64.50.
Scratched — Fool Me Never, Bold Mamselle.
Time 1:17 2-5.

EIGHTH RACE —
Pole Position (C J McCarron) $16.20 $7.60 $4.20
Grand Alliance (A Cordero) 8.20 5.60
Shamgo (Toro) 5.60
Scratched — Two Tomorrows.
Time 1:42.

NINTH RACE —
Perfect Gent (Pincay Jr) $5.40 $3.60 $2.80
Dusk To Dusk (Moreno) 10.00 5.40
Black Majesty (Campas) 6.40
$5 Exacta (7-5) paid $173.00.
Scratched — Resilient, El Penon, Glamors Choice, Sword Flight, Idle Sport, Fleet Grounded.
Attendance: 18,130.
Handle: $3,238,464.

ENTRIES

FIRST RACE — $9,000 claiming, four-year-olds and up, 6 furlongs.
Fair and Square (Cauthen) 116
Canned Heat (Mena) 116
Reprehensible (Toro) 115
Judis Prince Lea (McCarron) 122
Everything Lucky (Cordero Jr) 116
Mystic Magician (Pierce) 116
Walkers Reward (Olivares) 115
Andrew Feeney (Hawley) 116
Sinful Pat (Castaneda) 120
Serenity Sands (Valenzuela) 117

SECOND RACE — $9,000 claiming, 3-year-old mares, colts and geldings, 6 furlongs.
Blue Topping (Castaneda) 118
Altieri (Frazier Jr) 118
Sams Fairest (Olivares) 118
Rivetage (Spencer) 118
Desert Spirit (Cordero Jr) 118
Precision Built (Cauthen) 118
Howannoying (Cruz) 118
Tony Tech (Ortega) 118
Martial Mandate (Hawley) 118
Honor Graduate (Pincay Jr) 118
Royal Position (Rosales) 118
Steekin Deekin (Mena) 118
Lucky Count (Olivares) 118
Yankee Prince (Barraza) 118
Grappler Dan (Rosales) 118
Mechanized (Baltazar) 118

THIRD RACE — $12,000 Maidens, 4-year-olds and up, fillies and mares, 6½ furlongs.
Bit Of Stakes (Cespedes) 117
X Tivy (Rodriguez) 112
Maggies Britches (Campas) 117
Dynamyth (Hawley) 117
Olianna (Ortega) 117
Millionairess (Pierce) 117
Julies Intent (Pincay Jr) 117
Winterland (McCarron) 117

FOURTH RACE — $16,000 allowance, 3-year-olds, 6 furlongs.
Paint King (Toro) 114
Boss Hoss (Cordero Jr) 117
Swiss Chief (Hawley) 120
Switch Partners (McCarron) 114
Tellaround (Pincay Jr) 120
Im Smokin (Shoemaker) 114

FIFTH RACE — $14,000 allowance, 4-year-olds and up, 1 1/8 miles.
Right Me Up (Shoemaker) 114
Cross (McCarron) 114
Fast and Proud (Cauthen) 117
Royal Refla (Hawley) 120
Bynoderm (Pincay Jr) 114
Close To Noon (Mena) 114
Eldorado Sunburst (Frazier Jr) 114
Crazy Chief (Castaneda) 114
Panchetas Will (Olivares) 120
Passm N Run (Cordero Jr) 114
If Youre Lucky (Toro) 118
Dynolite (Pierce) 115
Someonenoble (Toro) 113

SIXTH RACE — $10,000 claiming, 3-year-old fillies, 6 furlongs.
Lu Qu (Pierce) 117
Ann Inkling (Capas) 114
Knightly Vigil (Olivares) 114
Romantic World (Pincay Jr) 117
Winette (McCarron) 114
Draw In (Moreno) 117
X Skoro (Rodriguez) 109
Bold Volley (Castaneda) 117
I Am Ready (Cordero Jr) 114
Pagara (Hawley) 114

SEVENTH RACE — $16,000 allowance, 3-year-old fillies, 6½ furlongs.
My Little Molly (Toro) 114
Countess North (Castaneda) 117
Fancy Miss (Hawley) 117
Hand Creme (Shoemaker) 114
Fantastic Girl (Pincay Jr) 120
Tikchik (Cordero Jr) 120
Champagne Sky (Olivares) 117
Protect Joyce (McCarron) 114

EIGHTH RACE — $27,000 allowance, 4-year-olds and up, fillies and mares, 6 furlongs.
Audene (Hawley) 117
Giggling Girl (Cauthen) 115
Dianelta (Pincay Jr) 114
Splendid Size (McCarron) 115
Miss Arellano (Toro) 114
Step In The Circle (Cordero Jr) 114
X High Pheasant (Rodriguez) 109

NINTH RACE — $7,000 claiming, 4-year-olds and up, 1 mile.
Super Captain (Castaneda) 113
Tax Rebate (Mena) 113
Incitation (Cruz) 113
X Slivers Of Glass (Chiang) 109
Glamors Choice (Hawley) 113
Defiantly (Toro) 113
Shawnee Prophet (Pincay Jr) 114
Consumer (Shoemaker) 114
Sword Flight (Cauthen) 113
Best Lad (Baltazar) 113
El Penon (Pincay Jr) 114
X—Apprentice Allowance

SELECTIONS
1. Canned Heat, Everything Lucky, Sinful Pat.
2. Sams Fairest, Desert Spirit, Honor Graduate.
3. Bit Of Stakes, Olianna, Winterland.
4. Boss Hoss, Tellerand, In Smokin.
5. Fast And Proud, If Your Lucky.
6. Lu Gu, Draw In, Skoro. 7. Faney Miss, Tikshik, Hand Creme.
8. Audene, Step In The Circle, Dianelta.
9. Consumer, Sword Flight, Defiantly.
One Best: Boss Hoss.

Wanderers advance

LONDON (AP) — Wolverhampton defeated Newcastle 1-0 in a fourth-round replay for the English Soccer League FA Cup Thursday night.

And in Scotland, Inverness lost to Falkirk 4-0 in the 30th attempt to play their second-round match for the Scottish FA Cup. All 29 previous attempts had been postponed because of Britain's atrocious weather this winter.

Hosts, Central in hoop final

It will be Lansdowne against Central today in the Lower Island junior high school boys' basketball championship final.

Lansdowne, the defending champion and tournament host, earned a berth with a 56-31 triumph over Cedar Hill Thursday while Central advanced with a 48-41 victory over Oak Bay.

Jeff Loukes topped Lansdowne with 14 points and Brian Kennis added 11 while Parry Plewes scored 14 points for Cedar Hill.

Ryan Campbell of Central was the top scorer of the day with 24 points while Dave Wittaker scored 13 for Oak Bay.

In a consolation game Calvin Buskirk scored 19 points to spark Colquitz to a 56-50 win over Lambrick Park.

The tournament concludes today with Arbutus and Colquitz playing for fourth place at 4 p.m., Oak Bay and Cedar Hill facing off for third place at 5:30 p.m. and Lansdowne and Central playing at 7 p.m.

The top three teams advance to the Island championship.

SMU wins

Shane Aquart and Russell Benson scored tries and Darcy Bacon kicked a drop goal and a convert Thursday to lead St. Michael's University School 'B' side to a 13-4 win over Oak Bay 'B'.

Chris Travis scored a try for Oak Bay, now 0-2 in the Hodgkins Division of the Greater Victoria high school rugby league. SMU is 1-1.

Hockey scores

AMERICAN
Nova Scotia 5 New Brunswick 0
ALBERTA JUNIOR
Cal Canucks 9 Cal Chinooks 4
Ft. Saskatchewan 6 Sherwood Pk. 3
B.C. JUNIOR
Revelstoke 9 Vernon 4

Colony MOTOR INN
THE SENSATIONAL "DOUBLE TROUBLE" FROM 8:30
THE NEW LOUNGE

Millers MIDNIGHT MASSACRE

A SAVING EVENT FOR PRICE ALERT SHOPPERS.
Look for our riddled values Friday night 'til 2 a.m. and all day Saturday.

3000 PRERECORDED 8-TRACK TAPES AND CASSETTES 2.99 ea.
Choose from hundreds of great titles - (country, rock, R&B)

PLUS THIS COLOUR T.V. FEATURE!
19" Electronic tuning colour television with built-in converter and the bright Trinitron-plus picture tube. Another Sony at a Millers price . . .
$699

LOOK AT THESE STEREO SUPER SPECIALS
Receivers
PIONEER SX 1080 — 120 + 120 watts RMS $799
PIONEER SX 1280 — 185 + 185 watts RMS $999
SONY STR V-3 — 35 + 35 watts of pure power with an excellent AM/FM tuner section. $369
Turntables
SONY PST 20LC — Famous for low turntable prices, Millers is proud to remind you of our spectacular offer on this fully automatic direct drive $149
PIONEER PL 630 — Fully electronic quartz lock turntable - a deluxe table that must be seen . . . $444
T-5000 — Fully automatic, idler drive turntable with base & cover. This turntable includes a magnetic cartridge at the low price of . . . $99
Tonight, bring in any old cartridge assembly and receive a $25 reward towards the purchase of a Unitron or Micro-Acoustics cartridge. This offer is limited to Friday night and all day Saturday.
PIONEER Tape Decks
Pioneer CTF 500 from our great selection of decks we've chosen this one as the unit of best value for February. Front loading with Dolby. $249
For the car stereo fan this front loading Pioneer cassette deck is a must tonight — model KP88G with Dolby. $199
GM 40 Amplifier to match above $99
The Pioneer CTF900 with electronic microprocessor for Rec/Play level display, electronic digital tape counter and of course top of the line specifications. Complete with three heads. $699

MILLERS FAMOUS SALE
Friday Night 6 p.m. - 'til 2 a.m.
Every single album $4.99 or less
(Sale does not include specialty product such as direct-to disc or picture discs)

Plus look at this ski weekend companion
The astraltune ski-pac with headphones, stereo cassette player, battery pac, charger, weather resistant case and shoulder harness. Now you can listen to the hills come alive with the sound of music. $299

Ask about our DOUBLE PROTECTION PLAN. For a minimal fee Millers will double the warranty on any piece of audio electronics purchased from us.

RECORDING TAPE SALE

C90 P	Low noise high output	$1.99	C90 LH	Low noise high output	$2.79	C90 D Low noise high output	$2.59
C90 HF	Hi Fi quality	$2.69	C90 LHS	Ferro Super LH	$3.39	C90 AD Extended range	$3.99
C90 Cr	Chrome	$3.89	C90 LH1S	Ferro Super LH1	$3.99	C90 SA Super Avilyn	$4.69
C90 FECR	Ferri Chrome Topline	$4.39	C90 CRS	Chrome Super	$4.89	S1800' 550m on 18cm reel	$7.49

C45 MRX3	$2.39
C60 MRX3	$2.79
C90 MRX3	$3.89
C120 MRX3	$4.99

2-23

Millers
Victoria - 726 Yates Street
On The Mall
Phone 388-6295
Millers

mills Paint ESTABLISHED IN 1930
49th ANNIVERSARY SALE
ENDS SATURDAY, FEBRUARY 24

SUPER SPECIAL
7½" 4-PCE. ROLLER SET
$1.99

MILLS ONE COAT SUPERTEX
A high-hiding latex paint that dries to a flat velvety finish covering most surfaces with only ONE COAT (yellows and delicate pastel tones may require 2 coats.) AVAILABLE IN OVER 1,000 COLORS.
Reg. 12.95 ..... SALE 9.95 Gal.

9½" MULTI-PIECE ROLLER SET
SPECIAL
$4.99

MASKING TAPE
¾" x 60 yd.
69¢

4" MARATHON BRUSH
Nylon Bristle
$4.95

SAVE 25% to 50% ON WALLCOVERINGS
SAVE 25% ON THE FOLLOWING CURRENT LINES:
PERFECT PARTNERS, TRADITIONAL TREASURES, FLOCK SHOPPE, UP IN A DAY, WINDSOR, GLENSTYLE, JEAN McLAIN NATURALS, SO-EZ, RIGHT ON, SMALL PRINTS
SAVE 50% ON IN-STORE STOCKS OF DISCONTINUED and NON-CURRENT LINES — Hundreds of patterns to choose from. Paper is sold in double rolls or bolts and is non-returnable.

3172 DOUGLAS STREET
Across from Mayfair
385-8794
Daily 9:00 to 5:30 Monday-Saturday
2-23

NASL accepts Edmonton bid

EDMONTON (CP) — There may be a few hitches — Commonwealth Stadium may be under a metre of snow when the season opens in April — but major league soccer is coming to Edmonton.

The city was accepted, although apparently not embraced, as a member of the North American Soccer League at an eight-hour meeting of the league's board of governors in Dallas.

The meeting ended about early Thursday morning with city millionaire Peter Pocklington telephoning a sleeping Mayor Cec Purves at a Dallas hotel and saying, "We're in."

Pocklington, owner of the World Hockey Association's Edmonton Oilers, bought the Oakland Stompers franchise Monday from Milan Mandaric, a 38-year-old computer circuits millionaire who lost $1.2 million on the team last year. The deal was contingent on acceptance by the league governors.

"I know the board had to make a difficult decision, but my personal commitment was to keep the franchise in Edmonton and to make it a big success," said Pocklington.

The bid ran into open opposition from Vancouver Whitecaps, said Pocklington's public relations man, John Short.

The West Coast club had wanted to retain Edmonton as an option in case the franchise had to be moved from Vancouver. The threat of such a move might have been used to prod the City of Vancouver into making improvements to Empire Stadium, said Short.

Whitecaps' general manager John Best praised the final decision, however.

"Quite obviously, we are delighted that we have another franchise in Canada. We all realized the problems which must be faced in the short time period, but we feel sure that Peter Pocklington will repeat the success he had with the Edmonton Oilers."

Short said the final vote was unknown but apparently close. Pocklington needed 18 votes of 23 for acceptance.

Pocklington's record in business and in the WHA apparently swayed some owners, said Short. "They were impressed by the fact that Peter never missed a payday with the Oilers."

He said lack of recognition of Edmonton by U.S. fans and the briefness of central Alberta summers were among concerns expressed at the meeting.

Pocklington's $2.5 million buys the Oakland player roster, which produced the worst goals-for record in the NASL last year, and coach Hans Kraay.

Mandaric has an option to retain a 20-per-cent interest in the still unnamed Edmonton team.

The club will assume Oakland's schedule and its place in the NASL American Conference's West Division beside San Jose Earthquakes, San Diego Sockers and California Surf.

Colony MOTOR INN
THE SENSATIONAL "DOUBLE TROUBLE" FROM 8:30
THE NEW LOUNGE

JEUNE
SUPER SALE
OF
"SKI STUFF"
CLOTHING ... ½ PRICE
X-COUNTRY and DOWNHILL EQUIPMENT
SALE ON 'TIL SAT. 24th ONLY!
JEUNE BROS.
570 JOHNSON
386-8778
2-23

SAFEWAY
Canada Safeway Limited
Weekend Features at Safeway

Beef Chuck
Blade Roast
Bone In Canada Grade A lb. $1.29

Beans with Pork or Spaghetti. Taste Tells. 14 fl. oz. tin ..... 3 for $1.00
Mushrooms Taste Tells. Assorted. 10 fl. oz. tin ..... 59¢

Scotch Treat
Hash Browns
Frozen. 2-lb. bag
3 for $1.00

Campbell's
Tomato Soup
10 fl. oz. tin
4 for $1.00

Jelly Powders Empress. Assorted Flavours. 3-oz. pkg. ..... 5 for $1.00
Strawberry Jam Valley Gold. 24 fl. oz. tin $1.29

* Cream Corn
* Wax Beans
* Green Beans
* Sweet Peas
Green Giant, 14 fl. oz. tin
2 for 89¢

Detergent
Powdered Sunlight 2.4 kg box $2.89
Spin the "Wheel" Sat., Feb. 24th, 10 a.m. to 3 p.m. and Sun., Feb. 25th, 11 a.m. to 4 p.m. at your Safeway Store in Esquimalt Plaza.
"SPIN TO WIN"

Paper Towels Kleenex Boutique. Package of ..... 2 rolls for 99¢
Toothpaste Crest. Regular and Mint. 100 ml tube ..... 98¢

Snow Star
Ice Cream
Assorted Flavours
4 litre pail $2.89

Empress
Jelly Powders
Assorted Flavors. 3-oz. pkg.
5 for $1.00

Coffee Koban Blue. All Purpose. 1-lb. pkg. $2.49
Instant Coffee Maxwell House. 10-oz. jar $4.89

Mexican Grown
Vineripe Tomatoes
Large Size No. 1 Grade ..... lb. 49¢

Prices Effective: Fri. and Sat., Feb. 23rd and 24th
In All Your Friendly and Courteous Safeway Stores
In Greater Victoria and Sidney
Sales In Retail Quantities Only
SAFEWAY
CANADA SAFEWAY LIMITED

Sears
Sleepwear Clearance

Personal Shopping
Save 25-50%
Don't miss these great buys on sleepwear. Choose from an assortment of pretty styles in patterns and plains, gowns and pyjamas. Fabric of Flannelette, brushed nylon and 100% nylon. Sizes S,M,L,XL.
8.99 Reg. $12-$18
Sears' At home wear (38) Personal Shopping
Advertised prices in effect now through Saturday, February 24th, while quantities last
Simpsons-Sears Ltd.
'Reg' or 'Was' refers to Simpsons-Sears prices

Rules allow early parole

OTTAWA (CP) — Recent amendments to the federal Parole Act allow certain prisoners, including those who are terminally ill, to be paroled early, the solicitor-general's department announced Wednesday.

The department said federal and provincial parole boards now had the power to grant early parole in cases where a prisoner was terminally ill, subject to a deportation order or likely to be seriously harmed physically or mentally if he remained in the institution.

The measures do not apply to murderers, dangerous offenders, sexual or otherwise, or habitual criminals.

And the parole board must ensure, as always, that there was no undue risk to the public in releasing the prisoner, a federal parole board spokesman said.

"The new regulations come from the necessity in some cases of not being bound by the rigid standards" normally enforced, said Jack Hollies, a senior legal adviser to the federal parole board.

Prisoners normally have to serve one-third or seven years of their sentence, whichever is less, before being eligible for parole.

"Supposing you had a prisoner serving a 15-year sentence who after four years was dying of cancer and given six months to live," Hollies said.

Under the new regulations, "the prisoner would be able to be paroled before five years."

Similarly, a prisoner who was not yet eligible, but whose mental or physical health was in danger, could get an early parole.

"For instance, if a psychiatrist said that some inmate that had done five years and still had a year to go was certain to go around the bend if he stayed there another year, he could be let out," Hollies said.

Informants who had to be kept in solitary confinement to protect them from other prisoners might also benefit, as would prisoners who had deportation orders pending against them on their release.

Foreigners charged with an offence in Canada are usually deported after completing their sentences.

College raps 'browbeating'

MONTREAL (CP) — The head of Dawson College wants to fight an ultimatum delivered earlier this week by Education Minister Jacques-Yvan Morin that the college repay money from college funds used for an advertisement campaign pressing the government for the money it had promised.

Director Robert Gordon said Wednesday the junior college should not repay $25,000 spent on ads which were critical of the education department, and said he would recommend that the board of directors reject Morin's demand.

The minister had said that if money for the ad campaign was taken from general college funds, the government would withhold $20 million in grants to the college until it was repaid.

The ad campaign last week complained of dismal conditions in 10 buildings housing 7,000 students

Morin suggested the college appeal for public donations to repay the money.

Gordon tacitly admitted the college spent public money for the ads, but said the move was justified. Dawson College was the worst-off unit in the entire junior-college system, he said.

"We really resent the way he (Morin) is trying to browbeat us," Gordon said.

He said the idea of raising money through donations amounted to a surtax for the English.

"We are a public body with a charter and a board of directors. We certainly don't have to account to him for every nickel we spend."

Ottawa appoints judges for B.C.

OTTAWA (CP) — Justice Minister Marc Lalonde has announced three appointments to British Columbia courts.

Mr. Justice James A. Macdonald, 62, of the B.C. Supreme Court has been appointed to the Court of Appeal. He replaces Mr. Justice W.R. McIntire, who was appointed to the Supreme Court of Canada last month.

William A. Esson, 49, a Vancouver lawyer, was appointed to the B.C. Supreme Court, replacing Macdonald.

Kenneth D. Houghton, 54, a Kamloops lawyer, was appointed county court judge in Kootenay.

Ex-governors to receive aid allowance

OTTAWA (CP) — The government has set up a special fund of $144,900 to provide offices and hire up to four aides each for former governors general Jules Leger and Roland Michener.

Starting April 1, each may spend up to $48,300 a year for staff and $24,150 a year for offices—$72,450 each—a government official said Wednesday. This is in addition to their pensions. The extra money may be used only for costs of duties resulting from their former position.

The new fund is part of an increase of $371,000 to $4,339,000 for the 1979-80 financial year in the budget for Government House under Edward Schreyer, installed a month ago as Leger's successor, and for the 10 provincial lieutenant-governors.

Federal spending estimates presented earlier this week show a new fund of $175,000 for the former governors. But an official said that sum was printed before the government had settled on the lower total of $145,900 for offices and staff.

Leger, who will be 66 April 4, returns to Ottawa with his wife next month from a European holiday. They will live in a downtown condominium.

The former governor general, who retired Jan. 21, has already recruited at least one aide from Government House, valet Yves Chevrier.

Michener, who will be 79 April 19, lives in Toronto. He was governor general from 1967 to 1974.

An annuity fund set at $98,000 for the coming year provides pensions for Leger, Michener and Pauline Vanier, widow of the governor general between 1959 and 1967, who lives in France.

Unchanged in the budget is $595,000 for the 10 lieutenant-governors. Each gets an annual salary of $35,000. They share $10,000 in expense money for travel and receive additional grants that range from $10,000 a year for Prince Edward Island to $18,000 each for Quebec, Ontario and British Columbia—a total $14,000.

The governors of the three Prairie provinces get grants of $15,000 each, Newfoundland, New Brunswick and Nova Scotia $12,000 each for "costs incurred in the exercise of their duties in the provincial capital."

Schreyer's salary is unchanged at $48,667 a year.

Administration of honors, including the Order of Canada and bravery awards issued by the governor general, will cost $578,000 in the coming year, up $28,000.

The remaining sum of about $3 million covers upkeep and operation of Government House, food and parties, and the payroll and benefits for a staff of 89, plus special and part-time help.

Sex-change jury chosen

SAN FRANCISCO (AP) — Eight men and four women were chosen as jurors Wednesday in a $7-million damage suit by a woman who claims a doctor bungled her transsexual operation and left her neither man nor woman.

The woman, Julie Phillips, 38, wept during jury selection.

The defendants are Dr. John Brown, said by his lawyer to be practising medicine now in Mexico, and James Spence of San Jose, Calif. Brown's licence to practise medicine in California has been revoked.

Miss Phillips's lawyers, Melvin Belli and Salle Soladay, said their client wanted $2 million general damages and $5 million punitive damages for her suffering.

The suit said Miss Phillips was led to believe the operation would alter male genitals "so that she would have fully functioning female genitalia."

But "I don't know where I belong," she told a reporter. "I can't have sex. I don't belong in the gay life. I don't belong in the straight life . . . It isn't the money. I want peace of mind."

She claimed Brown charged her $5,000 for operations in December, 1973, and January, 1974.

The suit says Brown used "his agent," Spence, as a medical assistant although Spence was no doctor, and employed Spence to drum up "business" from persons who wanted sex-change operations.

In December, 1977, Administrative Law Judge Paul Doyle revoked Brown's licence on a recommendation from the state Board of Medical Quality Assurance.

The suit accuses Brown of violating medical standards, employing his patients as medical assistants and, among other charges, performing sex-change operations "on demand" and without psychological evaluations.

STRATHCONA

A magnificent year 'round wilderness centre FOR ALL AGES. Enjoy the beauty and tranquility of Vancouver Island's mountains, forests, lakes and ocean.

Please send me your 34 page 1979 calendar of over 80 outdoor programs.

Name
Address
To: STRATHCONA
Box 2160, Campbell River, B.C. V9W 5C9
Prov.
P.O. Code

OUR WINDOWS AREN'T ON SALE

Seems everyone else's are . . .

So why aren't ours on sale?

VAN ISLE WINDOWS

Your Victoria Manufacturer

401 DAVID ST. 383-7128

You Can't Afford Not To Find Out About Us

VAN ISLE WINDOWS MANUFACTURES THEM

So we can sell them to you. For less. Without a sale. Check those sale prices. Then visit our factory. We think you'll warm up to winter with us.

1-26

Sears

Sears has something special

Over 250 price cuts plus super values

In your new 40-page color circular. Shop for items on this page and in the above circular till March 10 while quantities last.

Featured on P. 33
30% off
Leather-look vinyl luggage
25.89 21" Pullman Reg. $36.99
Soft-sider, European-style luggage with full steel frame. Save also on 25" pullman and tote. 3 colors.
Sears: Luggage

Featured on P. 34
20% off
Cling-alon® panty hose
1.79 to 5.59
Reg. $2.25 to $7. Save even more when you buy 3. Lace brief-style, Ultra-Sheer, firm support and more!
Sears: Hosiery (75)

Featured on P. 8
Value!
Quality towels of looped terry
4.49 bath
Luxuriously soft combed cotton blended with cotton/polyester. Solids, stripes and jacquards. Abt. 24x44".
Sears: Household Linens (96)

Featured on P. 14
Save $30
Stainless steel 9-pc. cookware
84.99 Reg. $114.99
Our best tri-ply stainless steel cookware. Extra-thick heat core for best heat distribution.
Sears: Housewares (11)

Featured on P. 39
Value!
Men's and women's casual shoes
23.99 Women's 24.99 Men's
Full-grain leather uppers; cushioned leather heel pads; naturally shaped comfort toe.
Sears: Men's and Women's Shoes

Featured on P. 37
Save $2
Wearmaster® Workwear
Pants — A tough twill weave that's ready to handle wear. Reg. 11.99. Ea. 9.99
Long Sleeve Shirt — 2 button through chest pockets. Reg. 11.49. Ea. 9.49
Coverall 2-way zip front; 2 chest pockets. incl. 5 more pockets. Reg. 19.98. Ea. 17.98
Sears: Men's Workwear (51)

Store Hi-Lites
Save $3-$5
Assorted Polyester prints
4.99 Reg. 7.99-9.99
Choose from an assortment of polyester prints or 80% Polyester/20% Wool Challis. 150 cm wide
Sears: Fabrics (36)

Store Hi-Lites
Save 23%
Acrylic knitting yarn
99¢ Reg. 1.29
Acrylic knitting yarn. 4-ply, 100 g. skein. Machine wash/dry, retains shape. 25R069017
Yarns & Notions

The Place where People CARE...
Recreation Oak Bay

Sears

Kiddies' Days

Filled with outstanding values for children. Check pages 22 to 28 in your "Sears has something special" circular. Over 100 items for your choice! Now through March 10th

SEARS AD. CORRECTION

An error appeared in Sears 40-page. 'Sears has something special' circular delivered to your home this week. On pg. 27, Girls' Canadian Mist squall coat priced at $19.97 does not have an Orlon acrylic zip-out pile lining as described. Our apologies for any inconvenience this error may have caused.

P.E.I. ice '10 metres thick'

MONCTON, N.B. (CP) — The Coast Guard icebreaker *Louis St. Laurent* encountered ice packs in the Northumberland Strait on this week that in some places were up to 10-metres thick, a spokesman for CN Marine said.

The vessel was sent into the area to help clear a route for CN ferries from Borden, P.E.I., to Cape Tormentine, N.B., after delays of up to seven hours had been experienced earlier in the week.

Veteran seamen in the area have said the ice on the strait is the worst in memory and the crew of the *St. Laurent* said their estimate of 10 metres was a minimum figure.

"At times the ship was stopped cold and had backed off half her length before the water began filling into the break created when she hit the ice," Roger Cameron, a CN public affairs spokesman here, said Wednesday.

"The *St. Laurent* draws about 32 feet of water so the ice was at least that thick on the ridges. It's all rafted and tangled out there."

In spite of the problems, CN did manage to restore order to the nine-mile crossing which normally only takes about an hour. The 27,000-horsepower *Louis St. Laurent*, one of the largest and most powerful vessels of her type in the world, was to remain in the strait area today.

Terminally-ill inmates get break

Parole rules loosened

OTTAWA (CP) — Recent amendments to the federal Parole Act allow certain prisoners, including those who are terminally ill, to be paroled early, the solicitor-general's department announced this week.

The department said in a news release that federal and provincial parole boards now have the power to grant early parole in cases where a prisoner is terminally ill, subject to a deportation order or likely to be seriously harmed physically or mentally if he remains in the institution.

THE MEASURES would not apply to murderers, dangerous offenders, sexual or otherwise, or habitual criminals.

And the parole board must ensure, as always, that there is no undue risk to the public in releasing the prisoner, a federal parole board spokesman said.

"The new regulations come from the necessity in some cases of not being bound by the rigid standards" normally enforced, said Jack Hollies, a senior legal adviser to the federal parole board.

PRISONERS normally have to serve one-third or seven years of their sentence, whichever is less, before they become eligible for parole.

"Supposing you had a prisoner serving a 15-year sentence who after four years was dying of cancer and given six months to live," Hollies said.

Under the new regulations, "the prisoner would be able to be paroled before five years."

SIMILARLY, a prisoner who was not yet eligible, but whose mental or physical health was deemed to be in danger, could get an early parole.

"For instance, if a psychiatrist said that some inmate that had done five years and still had a year to go was certain to go around the bend if he stayed there another year, he could be let out," Hollies said.

Informants who had to be kept in solitary confinement to protect them from other prisoners might also benefit as would prisoners who had deportation orders pending against them on their release.

FOREIGNERS charged with an offence in Canada usually are deported after completing their sentence, Hollies said.

While admitting this regulation might give rise to a situation where a Canadian citizen would serve a longer sentence for a similar offence than a foreigner, Hollies said this is unlikely.

Most foreigners charged with offences in Canada also had charges pending against them in their home country, and would be deported to face those charges, he said.

Congressmen fear domestic reaction

U.S. faces oil drought sharing

WASHINGTON (UPI) — A loss of oil from Saudi Arabia in addition to a shutdown of Iranian imports could trigger a situation in which an oil-short United States would have to send some of its supplies to other countries.

The International Energy Agreement binds the United States and 18 other nations to share the shortage if things get too tight. It has a trigger designed to put the agreement into effect if a member of the group has an oil supply shortfall of seven per cent or more.

Under some conditions, the United States could receive oil rather than sending it away.

"We are precariously close to triggering the international agreements we have entered into which obligate us to allocate some of our crude oil to other more severely impacted countries," said Rep. Clarence Brown, R-Ohio.

Because the IEA has an oil-short member make up the first seven per cent shortage by imposing its own conservation measures, "There is no incentive to trigger (the agreement) unless supply falls meaningfully below the seven per cent shortage," said Assistant Energy Secretary Harry Bergold in recent congressional testimony.

If Saudi Arabia and other Persian Gulf producers dropped their production, "we will be close" to triggering the agreement, Bergold said.

"The system is absolutely taut with Iran out," Bergold said. "It is absolutely taut—and with the Saudis down, it would be very difficult."

What worries some members of Congress is the potential of having Americans rationing gasoline to send oil elsewhere.

But the administration has said the Iranian oil interruption does not threaten a severe shortage, and there are many steps the United States can, and will, take short of rationing to get out of emergencies.

"It does not now appear the emergency oil supply program will be implemented," Bergold said.

Sears

Save $30

Kenmore 'Professional type' carpet cleaner with power spray

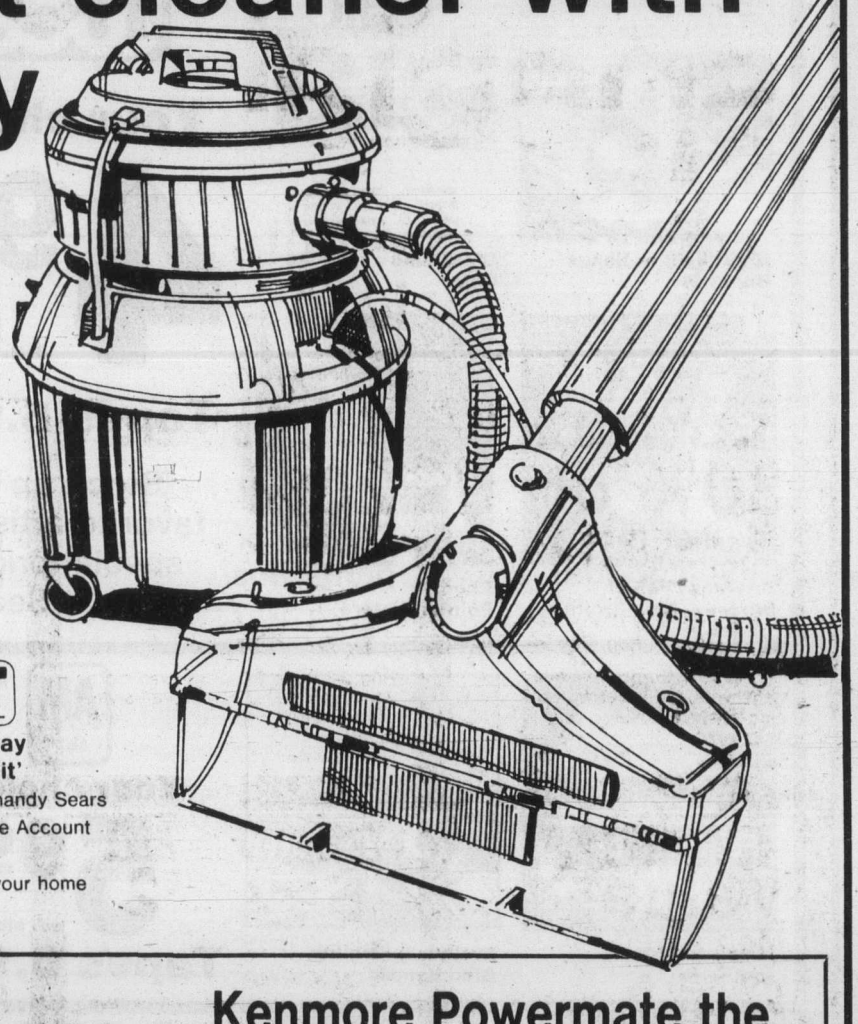

159.98 Reg. $189.98

Kenmore Power Spray lets you clean all the carpets in your home economically. Fill tank with hot water, mix in special agent and you're ready to go. As easy to operate as your vacuum. Lightweight. manoeuverable, on 3 easy-rolling casters. 20R078899.

Hot spray is forced down into carpet as dirt and water are drawn up

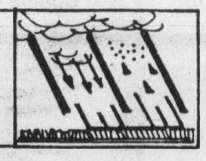

Just say 'Charge it'
Use your handy Sears All Purpose Account

we make house calls

Our sales people would be pleased to visit your home and demonstrate this remarkable cleaner. No obligation to buy.

Kenmore Powermate the thorough home cleaner! Cleans all pile heights

179.99

There are two powerful motors, one in the Powermate head, the other in the canister. Together they provide superb suction power to thoroughly clean all your carpets with the minimum of effort. Powermate head with revolving beater bar and brush adjusts to 4 carpet heights. Loosens up and sweeps away deep down carpet dirt. Detach the Powermate head and you can use the canister alone to clean bare floors and walls, etc. Ride along tool caddy holds cleaning accessories. 2 dust bags included. 20R032693.

Sears: Vacuums (20) Phone Enquiries 595-9111
Advertised prices in effect now through Saturday Feburary 24th, while quantities last.

Simpsons-Sears Ltd.
'Reg' or 'Was' refers to Simpsons-Sears prices

FAIRWAY

272 GORGE ROAD WEST

MON.-FRI. 9-9
SATURDAY 8-9
SUNDAYS 9-6

PRICES EFFECTIVE FRI., SAT. FEB. 23, 24

WE RESERVE THE RIGHT TO LIMIT QUANTITIES. WHILE STOCKS LAST.

SMOKED PICNIC WHOLE or SHANK ..... lb. 89¢

CANADA GRAIN FED BEEF STANDING RIB ROAST ..... GR. A lb. 2.19
MAYFAIR SMOKED COTTAGE ROLLS ..... lb. 1.39
CANADA GRAIN FED BEEF SIRLOIN TIP ROAST . Boneless GR. A lb. 2.29
FRESH YOUNG TURKEY WHILE STOCKS LAST G.R. A lb. 1.15
CANADA GRAIN FED BEEF SIRLOIN TIP STEAK . Boneless GR. A lb. 2.69
DEVON SIDE BACON ..... lb. pkg. 1.19
SKINLESS WIENERS ..... 10-lb. box 5.49
FROZEN ECONOMY, APPROX. 4-5 lb. WHOLE BEEF TENDERLOIN ..... lb. 3.99
TURKEY WINGLETS ..... lb. 39¢

SATURDAY OPEN 8 A.M.-9 P.M.

FRASER VALLEY BUTTER .... lb. 1.19
LIMIT ONE WITH $20 ORDER OR OVER

CARNATION COFFEE MATE ..... 16-oz. Jar 1.19
LIMIT 2 JARS PER FAMILY
IMPERIAL MARGARINE ..... 3-lb. pkg. 1.89
DUNCAN HINES DELUXE CAKE MIX .. 18-oz. pkg. 69¢
CREST TOOTHPASTE ..... 100 ml tube 79¢
NIKKA RAMEN INSTANT NOODLES ..5 3-oz. pkgs. 1.00
KRAFT MACARONI DINNER with cheese 3 7¼-oz. pkgs. 79¢
FOR DISHES JOY LIQUID ..... 32-fl.-oz. btl. 89¢
ROYALE 2-PLY BATHROOM TISSUES 4 roll pkg. 99¢
CARNATION SKIM MILK POWDER ... 3-lb. box 3.99

NABOB GROUND COFFEE . lb. pkg. 2.69

ROYAL CITY FANCY CREAM CORN .....2 14-fl.-oz. tins 79¢
AYLMER WHOLE TOMATOES ..... 28-fl.-oz. tin 49¢
McCAIN FROZEN MINI PIZZA SUPREME ..... 17-oz. pkg. 1.59
SWANSON FROZEN MEAT PIES Beef, Turkey, Chicken 2 8-oz. pkgs. 99¢
CARNATION HASH BROWN POTATOES 2½-lb. bag 29¢
BRENTWOOD FROZEN GREEN PEAS ..... 2-lb. bag 59¢
LOCAL No. 2 GEM POTATOES ..... 15-lb. bag 89¢
LOCAL No. 1 BULK CARROTS, GR. CABBAGE ..... lb. 15¢
B.C. FANCY SWEET PEARS .....3 lbs. 99¢

CALIFORNIA JUICY ORANGES 4 LBS 1.00

Tree-farm suit a 'strange' case

VANCOUVER (UPC) — Rayonier Canada Ltd. joined the crown Thursday as a defendant in a B.C. Supreme Court suit to hold up and possibly reverse a government decision to renew Rayonier's 159,000-acre tree farm licence in the Queen Charlotte Islands.

"We're in a peculiar position. We don't know where the case is going and we felt strange just sitting here and listening, so we asked to be let in," Rayonier lawyer Edward Chiasson said.

The Island Protection Society, trappers and the 861-member Haida Indian tribe have charged Rayonier with mismanagement of the licence area, which they claim is ruining trapping, fishing and cedar growths in the South Moresby Island area.

Rayonier claims that under the provincial forest act Minister of Forests Tom Waterland must automatically offer the licence for renewal, and hearings are unnecessary.

But IPS lawyer Garth Evans disagreed, and has asked the court to order hearings because the rights of individuals involved with land in the licence area are affected.

Haida representatives said Wednesday they might press outstanding native land claims if they lost the court battle for public hearings on the renewal of Rayonier's licence.

Top Socred resigns

OTTAWA (UPC) — National Social Credit Party leader Lorne Reznowski, feeling pressure from "the Quebec members of the party" and a need to complete his doctoral thesis at the University of Ottawa, Thursday resigned as leader of the party.

"There was a feeling among the Quebec members of the party that there is a need for a Quebec leader, especially now with nationalist sympathy running so high in that province," Reznowski told a news conference. "They think with a Quebec leader the party won't be wiped out in the coming election."

He said a doctoral thesis in English literature, which he has been working on for the past eight summers at the University of Ottawa, was needed to keep his job as an English professor.

Reznowski said it was up to the party to call a national convention to elect another leader but in the meantime, Quebec Socred MP Charles-Arthur Gauthier would serve as interim leader.

A native of Winnipeg, Reznowski was elected party leader in May 1978.

ROCKWELL
ISLAND MACHINERY LTD.
617 Chatham St.
385-5500
Parts and Accessories

YOU deserve the BEST!
Recreation: Oak Bay

HURRY! *SALE ENDS FEBRUARY 28th
*All phone enquiries received by 3 p.m., Feb. 28, will qualify for our sale offer.
WINTER WINDOW SALE
GET COSY and WARM WITH WEATHERGARD INSIDE SLIDING WINDOWS
Save money and heat. We'll install Weathergard inside sliding windows to your existing windows. They virtually eliminate those chilling drafts. Make your home more warm and comfortable. Product and work guaranteed in writing.
1 year labor, 5 years on materials and 10 years on thermal sealed units.
CALL NOW 388-4423
for an in-the-home estimate without obligation
Weathergard Shop
B.C. Hydro Approved Installers
2145 Keating X Rd.

City man held in heroin bust

A 57-year-old Victoria man was one of four persons charged in Vancouver provincial court Thursday in connection with the seizure of about a pound of heroin worth $1 million.

Wah Buck Young, of 107 Government Street, was jointly charged with 43-year-old Gary Robert Morris and 63-year-old Helen Fraser of Vancouver and 40-year-old Sharon Carlson of Langley with conspiracy to import and traffic in heroin. Young is also charged separately with importing heroin and possession of the drug for the purpose of trafficking.

The charges were laid following seizure of heroin Tuesday at Vancouver International Airport following investigation by the Vancouver RCMP drug section and Canada Customs officials.

Clark gets spurs from Tory MPs

OTTAWA (CP) — The Progressive Conservative parliamentary caucus told Joe Clark Thursday he has won his spurs as party leader.

The 97-member group did this by giving Clark a plaque on which was mounted a pair of spurs.

The occasion was the third anniversary of Clark's election as party leader.

It comes only a short time before he will lead the party in a general election campaign in which his ability to lead the country will be a central issue.

—PAYOFF PUZZLE—

Correct Answers to Feb. 10 Puzzle

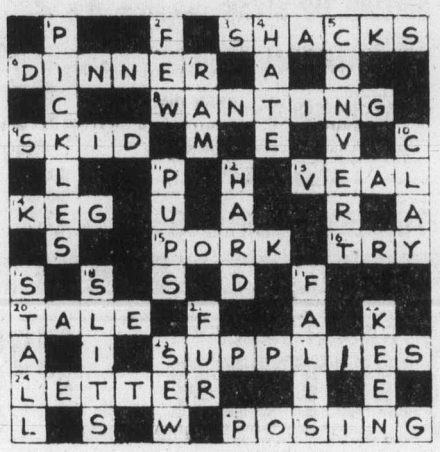

CLUES ACROSS

3. SHACKS not shocks. The clue is more universally true of SHACKS (using "rude" in the sense of "roughly built"). Many shocks (electric, mechanical, etc.) are not of the type associated with the word "rude."
8. WANTING not wasting. WANTING "too much" (i.e., more than **is proper**), yes; but it is not good to be wasting **at all.**
9. SKID not skim or skis. The turn of phrase "slipping and sliding" suits an inadvertent or harum-scarum sort of movement, favoring "SKID." Also, the clue's word "across" favors SKID, in that there is a distinct lateral element in a typical SKID, whereas to skim or to ski is to pass lightly **along**, rather.
14. KEG not leg. "Distinctly precarious" (hinting at the possibility of a fall or mishap) is an overstatement in the case of leg, in which all that is likely to happen is that the other leg needs to be lowered.
15. PORK not port. the tone of the clue suits something made to fit into practical household management, e.g., PORK. As a luxury, or a drink for special occasions, etc., port is less apt.
16. TRY not toy. In many cases, a TRY should be of an intelligent or well-considered nature, as suggested; but one may doubt if there is any real onus for a toy to be so, or if any toy that gives pleasure is "stupid."
20. TALE not talk. A specific TALE, yes; but "talk," in a broad sense, may be too diverse and indefinite to "deny," just like that.
24. LETTER Not litter. Since litter is generally understood to be undesired anyway, the first five words of the clue are for "LETTER."
25. POSING not losing. **"If"** he dislikes POSING, yes; but, surely, every man dislikes losing.

CLUES DOWN

1. PICKLES not sickles. The indirect phrase: "a certain sharpness" suits PICKLES better. Usually, sickles are simply **sharp.**
2. FEW not new. It is inevitable that only a comparative FEW will have a **"remarkably"** strong effect. New ones are not **all** so exceptional.
5. CONVERT not convent. Conviction lies in persons rather than in places.
10. CLAY not play. "Artistic talent" primarily suggests skill in such things as painting, sculpture, CLAY modeling, etc., rather than **dramatic** art (as for play).
11. PUPS not cups. Cups may be roughly handled, but it is living entities, rather, that are said to experience "a rough **time.**"
12. HARD not card. Card players would simply bemoan their luck without feeling any need to offer it as an "excuse" for failing to win — as players in a HARD, close-fought contest of skill may reasonably do.
17. STALL not stalk. The clue's suggestion that **time** is the important element (a question of how "long") favors STALL rather than stalk.
19. FALLS not calls. The clue suggests a cause (FALLS) likely to lead to an effect (need for doctoring). Calls, however, simply are, or are not, made on or by doctors.

Sears
This week at Sears!
Sound Values
Personal shopping only, while quantities last!

wea
Your choice 4.99 ea. album
Tapes 6.99 ea.
Stock up on favorite artists at special prices, now at Sears!

Nightflight to Venus
Boney M

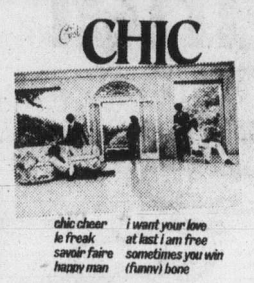

C'est Chic
Chic

Blondes Have More Fun
Rod Stewart

Footloose and Fancy Free — Rod Stewart

Briefcase Full of Blues — Blue Brothers

Energy
Pointer Sisters

Nicolette
Nicolette Larson

Minute by minute
Doobie Brothers

A&M RECORDS
Your choice 5.99 ea. album
Tapes 6.99 ea.

Misplaced Ideals
Sad Cafe

Brother to Brother
Gino Vanelli

Stealin' Home
Ian Mathews

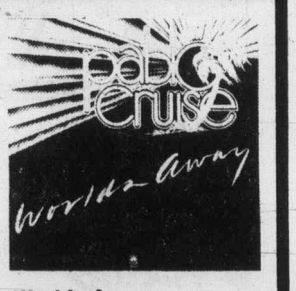

Worlds Away
Pablo Cruise

CBS RECORDS
Your choice 5.99 ea. album
Tapes 6.99 ea.

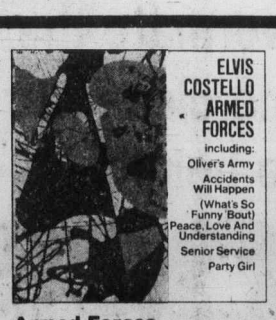

Armed Forces
Elvis Costello

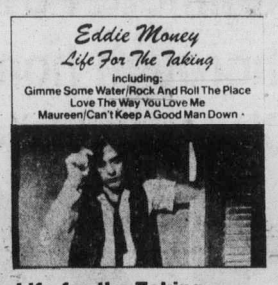

Life for the Taking
Eddie Money

Whispering Rain
Murray Mclaughlin

Greatest Hits Vol. II
Barbra Streisand

polydor
Your choice 5.99 ea. album
Tapes 6.99 ea.
Sears: Records (57) Personal Shopping
Advertised prices in effect now through Saturday, February 24th, while quantities last.

Macho Man
Village People

Cruisin'
Village People

Spirits Having Flown
Bee Gees

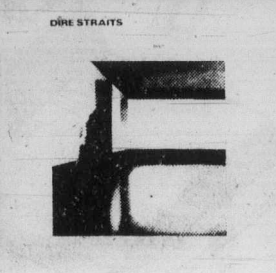

Dire Straits
Dire Straits

Simpsons-Sears Ltd.
3190 Shelbourne Street, Lots of Free Parking

The Daily Colonist.
Section Three Friday, February 23, 1979 Page 25

Drama hits at drugs

TORONTO (CP) — While suggesting that parental guidance be used in viewing of one of the most dehumanizing dramas ever presented by the CBC, production staff are urging parents and their teen-age children to be in front of their television sets Feb. 28 at 9:30 p.m.

Filmed in Vancouver and Toronto, *Drying Up The Streets* focuses on the drug and prostitution subcultures that infect big city life.

Not for the squeamish, the 90-minute ordeal is bound to leave viewers enraged and shaken by the horrors inflicted upon street children and teen-age runaways lured into crime by pimps, drug pushers and hoodlums.

Vivid scenes inside some of the two cities' sleaziest bars depict 15-year-old girls dancing in the nude, stripping, serving drinks to ex-convicts with wandering hands and being drugged so that leering photographers can capture them in lewd poses for skin magazines.

Ralph Thomas, executive producer of *Drying Up The Streets*, said that "the essential question this film asks is: 'How can society tolerate the use of children as prostitutes, strippers, drug addicts?' "

"What kind of society can tolerate the exploitation of people for sexual entertainment and not care about its effects?"

Thomas got the idea for the film from his seeing young strippers in a Vancouver bar. He discovered that they were 14 to 17 years old and that they were prostitutes supporting a drug habit.

The film stars Don Francks as Brennan, a pharmacology professor-turned-addict and Len Cariou as Larry, an RCMP officer who coerces him into helping the authorities break a heroin importing operation.

In return, Larry promises Brennan police help in locating his lost daughter Ellen, an addict and prostitute.

Infiltrating the Toronto underworld, Brennan befriends Anne, a 17-year-old runaway drawn into the vortex of prostitution and addiction at the mercy of a pimp.

Reminded of his daughter, Brennan watches with mounting horror Anne's degradation, but he is helpless as she becomes the unwitting pawn when Brennan is set up to cut and doctor a long-awaited shipment of heroin.

Jacques Hubert and Warren Davis also are in the film, written by B. A. Cameron, a British Columbia poet, playwright and screenwriter.

John Kennedy, head of television drama for the CBC, said the production has been done with great care and is based on extensive research.

Woodward's
Presents
"Uncrate the Season"
Spring Fashions modelled for you by members of Woodward's Teen Council
Fri., Feb. 23rd, 7:00 p.m.
Sat., Feb. 24th, 2:00 p.m.
On the Fashion Aisle

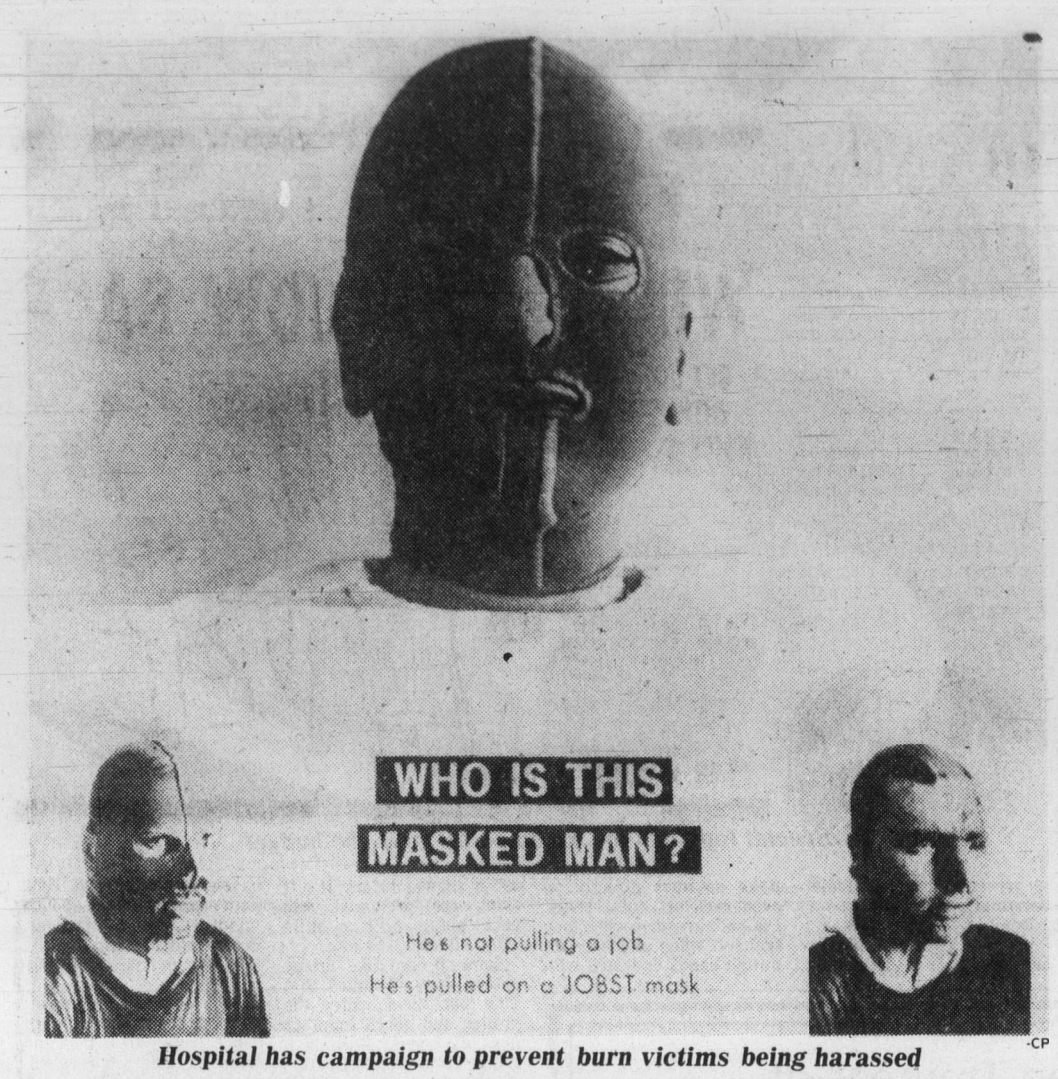

-CP

Hospital has campaign to prevent burn victims being harassed

Innocent burn victim hit again by ignorance

VANCOUVER (CP) — A bold motorist intervenes to rescue a woman from a car driven by a masked man.

Police grab a hooded man waiting suspiciously outside a downtown bank.

Proud moments in the unending battle against crime? Not at all. The alleged kidnapper and the apparent bank robber were only burn victims wearing the masks to help the healing of their painful injuries.

Recognizing the suspicions aroused by the convalescents' costumes, officials at Vancouver General Hospital have started a campaign to educate the public on why people are wearing the masks.

DOCTORS prescribe the elasticized masks for some burn victims because it has been shown that compression improves healing. The masks are worn daily for up to a year and a half and are only removed during bathing. Persons wearing the masks are given identity cards.

But despite the efforts, many burn victims, already forced by their injuries to make considerable emotional adjustment, have been involved in embarassing and sometimes dramatic situations.

Trudy Staley, head nurse at the hospital's burn unit, said that in one incident a grain worker badly burned in a fire was driving with his wife when another motorist thought the woman was being kidnapped. The result was an unnecessary rescue attempt.

The same man, who was reluctant to enter banks for fear of the results, was apprehended by police once as he stood waiting for his wife outside. Even when his wife appeared, the police did not believe her explanation.

ANOTHER man was interrogated, locked up and prevented from making a telephone call when he tried to board an aircraft as a regular passenger. Airport authorities feared a hijacking attempt.

A campaign poster prepared by the hospital says patients have been arrested and held at gun point and "generally caused a commotion amongst law enforcement agencies and in other sectors where the possibility of a hold-up existed."

"WE'VE learned there are ways to prevent this kind of thing from happening," Miss Staley says.

Burn victims are advised to call airports and their banks before they go to those sensitive places.

There is a different problem for children who sometimes have to face teasing from their schoolmates. In those cases, principals of schools are asked to call the children into assemblies to explain why the burn victims are wearing masks.

Bank heists soar in Japan

TOKYO (AP) — Police have been placed on alert and patrols have been increased in the wake of a record number of robberies of banks and other monetary institutions in Japan. Nineteen such robberies have been reported so far this year, compared with nine during the same period last year.

Advertising helps good things happen.

Moving Sale
CONTINUES
1/3 to 1/2 OFF
selected
★ Day Wear ★ Loungewear
★ After 5 ★ Sleepwear
DION'S BOUDOIR BOUTIQUE
Hillside Shopping Centre
595-5444
see you soon at our NEW LOCATION 2045 Oak Bay Avenue
2-18

THE QUALITY FURNITURE STORE — WHERE YOU CAN SEE HOW IT'S MADE
GREGG'S
EASY CREDIT TERMS AVAILABLE
MATTRESS TRADE-IN TIME
SAVE $50.00 ON YOUR UNIT
$25.00 FOR YOUR OLD MATTRESS
$25.00 FOR YOUR OLD BOX SPRING
SPRING-FILLED OR FOAM
MATTRESS and BOX SPRINGS
3'3" size, each piece $169
Regular size, each piece $189
Queen size, each piece $219
King size, each piece $289
LATEX RUBBER
The mattress that gives even support to all parts of the body, truly the most comfortable mattress of all.
MATTRESS and BOX SPRINGS
3'3" size, each piece $199
Regular size, each piece $249
Queen size, each piece $289
King size, each piece $399
OUR RE-UPHOLSTERY SALE CONTINUES
SAVE 20% ON ALL FABRICS
Thousands to Choose From!
Including Famous Name Manufacturers such as Sanderson, Citex, Woeller, Collins and Aikman LaFrance and Many More.
EASY CREDIT TERMS AVAILABLE
• 30 HIGHLY QUALIFIED PEOPLE TO SERVE YOU
ALL WORK GUARANTEED
● FREE ESTIMATES ●
YOU ARE INVITED TO BROWSE THROUGH OUR NEW FURNITURE FACTORY.
10% OFF ON ALL NEW CUSTOM MADE FURNITURE
SAVE EVEN MORE ON OUR FACTORY PRICES!
● CHESTERFIELDS ● CHAIRS ● LOVE SEATS ● CHAIRS
● SOFA BEDS ● GET THE BEST THERE IS NOW!
GREGG'S FURNITURE MANUFACTURERS (VICTORIA)
2300 DOUGLAS ST.—388-7365
OPEN FRIDAY NIGHT 'til 9:00 P.M.
2-23

Broadway BOUTIQUE
annual CLEARANCE
OF FALL/WINTER STOCK
UP TO 75% OFF
● Wool Suits ● Jag Jeans and Skirts
● Dresses ● Separates
● Silks for Afternoon and Evening
● Danskins ● Accessories and Jewelry
ALL SALES FINAL
MAJOR CREDIT CARDS ACCEPTED
Broadway BOUTIQUE
"in the Counting House"
1005 BROAD ST. 2-23 383-5041

Sam the Record Man
CANADA'S LARGEST AND BEST-KNOWN RECORD STORE
SATURDAY, FEB. 24, 9:30 A.M. ONLY
MEAT LOAF
"Bat Out Of Hell" — Two Out Of Three Ain't Bad — Paradise By The Dashboard Light — and more.
Quantities Limited — One Per Person —
2.99 FACTORY SEALED LONG PLAY STEREO RECORD
FOLLOWING 6 ITEMS ON SALE AT ADVERTISED PRICES WHILE SUPPLY LASTS, FRIDAY, SATURDAY, MONDAY. ONE PER PERSON.
ALICIA BRIDGES — I Love The Nightlife (Disco Round) — Self Applause — and more. AT SAM'S ONLY 4.49
JEAN MICHEL JARRE — "Equinoxe" — Parts 1 to 8. AT SAM'S ONLY 4.49
CLAUDJA BARRY — (Boogie Woogie), Dancin' Shoes — Cold Fire — Give It Up — and 7 more. AT SAM'S ONLY 4.99
EARTH, WIND & FIRE — "Best of ... Vol. 1" — September — Got To Get You Into My Life — and more. AT SAM'S ONLY 4.99
BARBRA STREISAND — "Greatest Hits ... Vol 2" — You Don't Bring Me Flowers — and 9 more. AT SAM'S ONLY 4.99
AEROSMITH — "Live Bootleg" — Come Together — Dream On — and 14 more. AT SAM'S ONLY 8.99
INVEST NOW DIAMOND NEEDLES Unconditionally guaranteed for one year AT SAM'S FROM 3.99 As sharp as the point on Sam's head
SAM'S HILLSIDE MALL
HOURS: OPEN 'TIL 9:00 WED., THURS., FRI.
"EVEN THE BUS STOPS AT SAM'S DOOR"
2-23

The once humble potato is now gourmet's delight

By PHYLLIS HANES
Colonist-Monitor News Service

In 1719 a colony of Irish immigrants settled in New Hampshire, bringing with them the humble potato, which has been called the Irish potato ever since. Some say this vegetable crossed the Atlantic seven times before becoming popular in North America in the 1700s.

The first trip, probably, was when the Spanish conquistadors carried it to Europe from Peru in the 16th century. For a while it was cultivated for its flower. Then in 1597 English botanist John Gerarde recognized it for its food value, and the English introduced it to Ireland to stave off the famines.

This low-cost vegetable, always an excellent buy, has come a long way since those early days. Today there are more than 100 haute cuisine potato recipes in the food encyclopedia, *Larousse Gastronomique*.

The United States can take credit, it seems, for popularizing one kind of potato dish in particular, the baked potato. It acquired great popularity during the 1800s when the first transcontinental railroads lured customers by advertising enormous baked potatoes served in the dining cars.

Today baked potatoes still are being promoted, not that they actually need it. Many restaurants offer sour cream, bacon bits, blue cheese dressing, and even caviar as toppings.

At home, baked potatoes are especially helpful for stretching leftover foods. Combined with creamed dried beef, fish, chicken, turkey, or cheese they make a super meal. Adding a green vegetable or salad will complete the main course.

Here are some tips on how to bake potatoes and some recipes that will help stretch the budget.

BAKED POTATOES

A medium-sized potato of 3 per pound, will bake in 45 minutes at 400 degrees F. However, oven temperatures can range from 325 to 450 degrees so you can bake them along with other foods in the oven.

Adjust the time according to the temperature. Pierce the skin of each potato in several places with the tines of a fork before baking to allow steam to escape, and so prevent the potato from bursting.

Don't wrap potatoes in foil; this steams the potato and results in a soft skin. Bake potatoes directly on oven rack or cookie sheet. Potatoes are done when they feel soft when pinched with mitten hands or tested with a slim skewer or fork. If soft skins are preferred, rub each potato with a little salad oil before baking.

Some people like crispy potato skins so much that they put them under the broiler and serve them as *hors d'oeuvres*. Here is a recipe from James Beard's *American Cookery* (Little Brown & Co.):

BEARD'S POTATO SKINS

Scoop out inside of baked potatoes, scraping the inside of the skins thoroughly. Cut skins in long strips about 1 to 1½ inches wide. Brush generously with soft butter and sprinkle with salt and pepper.

Broil about 6 to 7 minutes until brown and crisp. Watch so they don't get overbrown. Serve hot.

BAKED POTATOES AND BACON AND EGG SAUCE

- 4 baking potatoes
- ¼ pound bacon, cut in pieces
- ¼ cup chopped onion
- 3 tablespoons flour
- 2 cups milk
- ½ teaspoon salt
- ½ teaspoon dry mustard
- ¼ teaspoon pepper
- 6 hard-cooked eggs, sliced
- ¼ cup chopped parsley

Scrub potatoes, dry, and prick with a fork. Bake in 425 degree F, oven 55 to 65 minutes, until soft. In medium saucepan, cook bacon until crisp. Remove bacon, leaving 3 tablespoons bacon drippings. Add onion to bacon drippings and cook until onion is tender, about 5 minutes. Blend in flour. Cook 1 minute. Stir in milk, salt, dry mustard and pepper.

Cook over medium heat, stirring constantly, until sauce comes to a boil and thickens. Add sliced hard-cooked eggs, parsley, and reserved bacon.

When potatoes are done, remove from oven and cut an "X" in the top with a fork. Then push some of the potato up with slight pressure of the fingers on the side of the potato. Spoon sauce over each potato. Serves 4.

BAKED POTATOES WITH HAM—CELERY SAUCE

- 4 baking potatoes
- 3 tablespoons butter or margarine
- ¼ cup finely chopped onion
- 1 cup chopped celery
- 2 tablespoons chopped celery leaves
- 3 tablespoons flour
- 2 cups milk
- 1 teaspoon lemon juice
- ¼ teaspoon salt
- ¼ teaspoon pepper
- 2 cups (½ pound) diced cooked ham

Scrub potatoes, dry, and prick with a fork. Bake in 425 degree F oven 55 to 65 minutes, until soft. While potatoes are baking, prepare sauce.

Melt butter in medium saucepan. Add onion, celery, and celery leaves. Cook 5 minutes, until tender. Blend in flour. Cook 1 minute. Stir in milk, lemon juice, salt, and pepper. Cook over medium heat, stirring constantly, until sauce comes to a boil and thickens. Add ham and heat.

When potatoes are done, remove from oven and cut in an "X" in the top with a fork. Then push some of the potato up with slight pressure of the fingers on the side of the potato. Spoon sauce over each. Serves 4.

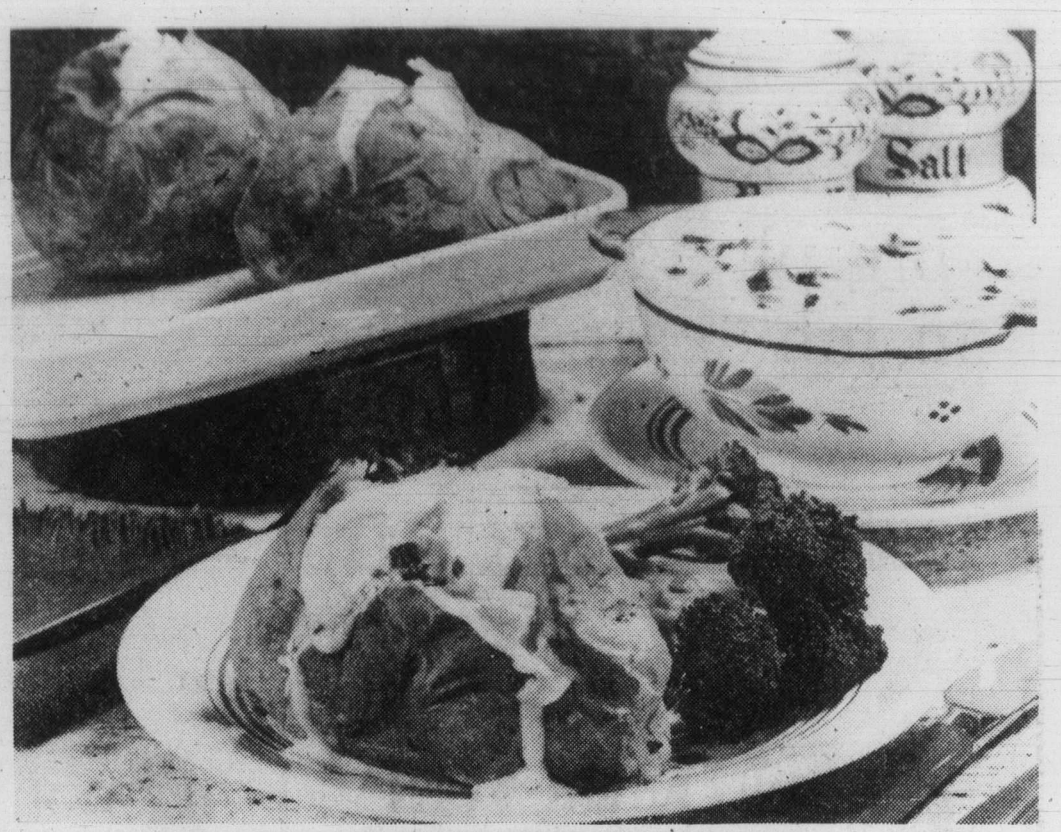

Special toppings for baked potato help the budget

BRASS BEDS
PURE BRASS, PERMANENT FINISH
388-5335
sun dial
479 B, Burnside Road East

UNIFORM RENTALS
at
INDIVIDUAL
DRY CLEANERS
595-4141
1602 FORT ST.

SALE DAYS SALE DAYS SALE DAYS
OAK BAY
VILLAGE SHOES
2238 OAK BAY AVE. 598-3031
and
VILLAGE SHOES II
210-1551 CEDAR HILL X RD.
477-3722
HUSH PUPPIES
REPEAT OFFER
SALE
TWO 2 DAYS ONLY
SAVE 25%
SALE PRICE
MEN'S 23.95
LADIES' 20.95
SAVE 25%
All regular stock — suede or smooth leather
SIZE RANGE — MEN — 6-16 medium, wide, narrow
— LADIES — 5-10 medium, narrow
Dack's
(OAK BAY STORE ONLY)
SAVE 33%
Made in Italy just for Dacks. Medium brown leather upper and leather sole, tru-mocc construction for maximum comfort. Size range 8-12D. Regular Price $74.95.
SALE PRICE 49.95
JARMAN
FINAL TWO DAYS
SALE
SAVE 20-40%
Lace or slip-on, leather upper and most with leather soles, size range 6-12 C, D, E, EEE. Black or brown lace or slip-on. regular Price 35.95-52.95
SALE PRICE from 24.95
CHARGEX
BOTH STORES OPEN FRI. TO 9 P.M.
master charge
SALE DAYS SALE DAYS

The Trainees of
the Sentinel Workshop
3861 Cedar Hill Cross Road
477-7231
invite you to attend a
Special
SALE OF HANDICRAFTS
on
Saturday, 24th of February, 1979

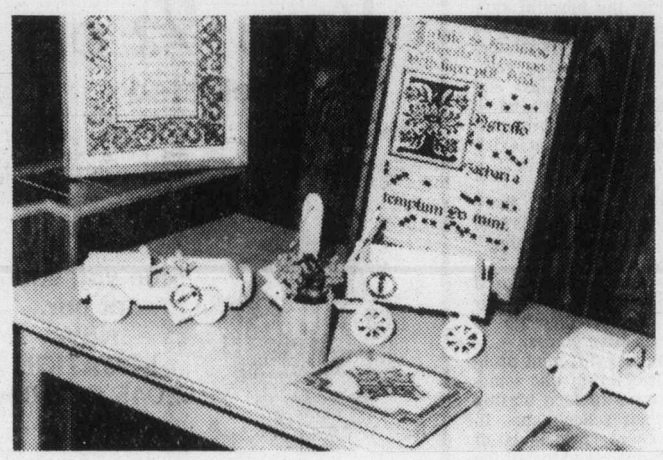

Wooden Table Lamps, Window Boxes, Planters, Hot-Plate Trivets and some unique and well made toys.
Also ceramic items and some needlework.
Coffee and Cookies
SATURDAY, 24 FEBRUARY, 1979 10 A.M.-4 P.M.

C & C HEARING AID SERVICE
FOR ALL YOUR HEARING NEEDS
NOW AT
1822 GOVERNMENT
385-5414
Formerly The Bay Hearing Aid Department

SHOP-EASY FOODS
5 STORES TO SERVE YOU
● SHELBOURNE PLAZA ●
● COLWOOD PLAZA ●
● CADBORO BAY VILLAGE ●
● 230 COOK ST. ● ● 2187 OAK BAY AVE. ●
PRICES EFFECTIVE THURS., FEB. 22nd to SAT., FEB 24th
We reserve the right to limit quantities
CHUCK BLADE OR SHORT RIB ROAST
Bone In Gov't Insp. Can. Gr. 'A' 1.29 lb.
CHUCK CROSS RIB ROAST
Bone in Gov't Insp. Can. Gr. 'A' 1.98 lb.
TOMATOES
AYLMER CHOICE
28 fl. oz. tin 59¢
APPLE JUICE
Sun Rype White Label Reconstituted 48-fl.-oz. tin 85¢
LETTUCE
California Grown
Can. No. 1 Size 30s each 49¢
ORANGES
Sunkist Size 88s lb. 39¢
GROUND COFFEE
Nabob
Regular or Fine Grind 1-lb. pkg. 3.19
CAT FOOD
Miss Mew 6-oz. tin
4 tins 95¢
FROZEN TV DINNERS
Swanson's Beef, Chicken, Turkey 11-oz. pkg. 1.09
ICE CREAM
Foremost or Palm 2-litre carton 1.59
INSTANT CHOCOLATE
Quik 2-lb. tin 2.49
RED KIDNEY BEANS
Heinz 14-fl.-oz. tin
2 tins 79¢
230 COOK ST.
COLWOOD PLAZA
OPEN SUNDAY 10 A.M. to 5 P.M.

Women take big plunge on job scale

TORONTO (CP) — The economic outlook for women in Canada is becoming more desperate every year, a committee representing women told the federal cabinet this week.

The National Action Committee on the Status of Women said women have the highest unemployment rate of any group in the country and yet the government's actions in the last year have tended to make such matters worse.

The committee, which presented a brief to Prime Minister Pierre Trudeau and his ministers prior to their cabinet meeting, said the Liberal government has not shown women that it has any intention of making changes in the economy that would provide full and stable employment to everyone who wishes it.

The brief was critical of the government's attitude toward women in the work force, who the committee says are treated as secondary earners.

"At least one out of every 10 women in the Canadian labor force is out of work," it said. "But instead of asking why so many women can not find jobs and what can be done to provide work for them, the policy has been to pretend that women workers, especially married women, are only marginally attached to the labor force; hence there is no need to worry if they lose their jobs, and no urgent need to provide unemployment insurance benefits for them if they are out of work."

The committee recommended the government establish job creation programs with women as a high priority group.

Fetus film in motion

TORONTO (CP) — Doctors at Toronto General Hospital are attempting to film a fetus in the womb with a revolutionary technique which, when perfected, can be used to detect birth defects visually.

Mechanical failures have ruined the first two films shot using the procedure, but the doctors involved say they are confident these problems can be overcome.

"If we can perfect this procedure, it will be a major diagnostic tool where there's a risk of genetic abnormalities," said Dr. Philip Hall.

Hall and his partner in the project, Dr. Ronald Benzie, are experts in the use of the fetoscope, a needle with a lens attached which enables them to examine the inside of the womb with the naked eye.

Because inserting the fetoscope needle into the womb creates a four-per-cent chance of inducing a miscarriage, almost all of their experiments have been with women who already had scheduled therapeutic abortions.

The women being filmed are volunteers who also have abortions scheduled.

WINTER SALE!

SORVIN Ltd.'s Annual WINTER SALE of fine teak furniture imported from Denmark, Sweden and Norway. Furniture for Dining Room, Living Room, Bedroom and Den is included in this sale.

WE HAVE JUST RECEIVED A NEW SHIPMENT OF LAMPS

c. e. sorvin Ltd.
"Your Scandinavian Furniture Centre"
339 W. HASTINGS, Vancouver 683-8042
2500 DOUGLAS ST., Victoria 386-2612
OPEN FRIDAY TO 9 p.m. (VICTORIA STORE CLOSED WEDNESDAY)

ann landers

Dear Ann Landers: I identified with the girl who feels humiliated because she's fat. I, too, am eating myself sick. I often cry and hate myself for my lack of will power. I feel powerless, lonesome and depressed.

But I agree with you. I don't deserve pity and I don't want it.

Five years ago I was in the same spot she's in now. I looked like a baby hippo and kept eating everything that didn't bite me first. It took me two years to control my mouth. Finally I shed all those unwanted pounds. (So many I'm ashamed to tell you the exact number.)

Six months ago I left the country and was separated from friends and relatives. I started to eat again and gained everything back. I feel horrible and worthless, but I'm ready to get trim once again— and I'm determined to do it.

I realize I need psychiatric help and I'm getting it. I expected to take longer this time, but I'm not discouraged. I know I'll reach my goal.

So once more, Ann, thank you for refusing to feel sorry for us fatties. Sometimes we need some needling to get going — and you gave it to me — but good. — **Fat But Hopeful.**

Dear Hopeful: Your approach is sensible. You aren't going in for any of those kooky diets. You're getting professional help. I'm betting this time you'll stay slim permanently. Cheers!

Dear Ann Landers: What's with people who "comfort" the survivor of a tragedy (a divorce or a death) with such gems as "He/she is better off this way." Then they proceed to tell you about a friend or relative who died in agony of the same illness — "an inch at a time." And how do you like the ones who say, "To tell you the truth, dear, we didn't think your son's marriage would last."

Are these people descendants of Job's "friends," or is it that our language lacks meaningful words of comfort? Or are they just clods? — **Hartford**

Dear Hart: A little of each, dear. Rise above the small barbs. Most people would DO better if they KNEW better.

A&M A&M A&M A&M A&M

A&M A&M A&M A&M A&M

VOLUME DOES IT!!

TAPE 4.99 TAPE 4.99

KATE BUSH THE KICK INSIDE 3.79 LP Capitol

NEW FROM KATE BUSH LIONHEART 3.79 LP Capitol

2-23

master charge a&b sound CHARGEX
RECORDS 641 YATES
LARGEST SELECTION OF RECORDS AND TAPES IN VICTORIA
TAPE 637 YATES

FOOD FOR THOUGHT . . .
BY DANIEL RIGOLLET
Executive Chef

One way to serve a BIG crowd: a "box lunch" with finger food like chicken or quiche, raw vegetables, sandwiches, fruit and cookies. Individual containers of juice or wine can be included.

★

Pastry should be handled delicately. Whether you're working with a processor, mixer or even your hands, don't over-process the dough.

★

You can re-use the court bouillon in which you poach fish. It just gets more flavorful. Store in the freezer.

★

To keep macaroni and cheese — or other sticky foods — from clinging to a casserole, spray before filling with non-stick pan spray. Spray the serving spoon, too.

★

Tastes change. We're eating eight times as much fresh grapefruit as we did 60 years ago.

★

Some things never change. We're still famous for great food at The Parrot House Restaurant. Come in soon and enjoy a meal with us.

2-23

AT THE TOP OF THE CHATEAU VICTORIA HOTEL
740 Burdett

The Parrot House Restaurant
For Reservations Phone 382-9258

READ THIS!

At Attica you the customer (client) set the price you are prepared to pay, regardless of the retail price marked. Since this method of marketing has been instituted over a quarter of a million dollars worth of merchandise has been sold. THAT'S EXCITING! Both for us AND FOR YOU!

THIS WEEKEND, FRI.-SAT.-and SUN.; WE ARE OFFERING THE FOLLOWING ITEMS FOR SALE:

● Oak Drop Leaf Table ● Set of 4 Oak Chairs ● Mahogany Washstand ● Set of 4 Mah. Chairs ● Oak Drawleaf Table ● Pine Desk ● Pine Cabinet ● Oak Planter ● Set of 6 Queen A Chairs ● Board Room Table ● Plantstand ● Q.A. Table and 4 Chairs ● 3-Pce. Mah. Bedroom Suite ● Carved Oak End Table ● Oak Coffee Table ● Oak Writing Desk ● Woven Stool ● Bergere Couch ● Flemish Carved Desk ● Flemish Carved Chair ● Oak Serving Table ● Mah. Writing Desk ● Mah. Dining Chairs ● China Cabinet ● Oak Gramaphone ● Oak Drop Front Desk ● Oak Stick Stand ● Oak Sideboard ● Oak Dining Table ● Set of 6 Windsor Chairs —o— Mahogany Pump Organ ● Oak Dumb Waiter ● Victorian Umbrella Stand ● Flemish Table ● Flemish Hallstand ● Oak Screen ● 8-Pce. Oak D/R Suite ● Pair Mahogany Chairs ● Mah. Dentists Cabinet ● 3-Pce. Satinwood B/Suite ● Burled Walnut Sideboard ● Oak Sideboard ● Wing Back Chair ● Writing Desk ● Pine Chest ● 4 Prayer Chairs ● Wardrobe ● Grand Piano ● Pr. Flemish Chairs ● Mahogany Bookcase ● Pr. Oak Tudor Chairs ● Oak Sideboard ● Mah. Pie Crust Table ● Cheval Mirror ● 4-Pce. Bedroom Suite ● Oak Dropleaf Table ● Oak Chippendale Cabinet ● Mahog. Pot Cupboard ● Mah. Bedside Table ● 3-Pce. Oak Suite —o— Art Deco China Cabinet ● Upholstered Chair ● Oak Sewing Table ● Oak Hallstand ● Dressing Table ● Mah. Chest of Drawers ● Mah. Plantstand ● Oak Sideboard ● Little Washstand ● Repro Oak Plantstand ● Pine Washstand ● 6-Pce. Jacobean D/R Suite ● 42" Repro Oak Table ● Set of 4 Repro Chairs ● Mah. Chest of Drawers ● Burled Walnut Cabinet ● 3-Pce. Art Deco Suite ● Mah. Chest of Drawers ● Mah. Dressing Mirror ● Trunk ● Oak Kneeling Rest ● Oak Grandfather Clock ● Oak Church Chair ● Mah. Piano Stool ● Mah. Player Piano ● Oak Chair ● Set of 4 Chairs ● Pr. of Chairs ● Pr. of Chairs —o— Elm Table ● 4 Elm Chairs ● 6 Elm Chairs ● Oak Overmantle ● 3 Unfinished Oak Chairs ● Candycase ● Oak Recliner Chair ● Oak Recliner Chair ● Oak Trunk ● Roll Top Desk ● Oak Dining Table & Chairs ● Oak Sideboard ● Set of 4 Oak Chairs ● Oak Sideboard ● Oak Hallstand ● Chaise ● Oak Hallstand ● Gramaphone ● Brass Bed ● Barss & Iron Bed ● Brass Bed ● Brass Bed ● Brass & Iron Bed ● Iron & Brass Bed. ● Mah. Bed ● Mah. Double Bed —o— Repro Oak Plantstand ● Oak Stickstand ● Upholstered Chair ● Oak Stickstand ● Mah. Hallstand ● Oak Hallstand ● Oak Chair ● Oak Chair ● Oak Writing Desk ● Oak Filing Cabinet ● Oak Display Cabinet ● Carved Black Side Chair ● Pr. of Chairs ● Smokers Chair ● Oak Dropleaf Table ● Pine Cash Box ● Oak Display Cabinet ● Round Oak Coffee Table ● Mahog. Hallstand ● 3-Pce. Couch Suite ● Writing Slope ● Oak Drawleaf Table ● Set of 4 Oak Chairs ● Oak Drawleaf Table ● Oak Hallstand ● Oak Bureau Bookcase ● Oak Stickstand ● Brass Log Box ● Mah. Hallstand ● Metal Hoosier Cabinet —o— Mah. Dumbwaiter ● Oak Drop Front Desk ● Oak Welsh Cabinet ● Set of 4 Chairs ● Oak Cabinet ● Repro. Pressback C.I. ● Oak Hallstand ● Oak Dining Room Table ● Set of 6 Mah. Chairs ● Oak Sideboard ● Oak Table ● Oak China Cabinet ● Smokers Chair ● Mah. Dressing Table ● Oak Dropleaf Table ● Chair ● Oak Buffet ● Oak Bedside Table ● Mah. China Cabinet ● Oak Buffet ● Oak Stickstand ● Reclining Chair ● Set of 4 Chairs ● Oak Drawleaf Table ● Pine Hallstand ● Mah. Sideboard ● Oak Sideboard ● Oak Wardrobe ● Washstands ● Mah. Dressing Chest —o— Oak Cabinet ● 5-Pce. Dining Room Suite ● Pine Corner Cabinet ● Oak Wardrobe ● Mah. Wardrobe ● Mah. Wardrobe ● Walnut Wardrobe ● Mah. Wardrobe ● Large Mah. Bookcase ● Oak Cabinet/Desk ● Roll Top Desk ● Oak Wardrobe ● Oak Sideboard ● Mah. Dressing Chest ● Mah. Bedsidetable ● Mah. Bedside Table ● Mah. Dressing Chest ● Oak Welsh Dresser ● Oak Sideboard ● Set of 5 Chairs ● Oak Dining Table ● Mah. Bookcase ● Oak Sideboard ● Apprentice Chair ● Mah. Sideboard ● Smokers Chair ● Refinished Captains Brentwood ● 4 Chairs (Oak) ● Pr. Brentwoods. —o—

OF SPECIAL INTEREST!

Attica Antiques is pleased to announce that they have been chosen by Woods Bros. of England to distribute their quality line of oak furniture.

A limited number of samples will be on display at this weekends sale.

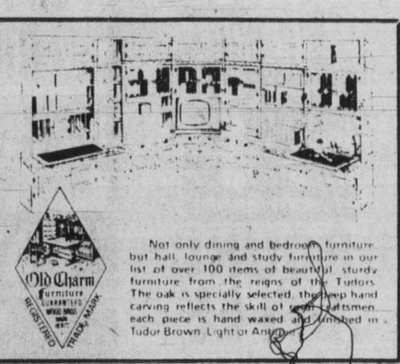

Not only dining and bedroom furniture but hall, lounge and study furniture in our list of over 100 items of beautiful, sturdy furniture from the reigns of the Tudors. The oak is specially selected, the deep hand carving reflects the skill of craftsmen, each piece is hand waxed and finished in Tudor Brown Light or Antique.

Attica Antiques

CHARGEX VISA

720 Market Street
Victoria — 384-1644

master charge

2-23

THE ACES®
IRA G. CORN, JR.

"Everybody loves to find fault, it gives a feeling of superiority." — William Feather.

NORTH 2-23-A

♠ A J 10
♥ 7 5 4 2
♦ Q 7 5
♣ A Q 10

WEST
♠ 6
♥ A K Q J 9 3
♦ 8 3
♣ 8 7 5 4

EAST
♠ 7 5 4 2
♥ 10 8
♦ J 10 9 4
♣ 6 3 2

SOUTH
♠ K Q 9 8 3
♥ 6
♦ A K 6 2
♣ K J 9

Vulnerable: Both. Dealer: South. The bidding:

South	West	North	East
1 ♠	2 ♥	3 ♠	Pass
4 ♦	Pass	5 ♣	Pass
6 ♠	Pass	Pass	Pass

Opening lead: King of hearts.

None could find fault with declarer's play of today's slam. He set his sights on an excellent dummy reversal plan, but he did have the foresight to first check to see if it could work.

West led two high hearts and declarer ruffed. Declarer counted his winners and saw that, if he ruffed two more of dummy's hearts, he could score three heart ruffs, three trumps in dummy, and six more top tricks in the minor suits. All that was needed was a 3-2 division of the trump suit (68 percent).

Fortunately, before declarer committed himself to the dummy reversal plan, he first played two rounds of trumps, ending in dummy.

Had trumps split, he would still have time to ruff two hearts and continue with his original plan. However, when West discarded, declarer had to look for another way. He either had to find a 3-3 diamond break or to make good use of dummy's last trump.

Carefully, declarer cashed his ace and queen of diamonds and led a low one back to his king (after East followed on the third round, declarer could breathe easier).

Declarer's last diamond was ruffed in dummy and a low club to declarer's king provided the entry to draw East's trumps and all that remained was to claim the game and rubber.

A good plan that won't work is only as good as the plan one has in reserve.

Bid with Corn

South holds: 2-23-B

♠ K Q 9 8 3
♥ 6
♦ A K 6 2
♣ K J 9

South	North
1 ♣	2 ♥
3 ♦	3 ♠
?	

ANSWER: Three no trump. Completes the description. An excellent two-suited hand with a good holding in the unbid suit.

Birth control device awaited

TORONTO (CP) — Canadian women reading about a new contraceptive available in the United States since November, 1977, will find it is not available yet on the Canadian market.

Advertisements for the non-prescription product in U.S. general circulation magazines during the last month proclaim it to be "the most talked-about contraceptive since the Pill."

The vaginal contraceptive called Encare Oval is a suppository that needs no applicator. It works as contraceptive by providing a barrier across the cervix and by containing a sperm-killing agent.

In the U.S. the contraceptive could, as a non-prescription product, be sold without government studies to back up the company's claims.

The only requirement is that the rate of effectiveness of a contraceptive be greater than 73 per cent, a guideline established by the U.S. Food and Drug Administration.

Canada's regulations governing the introduction of a new contraceptive are more exacting.

Dr. John Lucis of the federal health protection branch's drug bureau in Ottawa, said a contraceptive, whether a prescription or non-prescription product, is a drug and cannot be sold in Canada without the submission of detailed studies on safety and effectiveness.

Dr. Lucis said representatives of Eaton-Merz, the firm manufacturing the contraceptive, met with branch officials last July to discuss introducing Encare Oval to Canada.

The bureau has received no formal submission from the company. If and when the product is submitted to Ottawa for evaluation, clinical testing may or may not be required.

"Each new drug is evaluated on an individual basis," Dr. Lucis said.

He said any new contraceptive would have to be at least as effective as products already on the market.

Marg Murray, an official of Eaton-Merz's Canadian division in Paris, Ont., said the company has had a number of inquiries about the product.

Diet reduces complexities

LOS ANGELES (AP) — A weight-reducing plan that makes patients write down everything they eat before they eat is more successful than other reducing plans because it avoids complex and unrealistic demands, says a psychology professor.

Prof. Irwin Lublin of California State University of Los Angeles said most reducing plans ultimately fail because they ask an overweight person to follow so many rules that they seem to demand changes in virtually all of the person's eating habits.

"We never ask them to give up their favorite foods," Lublin said. ". . . We ask them to do only two things. We make them write down everything they eat before they eat it . . . and we ask them to give up (permanently) one high-calorie food that they eat often and can give up fairly easily."

Lublin described his "minimum intervention" weight-control program and provided supporting evidence at a weekend conference on behavior modification.

He said more than 150 people, most of them women, have gone through his program since it began in 1970 and at least 90 per cent lost weight, some more than 100 pounds.

Thirty-five patients were surveyed between six months and five years later and 32 of them had managed to sustain at least part of their weight loss, he added.

Colony MOTOR INN
THE SENSATIONAL "DOUBLE TROUBLE" FROM 8:30
THE NEW LOUNGE

HAVE YOU BEEN LOOKING FOR????
★ Nitrate free Homemade Bacon and Hams
★ Bagels — Blintezes — Knishes Chalah Bread
★ Haggis — Black Pudding and White Pudding
★ Ayrshire, Peameal, English, and Belfast Bacons
OR
★ Winnipeg Rye Bread Kolbossa, and Perogies
★ Fresh Lox, Shillerlocken or Smoked Eel
★ Scottish Meat Pies, Scotch Eggs or Bridies
OR
★ Mennonite Cracklings, and Farmer Sausage, or Liverwurst
★ Quail, Partridge, Pheasant, or Fresh Rabbit
★ Fresh Salads — Chopped Liver or Cheese Cakes
WELL
You'll Find it All . . . and MUCH MORE — at
CAPT. ANDY'S
775 FORT ST. VICTORIA 383-1312
AND VISIT
Capt. Andy's Fish Market
5325 Cordova Bay Rd. (Old Mattick's Farm)

Wosk's LTD
The Last Weekend OF THE FEBRUARY CLEARANCE SALE
SAVE ON MATTRESSES, BOXSPRINGS, BEDROOM SUITES, SLEEPER SOFAS, ROLL-AWAY COTS, BED FRAMES.
MARK OF FINE BEDDING RESTONIC
THE DOCTOR'S BED . . . Designed by a Doctor of Osteopathy
THE REMARKABLE DR. FULLER®
SHOP WOSKS WHERE THE PRICES ARE GUARANTEED AS WELL AS THE MERCHANDISE — BRAND NAMES AT EVERY-DAY LOW PRICES
SLEEP SYSTEM
The Dr. Fuller sleep system is scientifically designed and specially constructed as prescribed by Dr. W. S. Fuller. To our knowledge this is the only mattress designed, developed and licensed by a qualified Doctor of Osteopathy. His sleep system features extra firm construction methods and materials to provide the proper sleeping surface to avoid distortion of the spine and provide a most comfortable night's sleep.
unnatural and strained spine position
natural and restful spine position
SAVE UP to $80.00 PER UNIT
unnatural and strained spine position
natural and restful spine position
3'3" SINGLE BED UNIT ..... Was 279.90 NOW $219.00
4'6" DOUBLE BED UNIT ..... Was 339.90 NOW $269.90
QUEEN SIZE UNIT ..... Was 419.95 NOW $339.95
CHECK THIS BEDROOM SUITE
CONTEMPORARY 3-PCE. BEDROOM SUITE in rich Pecan finish. Attractive brushed brass strip and handles complement the simplistic design of this suite. Includes: 62" triple dresser with wing mirrors, roomy door chest and 4/4 - 5/0 headboard. Nightable optional $79.
$529.95 WOSK'S PRICE
Speed Queen LAUNDRY
SELECTION OF WASH AND RINSE WATER TEMPERATURES — Choice of hot water wash followed by cold rinse; warm water wash followed by warm rinse; cold water wash followed by cold rinse.
THREE CYCLE TIMER — Two complete automatic wash cycles are provided — Normal Cycle and Durable Press Cycle — plus a PreWash-Soak Cycle. Normal Cycle has maximum time of approximately 40 minutes and is used for most regular family wash loads. Durable Press Cycle has maximum time of approximately 26 minutes and is specially designed to prevent wrinkling in durable press, wash-and-wear and synthetic fabrics and for delicate loads. PreWash-Soak Cycle consists of a pre-wash cycle of approximately 17 minutes to remove heavy dirt and soil from fabrics. Includes 5 minutes of agitator action.
FINISH — Gleaming porcelain enamel cabinet top and lid. Front, rear, and side panels finished inside and out in durable acrylic enamel. All other painted parts also finished in acrylic enamel. Drain tub is porcelain enamel on all models. Washers are treated with a phosphate coating to assure a high grade finish.
WOSK'S PRICE ONLY $449
BUY A SPEED QUEEN DRYER WITH AUTOMATIC CYCLES
FOR ONLY $299
ALL SPEED QUEEN IS GUARANTEED FOR 2 FULL YEARS
DON'T MISS OUT — SHOP EARLY!
HIGH-STYLED 4 PC. CONTEMPORARY GROUP
in 100% Olefin cover. Boldly designed, beautifully proportioned and built for superb comfort. The suite includes chesterfield, chair, hi-back chair and ottoman. GREAT STYLE and COMFORT.
$599.95 WOSK'S PRICE
GREAT style & comfort
ASK ABOUT REVOLVING CHARGE CREDIT CARD
Wosk's LTD
1810 STORE ST. VICTORIA 385-8781
2-23

TODAY'S CROSSWORD PUZZLE

UNITED Feature Syndicate

ACROSS
1 Tranquil
5 Register
9 Young cod
14 Olive genus
15 Bacchanal's cry
16 Fragrance
17 Aim
18 Othello's foe
19 Florida city
20 Trail
22 Ontario city
23 Belgian city
24 Rhythm
25 Hollers
28 Negotiate
32 Polished
33 Darnel, e.g.
34 Eon
35 Girl's name
36 Hockey great Toe —
37 Stuff
38 Legendary bird
39 Sword
40 Unworldly
41 Debar
43 Layer
44 Unusual
45 Girl's name
46 Stress
49 Satires
53 Die: Slang
54 Receptacles
55 Japanese box
56 Rigid
57 Erst
58 Ion
59 Sugary
60 Quitch, e.g.
61 Snout

DOWN
1 Gear teeth
2 "That's — — of rubbish!"
3 King or Norman
4 Canine
5 Rules
6 Egg shapes
7 Theater box
8 Man's name
9 Polynesians
10 Publishes
11 Highway
12 Army abbr.
13 Obtain
21 Barbarian
22 Rent
24 Auto part
25 Slope
26 Glory
27 Weight unit
28 Craft
29 Eagle's nest
30 Desire
31 Gentler
33 Valley
36 Blabber
37 A North American
39 Cover
40 Ancient ar-sonist
42 Fold
43 Experienced
45 Detective Philo —
46 N.T. book
47 Gang
48 Strobile
49 Tar source
50 Preposition
51 God of love
52 Any
54 Nod

Thursday Puzzle Solved

R	O	A	R		M	E	A	N	T		D	O	F	F
A	N	N	E		U	N	D	E	R		O	L	L	A
P	L	E	B	I	S	C	I	T	E		L	E	A	D
T	Y	R	O	N	E		T	O	S	S	P	O	T	S
			U	L	U	S		P	T	A	H			
A	S	O	N	E	M	A	N		L	A	I	R	D	S
B	U	N	D	T		N	A	P	E		N	E	R	O
A	T	S		S	A	D	D	E	S	T		L	A	R
C	R	E	W		I	S	E	R		A	L	I	K	E
O	A	T	I	E	R		R	E	P	L	A	C	E	S
			T	S	P	S		S	E	E	R			
N	I	C	H	O	L	A	S		S	N	I	P	E	S
O	T	O	E		A	D	M	I	T	T	A	N	C	E
T	E	R	R		N	I	E	C	E		T	E	R	A
E	N	E	S		T	E	W	E	R		S	O	U	R

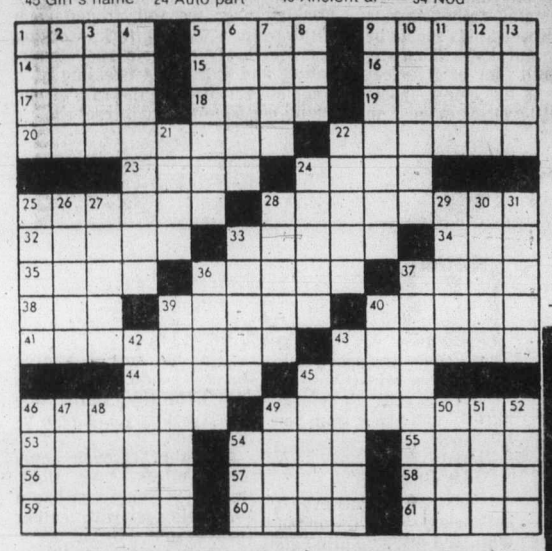

Cancer fighters map strategy

Marg Eichorn, left, of Victoria and Joan Beattie of Sidney discuss plans for the 1979 Canadian Cancer Society's April fund-raising and educational campaign in B.C. and the Yukon with Wilf Burton, Vancouver Island district co-ordinator, at a recent campaign conference in Vancouver.

Your Good Health

Dear Dr. Ruble: I would like your opinion on "gastric stapling" for losing weight. I am a 28-year-old woman. I weigh 217 pounds and am 5 feet, 2 inches tall. When I joined a weight-reduction class two years ago I weighed 250. I lost 46 pounds at that time, but in the past couple of months I have gained about 12 of them back. I don't seem to be able to control my eating habit. — **D.C.**

The decision to recommend surgery for weight reduction, whether intestinal bypass or the newer "stomach stapling" procedure, is based on strict necessities. You are overweight, yet I doubt you are a candidate for surgery. The tip-off is that you could lose 46 pounds with the weight-reduction class. That tells me that, properly motivated, you can reduce by restricting calories. That is always the best way. You mention bad eating habits. You were apparently on your way to changing those habits while you were losing 46 pounds. The question, then, is why you lost the motivation to change?

I have referred to the stapling procedure before. In it, a portion of the stomach is literally "stapled" shut, reducing its size and capacity for food. Sounds simple, but there can be problems. Reflux (upward spilling) of stomach juices into the gullet has been reported, so have perforations. Others have lost rapidly, only to become voracious milk and protein supplement drinkers afterward, regaining lost weight that way.

For some, surgery may be the only answer, but I doubt you are in that small category. The staple gun is seldom the ultimate answer to weak will at the dining table. Behavior modification group therapy may be helpful.

Dear Dr. Ruble: Is it true that intelligent people need less sleep than less intelligent people? — **Mrs. H.P.**

Not true. At least one study I know of indicates that average adults sleep a third of their lives away, no matter how intelligent they are. People of intelligence may lean toward occupations that require greater mental activity. This might interfere with sleep. Depression can be a factor in shortened sleeping spans. The average college president needs as much minimum sleep as the laborer.

Dear Dr. Ruble: Why are people with back problems such as slipped discs not sent to chiropractors, who seem to help in a short period of time and at less expense? Isn't this preferred over surgery or traction which takes so long and is so expensive? — **Mrs. A.D.**

An orthopedic surgeon and a chiropractor do different types of treatment. The chiropractor uses therapy essentially to relieve pain and keep a person comfortable with a back problem. Often, the problem is so severe that disc surgery is necessary to prevent weakness, numbness, or partial paralysis. If pain is bearable and examination shows no nerve complications, treatment by a skilled therapist is satisfactory. The dividing line between the need for surgery and the need for physical therapy is often thin. The orthopedic surgeon by virtue of his special training is equipped to say when it must be crossed.

Dear Dr. Ruble: Has homosexuality been cured by psychiatry? — **B.C.**

Qualified psychotherapy has been successful if the person desires this change. A more common use of psychiatry is to alleviate the guilt feeling some homosexuals experience.

Dear Dr. Ruble: Please explain "urethral stenosis." — **G.B.**

The urethra is a tube-like passage from the urinary bladder to the urinary outlet (at the vaginal opening in women, penis in males). Stenosis is a Greek word meaning "narrowing." Urethral stenosis is narrowing of the urethra.

Bulletin Board

James Bay New Horizons Society fifth annual meeting at 10 a.m. today at 234 Menzies Street. Program is election of officers for 1979.

•

BRITISH-ISRAEL

British-Israel World Federation, Victoria Branch, annual meeting at 2:30 p.m. Saturday in the Dominion Hotel, 759 Yates Street. The branch also meets at 3 p.m. Sunday in the Dominion Hotel. Frank Hall will speak on the subject *Bible Study*.

•

SERVICE WITH A SMILE

Poetry reading by Charles Hayter entitled *A Taste of Robert Service* at 7 p.m. Sunday in the Provincial Museum's Newcombe Auditorium. Free.

•

AUDITIONS

Auditions for *Timmy's Springtime Telethon* will be held Monday, Tuesday and Wednesday at the Belfry Theatre, 1291 Gladstone. The telethon, sponsored by the B.C. Lions Society for Crippled Children, will be shown March 24-25 from the McPherson Playhouse on Cable 10 TV. It will feature comedians, dancers, magicians, singers, instrumentalists and other entertainers, both solo and group. Persons and groups wanting information or wishing to appear on the telethon please phone the Lions office at 382-3171 and reserve an audition time.

•

SIMON PLAY

Peninsula Players present Neil Simon's hit comedy *Plaza Suite* at 8 p.m. March 1, 2, 3, 9 and 10 at Parkland School Theatre, McDonald Park Road, Sidney. Play is directed by Victoria actor Barry Grimshaw. General admission is $3 with a special opening night benefit for the B.C. Heart Foundation and Theatre B.C.

FLY
RENO!
NON-STOP
FROM VICTORIA
1 HOUR AND 40 MINUTES
3, 4 or 7 DAYS
16 Flights. 2 Weekly
Beginning
FEB. 18th
Pacific Western 737 Jet
Prices for 3 Days Begin at
$189.00
Complimentary Snack and Champagne Bar
FEB. 25, MARCH, 1, 4, 8, 11, 15, 18, 22, 25, 29, APRIL 1, 8
Price quoted per person, double or twin.
Federal aviation tax extra. Night flights.
Transportation, accommodation and casino excursions.
Gift Certificates Available
PHONE YOUR TRAVEL AGENT
or
382-4271
SUNRISE HOLIDAYS LTD.
2620 Quadra
(Near Hillside)
Agent For
silver wing
SUNRISE HOLIDAYS
2-23

House of Stein
Sound is Our Business
Sansui G2000
• AM/FM receiver, 16 watts RMS per channel, excellent FM reception.
Sansui SR232
• Complete with cartridge
• Precision semi automatic belt drive turntable
PROLINEAR STAGE 50
• Acoustic suspension 2-way 10" speakers.
649.88
This system carries the famous 5 year parts and 3 year labour warranty

New AKAI GXC-709D
CASSETTE DECK
This superb, fully featured cassette deck utilizes the incredible GX recording and playback head for flawless performance. A delight to use, come and check out this excellent machine. Includes lifetime head warranty.
459.95

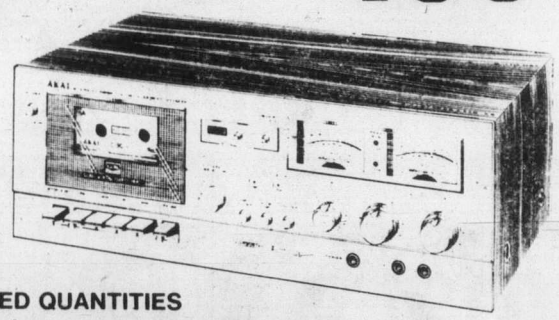

LIMITED QUANTITIES
DISCWASHER
Need We say more?
STILL THE BEST!
14.95
One per customer.
2-23

SANYO FT406CD
Ultra reliable, auto reverse, under dash cassette deck. Complete with slide out bracket and all hardware. 3 year warranty on parts and labour.

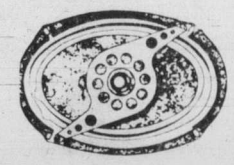

SANYO SP 769
Flush mount 6x9 co-axial speaker. High power handling capacity. 20-oz. magnets
249.95
A PERFECTLY MATCHED SYSTEM!
master charge
CHARGEX
VISA
House of Stein
721 Yates St.
Across the Street from the Other Guys!
IN-STORE SERVICE CENTRE
"Quality in stereo Coast to Coast"
HOURS:
FRIDAY 9:30 a.m.-9 p.m.
SATURDAY
9:30 a.m.-6 p.m.
386-2935

MORGAN

FRED BASSET

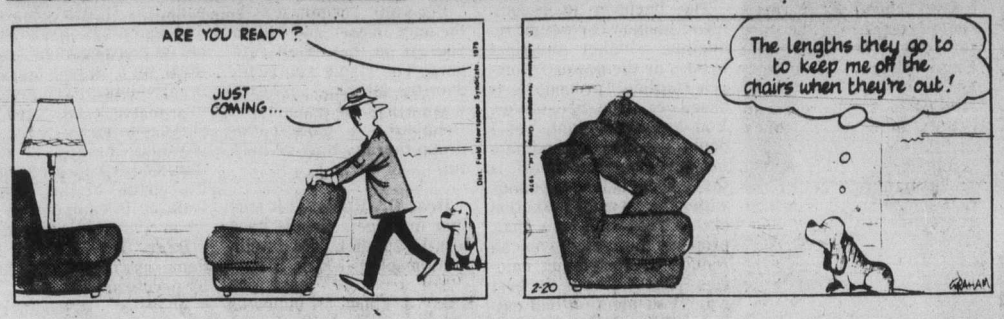

JUDGE PARKER

ARCHIE

RIP KIRBY

BLONDIE

MARY WORTH

HI and LOIS

KERRY DRAKE

MOMMA

M. V. Chesnut's Garden Notes

Following my recent series of articles on the planning and planting of a shrub border, I have had quite a few requests for information on the pruning of such shrubs. Actually, for pruning purposes, the ornamental flowering shrubs we grow hereabouts can be classified into two groups; those which should be pruned in March, and those which are pruned immediately after flowering.

It is the shrubs which bear their blossoms on the current year's wood — on branches that grow out this spring and summer — which require attention in March.

These include the summer-flowering Ceanothuses such as Gloire de Versailles, Indigo, Henri Defosse, Marie Simon and any other varieties which bear their blossoms in the late summer or fall.

Other shrubs to be pruned in March are Buddleia davidii or Butterfly Bush, the shrubby Hypericum or St. John's Wort — which is often incorrectly called Rose of Sharon — the PeeGee Hydrangea and the summer-flowering Spiraeas.

All of these except the Spiraeas should be cut back hard, shortening each branch to within a few buds of its base. Just six to nine inches of last year's wood may be allowed to remain — even less in the case of a Butterfly Bush which has attained maturity and has filled its allotted space.

In this case the weakest shoots should be cut right down to soil level, leaving only a few of the strongest. If about one-third of all the shoots — the oldest ones — are removed in their entirety every year, your Buddleia will keep renewing itself and will remain young and vigorous.

The Spiraeas make up quite a big and diverse family, requiring different techniques in their pruning. Anthony Waterer, Japonica, Douglasii and Salicifolia will put on their best performance if the whole shrub is cut right down almost to soil level every year in March. This very drastic pruning results in quite a forest of shoots springing up from the roots, and these should be thinned out somewhat in early May to avoid an overly congested bush.

The taller Spiraeas such as Aitchisonii, Arborea, Lindleyana and Sorbifolia require thinning rather than a proper pruning. These kinds should be allowed to grow naturally, without any cutting at all, until four or five feet tall, then some of the oldest shoots taken out at soil level every year in March to make room for new young growth.

One very common mistake is to over-prune the yellow-flowered Winter Jasmine. All this fine plant needs is a little judicious thinning of overcrowded growth and the shortening of any long and straggly shoots.

One beloved shrub that requires very late pruning is the Mock Orange or Philadelphus, and the best time is immediately after the shrub finishes blooming, which is usually late summer. All shoots which have borne blossoms are cut back to within two buds of their base.

When necessary, the Forsythis and the Flowering Currant may be pruned immediately after the blossoms fade, but with these subjects pruning shouldn't be a routine operation performed every year. Wait until they become too tall and straggly, then remove entirely about one-third of the oldest stems and shorten the remaining growth to a convenient height.

After pruning, finish up the job by pricking over the soil around each shrub with a digging fork, working very shallowly to avoid root disturbance, and work in a dressing of a complete fertilizer at the rate of one cupful per square yard of root run.

Art Buchwald

WASHINGTON — It seems every time the mailman comes he delivers another large envelope addressed to me announcing that I have either won a GIANT SWEEPSTAKES, or have a CHANCE of winning one if I will just open the letter.

I want you to know that these are not pieces of impersonal junk mail. They are addressed "Dear Art and Ann," and go something like this: "We're happy to inform you that you have almost won a $150,000 solar home, $20,000-a-year for life, a three-month cruise around the world or a Gillette double-edged razor. You do not have to do anything to win one of these prizes except subscribe to *Drowning* magazine, the new bimonthly publication devoted to people who can't swim. Even if you don't subscribe to our magazine you have an opportunity to participate in a drawing for an all-day trip up the Amazon (air fare not included) or a portable screwdriver with your initials on it.

"This is how you can win: Rub the blank white square below. If a buffalo appears in the space, then you are one of the really lucky ones who may be moving into your new solar-heated $150,000 house next month. If a turkey shows up your name automatically goes into a box for the $20,000-a-year for life annuity. If no animal appears in the white space YOU HAVE NOT LOST. You are eligible for an oil change at the gasoline station of your choice.

"Wait, there's more. Because we believe *Drowning* magazine will not only appeal to your desire to learn more about what happens when you sink to the bottom of the sea, we are offering the first one million subscribers a chance to win 1,000 gold-minted coins dredged up from a Spanish galleon which sank off the coast of Florida in 1665. These coins are practically yours if you act NOW.

"Art and Ann, I'll be very hurt if I don't hear from you this week.

"Love,

"Judy Hammer"

I must admit that even I get sucked in by this kind of mail, and my wife also gets very excited the day a sweepstakes letter arrives.

The other afternoon when I came home she couldn't contain herself. "We've just won a three-year-old racehorse," she said hugging me, "and it will probably win the Kentucky Derby."

"What do we have to do for it?" I wanted to know.

"Nothing," she said, "but take out a health and accident policy which will guarantee us $10 a day for 12 days in any city-owned hospital in the country."

"And for that we get a racehorse?"

"We do if our insurance policy number matches the winning number of the Irish Sweepstakes."

"I'm not sure I want a horse," I said. "If he wins the Kentucky Derby the sportswriters won't give us any peace."

She went through some other letters. "All right, then, how would you like a 707 Boeing jet with leather seats designed by Gucci?"

"That sounds more like it. How do we win that?"

"I'm not sure. All the letter says is 'Dear Art and Ann, You have won a 707 Boeing jet airplane. Please fill out this card and enclose $29.50 for luggage tags. These tags will be placed in a computer, and if your tag is selected the Boeing will be delivered to your hangar or any airline terminal gate that you specify. All cards with checks must be in no later than March 1.' "

"I don't see how the sweepstakes mailers do it," I said. "They give so much and ask so little in return."

My wife agreed. "And people say there is no such thing as the American dream."

Sydney Harris

Queries, Quibbles, and Quandaries:

"Dear Mr. Harris: I have heard there is a holiday in England called 'Mothering Sunday.' Can you tell me if it is like our Mother's Day — **E.K.G., Miami, Fla."**

Dear E.K.G.: It is mid-Lent Sunday, when children in boarding schools and live-in servants were given time off to visit their families. "Mothering cakes" and "simnel cakes" were baked then, to commemorate the banquet given by Joseph to his brothers, which forms the first lesson on Mid-Lent Sunday, and the feeding of 5,000 in the Gospel.

"Dear Mr. Harris: A friend insists that Illinois has historically been more of a 'Southern' state than a 'Midwestern' one. Is there any truth in this? — **Mrs. P.L., Rockford, Ill."**

Dear Mrs. P.L.: Well, the Little Egypt area of Illinois is farther south than Richmond, Va. Actually, until the present century, no governor was elected in Illinois who was a native of the state — the first six governors were all born in the Southern states.

"Dear Mr. Harris: Can you help me with a history paper at school by telling me the largest number of soldiers killed in a war *after* an armistice had been made? — **Debbie B., Swarthmore, Pa."**

Dear Debbie: No accurate statistics have been kept on this, but surely among the largest number must be the 2,000 British soldiers who died in the Battle of New Orleans in 1815, two weeks after peace had been made at Ghent in our War of 1812. (News of the battle and the peace reached Washington almost together.)

"Dear Mr. Harris: The femme libbers speak about women becoming 'emancipated' by law. Shouldn't that be 'ewomencipated' since only a man can be emancipated? — **Dr. R.R., Long Beach, Cal."**

Dear Dr. R.R.: You are making a common mistake in English. The prefix "man" in emancipated has nothing to do with males, but comes from the Latin 'manus' for 'hand' as in 'manual.' People who are emancipated are *unhanded* from their masters, regardless of sex.

"Dear Mr. Harris: Why should we change to the metric system when everybody here understands the measurements we now have, which are simple once you learn them? — **Roy the Roofer, Adron, Ohio."**

Dear Roy: Not one American in a thousand can correctly answer these simple questions: "What is one horsepower equal to?" "What does one inch of rain mean?" "What is the value of one calorie?" We use these terms every day, about our machinery, our weather, and our food, and yet no one except specialists in these areas can define them properly.

James Bacon's Hollywood

HOLLYWOOD — As mentioned recently, **Jonie Taps, Harry Cohn's** righthand man for more than 30 years, has written a book about his old boss and his amatory adventures with the likes of **Marilyn Monroe** and **Evelyn Keyes.**

But there's a lot more in it. Jonie, who doesn't look that old, was at **Coney Island** when **Jimmy Durante** was the ragtime pianist and **Eddie Cantor** was a singing waiter. The book's about **Polly Adler,** the famous New York madame, and **Irving Berlin** and **Al Jolson.**

Jonie was there, too, when **Judy Campbell Exner** laid her infamous trail between the JFK White House and the **Sam** (Charlie Blue Eyes) **Giancana Mafia.**

He also was there the night **Arnold Rothstein** — the man who fixed the famous Black Sox World Series — left his side table and went off to his death — one of gangland's most notorious assassinations.

Jonie is also quoted by show business authors because he is one of those guys who was always where the action was. He and Cohn started in Tin Pan Alley as song pluggers. When Cohn became a Hollywood tycoon, he brought his pal along as executive assistant and producer of Columbia musicals.

I first met Jonie in 1949 (maybe it was 1948) when he was producing a picture called *Ladies of the Chorus,* starring **Adele Jergens.**

In the movie, the most beautiful young blonde I had ever seen had a feature role. And she was damn good.

Jonie, at the time, said he put her in the movie because **Joe Schenk,** the board chairman of 20th Century-Fox, called him and said he wanted the girl off his lot.

The girl had done a bit part or two over at Fox and was also Schenk's mistress. Jonie can't recall the reason for the urgency of Schenk's request, but he signed the girl for 20 weeks. She might have stayed at Columbia except that Cohn invited her to spend the weekend on his yacht.

But the young actress said the wrong thing for an aspiring starlet. She asked Cohn "Will Mrs. Cohn be coming along?"

Needless to say, Marilyn Monroe's 20-week contract was not renewed at Columbia. Agent **Johnny Hyde** then sent her over to MGM for an interview with **John Huston.**

I happened to bump — almost literally — into Marilyn on the steps of the Thalberg Building at MGM that day. This girl, who had the greatest figure in Hollywood, had stuffed her bra with cotton.

She looked grotesque — like a file cabinet with the top drawer pulled out. And I told her so, but she was so insecure that she wouldn't listen. Huston took out the padding and she got the part in *The Asphalt Jungle* — and a legend was born.

FLQ cells: six or 50?

MONTREAL (CP) — The Keable commission has come across "extremely serious contradictions" in evidence about the number of Front de Liberation du Quebec and other separatist terrorist cells operating in 1971, a commission lawyer said Thursday.

A June, 1971, Quebec provincial police report says there were a maximum of six FLQ cells in the Montreal area. This contrasts with last week's testimony by RCMP Chief Supt. Donald Cobb that he knew of 50 terrorist cells operating across the province the same year.

Lawyer Jacques Bellemare tabled the provincial police report, addressed to then Quebec justice minister Jerome Choquette, and noted it raised questions about the "credibility of certain witnesses."

"We are faced with some extremely serious contradictions," Bellemare said. "We must throw light on the question."

After two weeks of public hearings, Commissioner Jean Keable decided Thursday to take the Quebec inquiry into police wrongdoing back behind closed doors for about two weeks.

Sources close to the inquiry said Cobb would likely be called back to the stand once the picture cleared up.

Commission lawyers will also question Quebec and Montreal police witnesses on the still unanswered question of police involvement in preparing a wave of about 70 FLQ communiques issued in 1971-72.

Bellemare said he doubted that provincial police would have hidden information from Choquette or that they were too incompetent to discover the existence of an extra 40 cells.

Samson freed

MONTREAL (CP) — Robert Samson, the former RCMP officer who first disclosed the RCMP had participated in an illegal break-in in 1972, has been quietly released from jail, the parole board confirmed Thursday.

The parole board said Samson was released Dec. 22, but refused to say where he was living or if he was under police protection.

Samson was sentenced to seven years in jail in April, 1976, for planting a bomb in 1974 outside the Montreal home of Melvyn Dobrin, a top executive of Steinberg Inc., and later to an extra year on unrelated charges of fraud and conspiracy.

English lessons out

MONTREAL (CP) — The Quebec government is going to force the Protestant School Board of Greater Montreal to stop teaching English in Grades 1 to 3 in its French-language elementary schools.

Education department officials will meet with Protestant school board representatives within the next few days to decide when English teaching in the early grades will be curtailed, according to Andre Rousseau, deputy minister of education.

Ronald Patterson, a spokesman for the Protestant school board, said hundreds of students—ineligible to attend English schools under Quebec's French-language charter—were persuaded to enrol in one of the Protestant French schools on grounds they would receive English instruction in all grades.

The parents of these children "will be disappointed to say the very least," he said.

New government policy, outlined by Education Minister Jacques-Yvan Morin earlier this week, says English may be taught in all French schools beginning in Grade 4. Most French Catholic schools don't begin teaching English until Grade 5.

It was expected, however, that the Protestant board—which administers most of the schools for Montreal's English-speaking population—would be exempt. The board has five French schools which have been teaching English from Grade 1 for more than 20 years.

Another school board, the Montreal Catholic School Commission, which runs most of the city's French schools, is conducting an experimental program in 10 of its elementary schools to teach English to the youngest students possible.

Catholic school board official Henriette Robadey said it was not clear whether this experimental program would now be cut.

"The education department didn't give clear guidelines, so we're going to continue for the moment."

She pointed out that the program was launched in 1977 with the explicit approval of the department.

Since 1969, the law has made it obligatory to teach French in English schools, beginning at the lowest level.

Mariner's inn
DINING LOUNGE
SEAFOOD OUR SPECIALTY
Every Fri. and Sat.
Seafood Chowder
Filet of Sole served with white wine and shrimp sauce
Bavarian Cake
Coffee or Tea
8.50 Per Person
Reservations 598-3113
Closed Sundays and Holidays
2162 Oak Bay Ave.
Chargex 2-23 Mastercharge

EAT ALL YOU LIKE.
(Tomorrow we diet)
Eat all your heart desires at our famous Empress Room Buffet.
There's a table groaning with delicious dishes you'll want to sample - and then go back for more. Only $11.50 per person; $6.50 for children twelve or under.
Reservations: 384-8111.
Hours: 6-10 p.m. every Thursday; 5-9 p.m. every Sunday. Oh, what a spread!
CP Hotels
The Empress
CP and are registered trademarks of Canadian Pacific Limited

Saanich Parks and Recreation Department
GORDON HEAD RECREATION CENTRE
1744 Feltham 477-1871
PUBLIC SWIMMING
FRIDAY
12-1 Adults Only
3:30-5 Public
7-9 Public
9-10 Teens Only
SATURDAY
12-1 Adults Only
1-5 Public
7-9 Public
SUNDAY
10-12 Family
12-1 Adults Only
1-4 Public
SAUNAS and WHIRLPOOLS NOW OPEN during regularly scheduled swim times

OUR CUSTOMERS' FAVORITE
...from the depths below!
"OUR SEAFOOD PLATTER"
Scallops, Oysters, King Crab Legs, Clams, Prawns, Salmon, Black Cod
Includes Salad Bar, Potato and Veg.
8.25 Person
OPEN: WED., THURS. 5-9
FRI. 5:00-10:30
SAT. 11-10:30
SUN. 11-9:00
schoor's seafood restaurant
BANQUET INQUIRIES: 658-1022
4558 Cordova Bay Road
2-23

NATURE'S energy SHOP
SHAW'S
The original Fresh Air Home Heating Fireplace
SHAW'S fireplaces are built to last
• With an all stainless steel, 25 year guaranteed fire chamber that burns any kind of solid fuel.
• The first fireplace to replace stale air with heated outside air and circulate it through the entire dwelling.
An adjustable, glass fire screen and combustion control that contributes to 650% more heat effieciency than any conventional fireplace.
Your choice of installation:
SHAW'S home heating fireplaces can be installed as free standing units against any existing wall, or enclosed with brick, stone or other decorative materials. Add a fan to the outside air intake and your SHAW'S fireplace becomes a primary heat source on cold days and an air conditioner on warm days. Any handyman can do the complete job.
Two home tested models:
THE CANADIAN (1624) for dwellings with limited floor space, (up to 1,000 square feet). A 16 by 24 inch stainless steel firebox.
THE YUKON (2032) for larger homes. The 20 by 32 inch firebox provides a greater heating capacity.
You are invited to visit Nature's Energy Shop
Friday, Feb. 23 and Sat., Feb. 24
when Ken Koreen — Shaws Manufacturing representative will be available to discuss the Shaw fireplaces. So, if you have any questions or problems, drop by and have a coffee. Demonstrator model will be set up in the parking lot — weather permitting.
NATURES ENERGY SHOP
685 ALPHA ST.
386-6701
ALPHA
TOLMIE
NATURE'S ENERGY SHOP
LIGHTWAY
MAYFAIR WOODWARDS
HOURS
MON.—THURS. 9- 5:30
FRIDAYS' TIL 9 P.M.
SATURDAYS
9:00-5:00
2-23

A distinguished cast brings you the most incredible case of Sherlock Holmes' career.
Christopher Plummer as Sherlock Holmes
James Mason as Dr. Watson
David Hemmings
Susan Clark
Anthony Quayle
John Gielgud
and Frank Finlay
and Donald Sutherland as "The Psychic" Robert Lees
and Genevieve Bujold as Annie Crook
MURDER BY DECREE
3rd WEEK! ...a devilishly clever mystery.
MATURE
WARNING: Some gory scenes (B.C. Director)
Robert A. Goldston Presents A Film By Bob Clark "MURDER BY DECREE"
Starring Christopher Plummer · James Mason
David Hemmings · Susan Clark · Anthony Quayle · John Gielgud and Frank Finlay
and Donald Sutherland as "The Psychic" Robert Lees and Genevieve Bujold as Annie Crook
Screenplay By John Hopkins · Executive Producer Len Herberman · Produced By Rene Dupont and Bob Clark · Directed By Bob Clark
An Ambassador Film Distributors Production Produced In Cooperation With The Canadian Film Development Corp. and Famous Players Limited
Released By Avco Embassy Pictures Corp. (Worldwide) and Ambassador Film Distributors Ltd. (Canada) Read the Ballantine Paperback
OAK BAY 2184 OAK BAY AVE. 598 2213
Nightly at 7:00 and 9:10
Matinee Sat. only at 2:00
Golden Age $1.00

3rd GREAT WEEK!
"The Lord Of The Rings' is one of the epic fantasies of our literary age." —Gene Shalit, NBC-TV
" 'Star Wars' lurks in the mind. Both films portray a mythical battle between good and evil, and both exist in fantasy worlds where literally anything goes." —David Ansen, Newsweek
"...A whole new breathtaking world that can be both terrifying and endearing ... the exquisite art of animation, with both charm and power, is not lost." —Rona Barrett, ABC-TV Network
"We recommend that everyone see it." —Philip Helms, President The American Tolkien Society
J.R.R. Tolkien's "the Lord of the Rings"
A SAUL ZAENTZ PRODUCTION
A RALPH BAKSHI FILM
J.R.R. Tolkien's "THE LORD OF THE RINGS" Music by LEONARD ROSENMAN
Based on the novels (THE FELLOWSHIP OF THE RING and THE TWO TOWERS) of J.R.R. TOLKIEN
Screenplay by CHRIS CONKLING and PETER S. BEAGLE
Produced by SAUL ZAENTZ · Directed by RALPH BAKSHI
MATURE
Nightly at 6:50 & 9:15
Matinees Sat. & Sun. at 2:05, 4:25
CAPITOL 805 YATES ST. 384 6811
WARNING: May frighten some children. (B.C. Dir.)

"A marvel of stupendous film-making a movie extravaganza. This one will outgross them all. This enchanting (film) ...will sweep you away into a world of unparalleled entertainment." —REX REED—N.Y. DAILY NEWS
A mass entertainment of high class and energy.. a major feat in filmmaking." NEWSWEEK
"It's a bird, it's a plane, it's a film that's fun for everyone. SUPERMAN will be a smash. Pure fun, fancy and adventure." —TIME MAGAZINE
"SUPERMAN is Glorious..." —JAY SCOTT, GLOBE & MAIL
SUPERMAN THE MOVIE
ALEXANDER SALKIND PRESENTS MARLON BRANDO · GENE HACKMAN IN A RICHARD DONNER FILM
SUPERMAN
CHRISTOPHER REEVE · NED BEATTY · JACKIE COOPER · GLENN FORD · TREVOR HOWARD
MARGOT KIDDER · VALERIE PERRINE · MARIA SCHELL · TERENCE STAMP · PHYLLIS THAXTER · SUSANNAH YORK
STORY BY MARIO PUZO · SCREENPLAY BY MARIO PUZO DAVID NEWMAN LESLIE NEWMAN AND ROBERT BENTON
CREATIVE CONSULTANT TOM MANKIEWICZ · DIRECTOR OF PHOTOGRAPHY GEOFFREY UNSWORTH B.S.C.
PRODUCTION DESIGNER JOHN BARRY · MUSIC BY JOHN WILLIAMS · EXECUTIVE PRODUCER ILYA SALKIND · PRODUCED BY PIERRE SPENGLER
DIRECTED BY RICHARD DONNER · PANAVISION · TECHNICOLOR
AN ALEXANDER AND ILYA SALKIND PRODUCTION
RELEASED BY WARNER BROS. A WARNER COMMUNICATIONS COMPANY
11th BIG WEEK!
Children $1.50
Tonight at 6:45, 9:15
Sat. at 1:55, 4:20, 6:45, 9:15
CORONET 836 YATES ST. 383 6414
GENERAL

FAMOUS PLAYERS THEATRES
THAT LOVABLE BUG IS BACK ... the one, the only, THE ORIGINAL!
HURRY — POSITIVELY ENDS TUESDAY!
Tonight at 7:00, 9:00
Sat. at 1:30, 3:20, 5:10, 7:00, 9:00
ROYAL 805 BROUGHTON 383 9711
GENERAL
WALT DISNEY Productions presents The Love Bug
TECHNICOLOR
Children $1.50

Cullen defends against women

OTTAWA (CP) — Weeks of criticism have prompted Employment Minister Bud Cullen to issue a policy-by-policy defence of government treatment of women in job-related programs.

His policy statement issued this week confirms some of the facts that critics have cited in accusing the government of unfair treatment of women in programs meant to provide jobs, train workers, protect the unemployed and prevent discrimination.

Cullen admits the government is cutting women-only job referral services, chopping job training allowances for married women and reducing unemployment insurance benefits for more women than men.

He also acknowledges the low participation rate of women in the Canada manpower industrial training program—28 per cent—and in apprenticeship training—2.8 per cent.

But he denies that his department still refers to married working women as secondary wage-earners. Critics say the term is offensive because it suggests that women do not have the same right as men to a job.

He also promises a new policy to protect immigrant domestic workers.

And he says that in some programs women are definitely getting a fair shake. For example, 55 per cent of persons in government-sponsored language-training programs are women.

In the past three months, Cullen and his officials have faced continuous criticism from women's rights groups, labor organizations and members of Parliament, mostly from opposition parties.

Critics have included the government-appointed Advisory Council on the Status of Women, the private National Action Committee on the Status of Women, the Canadian Labor Congress and the Canadian Human Rights Commission.

$10 million guilty plea

LOS ANGELES (AP) — Stanley Mark Rifkin pleaded guilty Thursday to stealing $10.2 million from a Security Pacific bank and transferring it by wire into a private Swiss account.

Rifkin's guilty plea to two counts of wire fraud was in exchange for dismissal of three other counts against him and the U.S. government's agreement not to prosecute him in a second bank theft conspiracy case.

U.S. District Judge Matt Byrne set a March 26 sentencing date for Rifkin, 32, who faces a maximum 10 years in prison.

The computer expert was free on $200,000 bail when he was arrested Feb. 12 for a second alleged wire fraud.

In the most recent case, Rifkin and Patricia Ferguson, 38, were accused of plotting to steal $1 million to $50 million from Union Bank in order to flee the country so Rifkin would avoid jail in the first case.

VI 90 Proudly Presents

Ronnie Prophet

IN CONCERT
SUN., FEB. 25th
8 P.M.
McPHERSON PLAYHOUSE

Tickets at McPherson and Hillside Mall outlets. All seats reserved: $5.00, $6.50.

Produced by Paul Mascioli for Prestige Entertainment Agencies Ltd.

Entertainment Guide

THE BUTCHART GARDENS — OPEN EVERY DAY OF THE YEAR — Admission gates now open 9 a.m. to 4 p.m.

THE BUTCHART GARDENS RESTAURANT — OPEN YEAR AROUND — Serving light lunches and scrumptious **High Teas** beside a crackling hearth in the relaxed atmosphere of the historic Butchart residence. We invite you to make reservations at 652-2422. Now open 10 a.m. to 4 p.m.

COFFEE BAR SERVICE — Always available.

SEE HOW OUR SEEDS ARE PACKAGED — Hand packaging of seeds in the Gift Shop is fascinating to watch — your questions are invited.

35 ACRES OF GARDENS — An invigorating stroll through these majestic beautiful gardens, a spot of tea by our crackling hearth and seed packaging on display combine for a fine winter outing.

STRATHCONA HOTEL — British Columbia's largest night-life centre, 919 Douglas St., 383-7137. Featuring "THE OLD FORGE" Nightclub with live music of "THE BROTHERS FORBES AND FRIENDS." 3 Discotheques — "THE STING," "THE CUCKOO'S NEST" and "IVY'S!" and a unique lounge called "BIG BAD JOHN'S" featuring Hillbilly atmosphere. Luncheon served daily in "THE STING" and lunch and dinner served in the "CUCKOO'S NEST."

CENTURY INN — ENTERTAINMENT PLUS!! "FORTY THIEVES DISCOTHEQUE" — Officially rated the Island's No. 1. Disco — Victoria's only total dance experience in an Uptown Cabaret atmosphere — Best Sound, Best Light & Fog Show, 3 rooms, free attendant parking. "OUR PUB" presents the best exotic dancing in town daily noon to 6 followed by Disco Dancing 'til midnight. Century Inn, Pandora at Government on Centennial Square, 383-1151

STEWARTS — presents dining with Louise Rose, lunch with George Essihos in Market Sq., 388-7021.

CHAUNEY'S RESTAURANT, 614 Humboldt St. (across from the Empress) presents "THE MOZART QUARTET" — every Thursday in February. Call 385-4512.

February Special!!

LUNCH any item on our menu 2.50 Tues.-Fri. 11:30-2:30

DINNER any item on our menu 6.00 Tues.-Sun. 5:30-9:30

Closed Monday

BEIRUT Restaurant

592-2611
1548 Fort St.
Stadacona Centre

2-9

Felice's DINING LOUNGE
OVERLOOKING VICTORIA'S BEAUTIFUL INNER HARBOUR
Presents a Rare Treat!

ROAST PHEASANT

IN WHITE WINE AND GRAPES FOR TWO 24.95

Including:
- Soup or Salad
- Stuffed Potato
- Fresh Vegetables
- Garlic Bread
- Baked Alaska
- Beverage

QUAIL in Black Cherries, Brandy and Port

DINNER INCLUDES: Soup or Salad, Garlic Bread, Fresh Vegetables, Stuffed Potatoes, Beverage. 9.95

REGULAR MENU ALSO AVAILABLE
LIVE ENTERTAINMENT THURS., FRI., SAT.
PARKING AVAILABLE ON THE WATERFRONT
1218 WHARF ST. RESERVATIONS 385-4497

2-24

PRE-LONDON AND NEW YORK RUN

Oscar Remembered

a portrait of Oscar Wilde conceived and portrayed by

MAXIM MAZUMDAR

— master of the one-man shows —
at
The Belfry Theatre
1291 Gladstone Ave.

FEB. 20 to 23 at 8 P.M.
FEB. 24 at 7:30 and 9:30 P.M.

Seniors/Students: $4.00 Adults: $4.50
for reservations: 385-6815

NOMINATED FOR FOUR ACADEMY AWARDS including Ellen Burstyn — 'BEST ACTRESS'

They couldn't have celebrated happier anniversaries if they were married to each other.

The Mirisch Corporation presents
Ellen Burstyn Alan Alda

"Same Time, Next Year"

A Walter Mirisch/Robert Mulligan Production
Screenplay by BERNARD SLADE · Based on the stage play by BERNARD SLADE
Produced on the stage by MORTON GOTTLIEB · Music by MARVIN HAMLISCH
Produced by WALTER MIRISCH and MORTON GOTTLIEB · Directed by ROBERT MULLIGAN
A Universal Picture · Technicolor · Now a DELL Book

Theme Song, "The Last Time I Felt Like This." Sung by JOHNNY MATHIS & JANE OLIVOR
Lyric by MARILYN & ALAN BERGMAN · Music by MARVIN HAMLISCH

MATURE

haida 808 YATES STREET 382-4278

MATINEES SAT., SUN. 2:00, 4:20
NIGHTLY 6:50, 9:20

Some Suggestive Scenes (B.C. Dir.)

The robbery nobody thought could happen by the guys nobody thought could pull it off

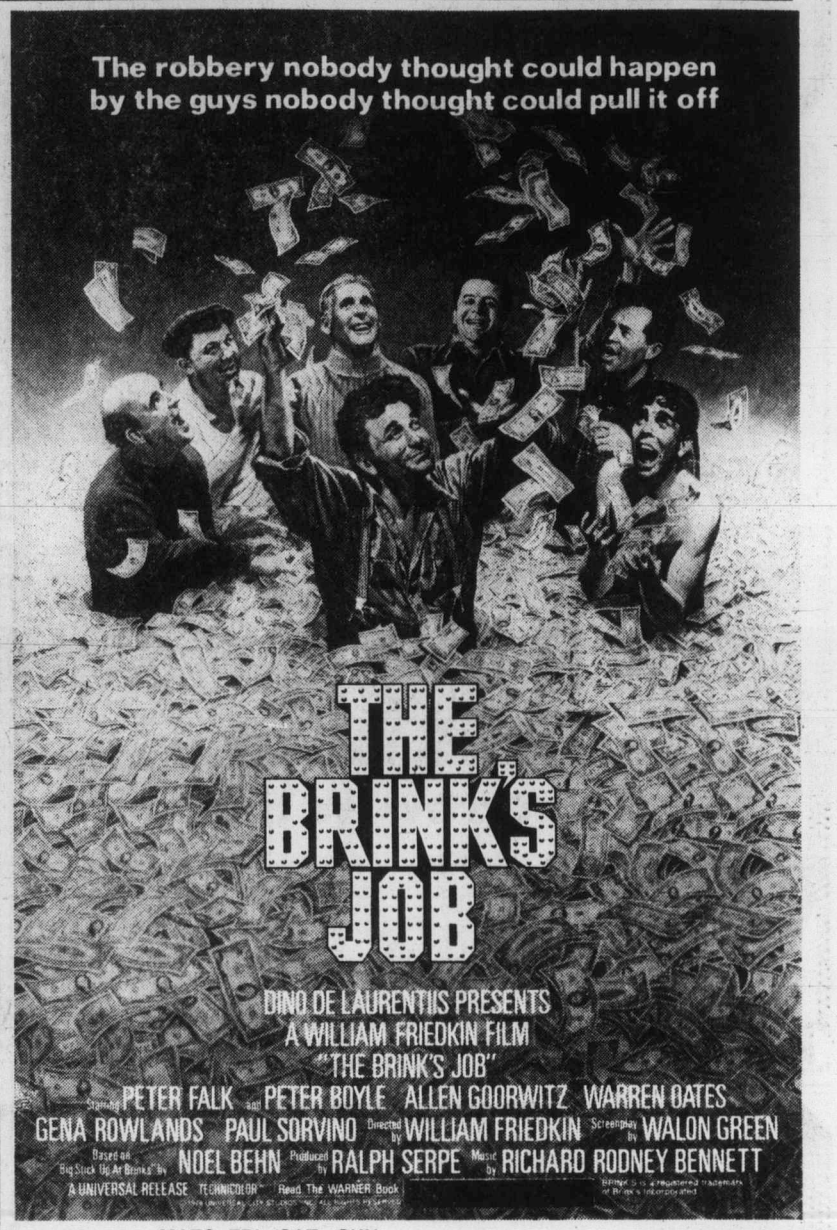

DINO DE LAURENTIIS PRESENTS
A WILLIAM FRIEDKIN FILM
"THE BRINK'S JOB"
Starring PETER FALK and PETER BOYLE ALLEN GOORWITZ WARREN OATES
GENA ROWLANDS PAUL SORVINO Directed by WILLIAM FRIEDKIN Screenplay by WALON GREEN
Based on Big Stuck Up Air Brinks by NOEL BEHN Produced by RALPH SERPE Music by RICHARD RODNEY BENNETT
A UNIVERSAL RELEASE TECHNICOLOR Read The WARNER Book

MATURE
Some Swearing and Coarse Language (B.C. Director)

MATS. FRI., SAT., SUN. 1:30, 3:20, 5:10
NIGHTLY 7:15, 9:20

ENTER THE BRINK'S JOB CONTEST DETAILS ON RADIO VI 90

odeon 2 780 YATES STREET 383-0513

"Oh my God, that's my daughter."

HARDCORE

COLUMBIA PICTURES PRESENTS
GEORGE C. SCOTT in
an A-TEAM PRODUCTION of a PAUL SCHRADER FILM
HARDCORE
starring PETER BOYLE
co-starring SEASON HUBLEY · EXECUTIVE PRODUCER JOHN MILIUS
PRODUCED BY BUZZ FEITSHANS · MUSIC BY JACK NITZSCHE
WRITTEN AND DIRECTED BY PAUL SCHRADER
©1979 Columbia Pictures Industries, Inc.

odeon 1 780 YATES STREET 383-0513

MATINEES FRI., SAT., SUN. 1:30, 3:20, 5:10

NIGHTLY 7:15, 9:15

Some Violence, Nudity and Coarse Language (B.C. Dir.)

CANADIAN ODEON THEATRES

Ingrid Bergman NOMINATED FOR "BEST ACTRESS"

- An absolutely stunning and devastating film. *Jeffrey Lyons/WPIX-TV*
- Ingrid Bergman gives her finest in Ingmar Bergman's new masterpiece, AUTUMN SONATA. *Judith Crist/New York Daily News*
- INGRID BERGMAN'S CROWNING TRIUMPH... *William Wolf/Cue*
- Ingrid and Liv outdoing themselves in ASTONISHING AND OVERWHELMING PERFORMANCES. *Archer Winston/New York Post*
- THE BEST BERGMAN'S FILM IN YEARS... Ingrid Bergman, definitely one of the finest of screen actresses, and Liv Ullmann, superb, in a pairing that simply must not be missed... *Jack Kroll/Newsweek*
- Bergman directing Bergman for the first time just has to be one of the movie milestones of the decade. *Rex Reed*
- A MASTERPIECE... *Vincent Canby/New York Times*
- Will rank among Bergman's lasting works. Every moment, every single moment is true and forceful. A CLASSIC... *Stanley Kauffmann/New Republic*
- A SPLENDID AND FASCINATING MOVIE. *Norma McLain/After Dark*
- Profoundly moving, deeply thoughtfull, brilliantly acted... OVERWHELMING. *David Sterritt/Christian Science Monitor*

Amidst the love of a mother and daughter lies a world of emotion...
When feelings are confronted, it's the moment of truth.

PIERRE DAVID presents

Autumn Sonata

MATURE

a film by INGMAR BERGMAN with LIV ULLMANN and INGRID BERGMAN

HELD OVER!

COUNTING HOUSE 1 BROAD AT BROUGHTON 383-3434

NIGHTLY 7:15, 9:10

Got another star for me? Triola asked

LOS ANGELES, Calif. (AP) — The man who introduced Lee Marvin to Michelle Triola Marvin testified Thursday that once, when the couple was feuding, Miss Marvin asked him if he could "introduce her to another celebrity."

Boyd Cabeen, a former stuntman and standin for Marvin, said Miss Marvin had come to stay at his house "because Lee had kicked her out. She said, 'It looks like it's all over between us,'" Cabeen said.

He said at that point she asked him to intercede with Marvin, saying, "Can you do anything? Or can you introduce me to another celebrity?"

Earlier, Cabeen said he remembered the love affair between Miss Marvin and the actor as "hectic," careening from pleasantries to stormy arguments.

Despite angry moments in the relationship, Cabeen said he persuaded Marvin to reconcile with the former showgirl when the couple had a falling out in 1967.

He also said he was the first to suggest she change her name to Michelle Marvin.

"There was a chauffeur Miss Marvin asked me to fire," he recalled. "I asked why, and she said, 'Because he called me Michelle.' I said, 'What do you want to be called?' She said, 'Why, Mrs. Marvin.'"

Cabeen added, "I told her, 'If you want to be called Mrs. Marvin, you can go to Hollywood and have it changed to that for $25.'"

Earlier, the actor's lawyers launched an attack on Michelle Triola Marvin's talent as a singer.

They produced witnesses who said Miss Marvin was hired as a singer only because she was the film star's girlfriend.

Wally George, who worked as a disc jockey in a supper club where Miss Marvin sang, testified, "I would not have booked her. I thought it was a very mediocre talent."

Barry Burger - only 50¢!
Barry's family steak house
In the Red Lion on Douglas.

THE Arena
FRIDAY NIGHT
PARENT and TOT HOCKEY 7:00-8:00 P.M.
GUYS AND GALS SKATING 8:15-10:00 P.M.
2-9

GFAX 1070 presents
OSCAR PETERSON
with Special Guest
JOE PASS
SATURDAY, MARCH 10th
UNIVERSITY CENTRE AUDITORIUM
TICKETS AVAILABLE NOW
Produced by Prestige Entertainments 3-6

La Petite Colombe
French Cuisine
Enjoy a romantic candle-lit dinner in a relaxed, intimate atmosphere.
604 Broughton St.
Reservations: 383-3234
Tues. thru Sat.
12 Noon—2:00 p.m.
5:30 p.m.-9:00 p.m.

NASHVILLE, B.C.
The Big Eye Cabaret
Featuring
HOMEBREW
Fri. and Sat. 9 p.m.-2 a.m.
ERNIE FULLERTON
For Your Dining Pleasure 7-9
2915 DOUGLAS ST. INGRAHAM HOTEL 385-6731
2-17

DANCERS TEEN DISCO
OPEN 7 P.M. FRI. & SAT.
Fisgard St. (across from the Bay)
Information: 388-4432
$100 DOOR PRIZE FRIDAY

The Big Eye
FRIDAY AND SATURDAY
IN THE BIG EYE DINING LOUNGE
Friday and Saturday nights only — on presentation of this advertisement (clip out) — we provide
2 Prime Rib Dinners for 12.95
INCLUDES French Onion Soup au Gratin, Salad, Specially Aged Prime Rib of Beef Au Jus, Yorkshire Pudding, Baked Potato, Beverage.
By reservation only 7 to 9 p.m.
Enjoy the cabaret after dining if you wish
CLIP AND SAVE
2915 DOUGLAS ST. 385-6731
INGRAHAM HOTEL
2-9

Smitty's VICTORIA
ITALIAN NIGHT at Smitty's
FRIDAY, SATURDAY, SUNDAY
ALL DINNERS INCLUDE CHOICE OF SOUP OR SALAD, ITALIAN DRESSING AND GARLIC TOAST
1. Spaghetti and Meat Sauce — FOR ONE 2.75 — FOR TWO 4.75
2. Spaghetti and Meat Balls — FOR ONE 3.25 — FOR TWO 5.25
3. Pizza on a 'Bun' — FOR ONE 2.25 — FOR TWO 4.00
4. Chicken and Spaghetti Combo SERVED WITH GARLIC TOAST — FOR ONE 3.90 — FOR TWO 6.90
CHILDREN'S PORTIONS AVAILABLE
850 DOUGLAS ST. 383-5612
2 downtown locations!
Smitty's VICTORIA 2-23

MATURE
WARNING: Satire on Drugs; Coarse Language Throughout (B.C. Dir.)
So don't go straight to see this movie!
CHEECH & CHONG'S UP IN SMOKE
plus
JACK NICHOLSON in GOIN' SOUTH
'UP IN SMOKE' — 6:30, 9:45
'GOIN' SOUTH' — 7:55
B. O. Opens 6:15
382-3370 Quadra at Hillside
QUADRA

HARPO'S HARPO'S
ESTHER PHILLIPS and BAND
FEB. 26, 27, 28
Monday — Wednesday
ADVANCE $6.50
DOOR $7.00
Advance tickets at Richard's Records and Harpo's
15 Bastion Square 385-5333 CABARET
15 Bastion Square Door 8:00 CABARET
2-27

CLINT EASTWOOD WILL TURN YOU 'EVERY WHICH WAY BUT LOOSE'
10th week
MATURE
WARNING: Occasional Coarse Language (B.C. Director)
EVENINGS AT 7:00 & 9:00
MATINEES SAT. & SUN. 1:30 & 3:30
towne cinema
IN NOOTKA COURT
382-5922 808 DOUGLAS

Super Special from PIZZA PATIO™
order any size pizza—receive a litre of your favourite POP
AT NO EXTRA CHARGE!
(Coke, Sprite, Orange, Rootbeer)
applies to TAKE OUT & DELIVERY SERVICE ONLY
(not valid with our other specials or coupons)
(Offers Expires Feb. 28th, 1979)
382-3188 for delivery after 5 p.m. 2-10

MARK UNWIN . . .

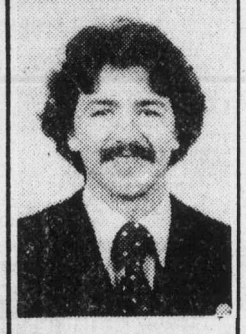

Hi! It's Mark . . . your ol' buddy.
If you are looking for anything in Stereo Equipment, come in and see me.
I'll give you great service, and my personal guarantee of the LOWEST PRICE IN B.C.
So, stop in at Kelly's Stereo Mart, on Yates Street, and ASK FOR ME!
MARK UNWIN
Kelly's STEREO

NOMINATED FOR 9 ACADEMY AWARDS
including:
BEST PICTURE
BEST ACTOR WARREN BEATTY
BEST SUPPORTING ACTOR JACK WARDEN
BEST SUPPORTING ACTRESS DYAN CANNON
BEST DIRECTOR WARREN BEATTY and BUCK HENRY

HEAVEN CAN WAIT
WARREN BEATTY JULIE CHRISTIE JAMES MASON
CHARLES GRODIN DYAN CANNON BUCK HENRY VINCENT GARDENIA AND JACK WARDEN as Max
SCREENPLAY BY ELAINE MAY AND WARREN BEATTY PRODUCED BY WARREN BEATTY
DIRECTED BY WARREN BEATTY AND BUCK HENRY Read the Ballantine Paperback A PARAMOUNT PICTURE
© 1978 PARAMOUNT PICTURES CORPORATION. ALL RIGHTS RESERVED.
MATURE
COUNTING HOUSE 2
BROAD AT BROUGHTON 383-3434
NIGHTLY 7:00, 9:10

Canadian Radio-television and Telecommunications Commission
Conseil de la radiodiffusion et des télécommunications canadiennes

Public Notice

Ottawa, February 15, 1979

The Commission has received the following applications for consideration:

PACIFIC REGION

COWICHAN CABLEVISION LTD.,
115 KENNETH STREET,
DUNCAN, BRITISH COLUMBIA.
V9L 1N5

Duncan, North Cowichan, Saltair, Quamichan and Cowichan Districts, British Columbia (782041800)

Application to amend its cable television broadcasting licence for Duncan, North Cowichan, Saltair, Quamichan and Cowichan Districts, British Columbia, as follows:

Radio Service
—to add the reception and distribution of CFRO-FM Vancouver, British Columbia.

AUTHORIZED DISTRIBUTION

Radio Service

KBLE-FM	Seattle, Washington
KUOW	Seattle, Washington
KIXI-FM	Seattle, Washington
CKO-FM-4	Vancouver, British Columbia
KYYX	Seattle, Washington
CBUF-FM	Vancouver, British Columbia
CFMS-FM	Victoria, British Columbia
CKLG-FM	Vancouver, British Columbia
CFMI-FM	New Westminster, British Columbia
CHQM-FM	Vancouver, British Columbia
KERI	Bellingham, Washington
KBIQ	Edmonds, Washington
CBU-FM	Vancouver, British Columbia

Location where the application may be examined:
115 Kenneth Street,
Duncan, British Columbia

Following the publication of this notice and upon receipt of comments, the Commission will issue its decision unless it determines that a Public Hearing is required.

Examination of Documents: At local address given in this notice and at the Commission, Central Building, Les Terrasses de la Chaudiere, Room 561, 1 Promenade du Portage, Hull, Quebec.

The applications from the Atlantic Region are also available for examination at the Atlantic Regional Office in Halifax, Room 428, 4th Floor, Barrington Tower, Scotia Square, Halifax, Nova Scotia.

The applications from the Pacific Region are also available for examination at the Western Regional Office, Suite 1130, 701 West Georgia Street, Vancouver, British Columbia.

Anyone has the opportunity to submit comments on these applications by submitting a written intervention to the undersigned at CRTC, Ottawa, Ontario K1A 0N2, and by serving a true copy of the intervention upon the applicant on or before March 12, 1979. The intervention shall contain a clear and concise statement of the relevant facts and the grounds upon which the intervener's support for, opposition to or proposed modification of the applications are based.

The postal or messenger receipt should be attached to the copy for the CRTC, giving proof that the applicant has received his copy.

J. G. Patenaude,
Acting Secretary General.

CRTC — Public Notice 1979-23

Tally ho- TERRACE DINING ROOM
BARBECUED BABY BACK SPARERIBS $5.95
WITH OUR SUPER SALAD, GARLIC BREAD AND VEGETABLES
BEFORE YOU BOOK YOUR BANQUET CHECK THE Tally ho PRICES
Tally ho- TRAVELODGE
3020 DOUGLAS ST.
RESERVATIONS 386-6141
OPEN FOR DINNER
MON. to SAT., 5 to 9 p.m.
2-23

386-2121
Monday through Friday 8 a.m. to 6 p.m.
Saturday 8 a.m. to 5:30 p.m.

CLASSIFIED ADVERTISING

Vancouver Island's Largest Shopping Centre in Print

386-2121
Monday through Friday 8 a.m. to 6 p.m.
Saturday 8 a.m. to 5:30 p.m.

CLASSIFIED ADVERTISING

Combination advertising must appear first in the Daily Colonist and then in the Victoria Times without change.

RATES

All rates quoted are for insertion in both the Daily Colonist and Victoria Times.

SPECIAL PRIVATE PARTY WORD RATES
10 word minimum
1 or 2 days
14c per word per day
3 to 5 consecutive days
11.50c per word per day
6 consecutive days or more
9.50c per word per day

Real estate, mobile home, rental, clubs, organizations and business advertising does not qualify for these rates.

GENERAL WORD RATES
10 word minimum
1 or 2 days
18c per word per day
3 to 5 consecutive days
14.50c per word per day
6 or more consecutive days
12.50c per word per day

SEMI-DISPLAY LOCAL RATES
Any advertisement which varies from 6 pt. regular classified style shall be considered semi-display.
14 agate lines per column inch.
1 or 2 days
65c per agate line per day
3 to 5 consecutive days
58.50c per agate line per day
6 or more consecutive days
52c per agate line per day

NATIONAL AND OUT OF PROVINCE RATE
Regular Classified 19c per word.
Semi-Display 75c per agate line.
14 agate lines per column inch.

BIRTH NOTICES
Up to 30 words $3.75
Each additional word 14c

DEATH NOTICES, MEMORIAL NOTICES AND CARDS OF THANKS
56c per count line per day
3 consecutive days
48.50c per count line per day

PRIVATE BOX NUMBERS
$3.25 except Help Wanted Advertisement, $5.00 which includes a Position Filled Advertisement.

Contract rates for local businesses available on request.

CLASSIFIED ADVERTISING COPY DEADLINES

TEMPORARY ADVANCE DEADLINES for some contract and large semi-display advertisers are now in effect. Phone 382-7211, Local 153, for details.

REGULAR CLASSIFIED advertising may be placed in The Daily Colonist and Victoria Times up to 5 p.m. the day prior to publication.

SEMI-DISPLAY advertising may be placed in The Daily Colonist and the Victoria Times up to 3 p.m. the day prior to publication.

CLASSIFIED SERVICE FOR DUNCAN COWICHAN VALLEY AND CHEMAINUS

Classified Ads placed through Duncan office before 3:00 p.m. will appear in the following day's papers.

746-6181

TERMS OF PUBLICATION

F.P. Publications (Western) Limited shall not be liable for non-insertion of any advertisement beyond the amount paid for such advertisement.

In the event of error occuring the liability of F.P. Publications (Western) Limited shall not exceed the charge for the space actually occupied by the item in question.

All claims on error in publication shall be made within 12 hours thereafter and if not made shall not be considered. No claim will be allowed for more than one incorrect insertion not for errors not affecting the value of advertisement.

All estimates of cost are approximate. Advertisers will be charged with space actually used.

All advertising copy will be subject to the approval of the Victoria Press, who reserve the right in its sole discretion to classify, reject or insert copy furnished.

All advertisements must comply with the British Columbia Human Rights Act. This act states no advertisement may state or imply a preference, limitation or specification on the basis of an applicant's race, religion, colour, marital status, ancestry, place of origin, age; or sex (unless the matter relates to the maintenance of public decency AND prior approval has been obtained through the Human Rights Branch).

While every endeavor will be made to forward replies to box numbers to the advertiser as soon as possible, we accept no liability in respect of loss or damage alleged to arise through either failure or delay in forwarding such replies, however caused, whether by negligence or otherwise.

NOTICE OF COPYRIGHT

Full complete and sole copyright in any advertisement produced by F.P. Publications (Western) Limited is vested in and belongs to F.P. Publications (Western) Limited, provided, however, that copyright IN THAT PART AND THAT PART ONLY of any such advertisement consisting of illustrations, borders, signatures or similar components which is, or are, supplied to Victoria press by the advertiser in the form of reproduction proofs, veloxs, engravings, etc., and incorporated in said advertisement shall remain in and belong to the advertiser.

BUSINESS OFFICE HOURS

Monday to Friday
8:30 a.m. to 5 p.m.

Mailing Address:
Victoria Press
P.O. Box 300
Victoria, B.C.
V8W 2N4

PHONE DIRECT
386-2121
TO PLACE YOUR CLASSIFIED ADVERTISEMENT

CLASSIFICATION INDEX

VITAL STATISTICS
1 Births
8 Cards of Thanks

THE FOLLOWING SEVEN CLASSIFICATIONS ON THE LAST PAGE OF CLASSIFIED
305 Deaths and Funerals
308 Cards of Thanks
312 Florists
310 Funeral Directors
309 In Memoriams
313 Miscellaneous
311 Monumentals

NOTICES
14 Announcements
16 Catering, Banquets and Reception Rooms
15 Coming Events and Meetings
20 Lost and Found
17 Restaurants
18 Places to Visit

EMPLOYMENT
28 Employment Service
21 Help Wanted — General
22 Office Help
26 Part Time — Temporary Help
24 Sales Persons and Agents
30 Situations Wanted
23 Skilled Trades
25 Teachers

BUSINESS SERVICES AND DIRECTORY
36 Business Services and Directory

PERSONAL SERVICES
33 Bands, Musicians and Orchestras
40 Business Personals
43 Dancing
42 Education
71 Music Teachers
39 Personals
34 Pre-Recorded Music
32 Trade Schools
38 Travel

MERCHANDISING
83 Aircraft
117 Antiques and Arts
78 Bicycles
80 Boats and Marine
65 Building Supplies
93 Cameras, Supplies and Photo Finishing
127 Chicks, Poultry, hatching Eggs, Supplies
101 Children's Miscellaneous
135 Farm Implements
60 Fuel
97 Furniture
120 Garden Supplies
99 Groceries, Meats and Produce
130 Heavy Equipment and Machinery
128 Livestock, Supplies and Events
100 Miscellaneous for Sale
103 Miscellaneous Wanted
109 Miscellaneous to Rent
77 Motorcycles
70 Musical Instruments
125 Pets and Supplies
96 Ranges, Stoves and Furnaces
92 Sporting Goods
81 Sailboats
115 Swaps
63 Timber
98 TV, Stereo, Radio Sales and Service
112 Wanted to Rent, Miscellaneous
116 Coins and Stamps

AUTOMOTIVE
155 Automobile Financing and Insurance
164 Auto Body and Painting
162 Auto Repairs, Service and Towing
168 Campers, Trailers and Motor Homes
166 Cars and Trucks Wanted
150 Cars for Sale
151 Sports, Import Cars
148 Lease Vehicles
169 Mobile Homes and Parks
149 New Car Directory
160 Parts, Accessories
158 Tires
154 Trucks, Buses and Vans
156 U-Drive and Auto Washing

ACCOMMODATION
185 Convalescent and Rest Homes
175 Hotels
178 Summer Homes, Cottages and Resorts
181 Tourist Accommodation

RENTAL
201 Apartments to Rent, Furnished
200 Apartments to Rent, Unfurnished
202 Furniture to Rent
203 Apartments Wanted
206 Duplexes to Rent
207 Duplexes Wanted to Rent
215 Halls, Warehouses, Stores and Offices to Rent
197 Housekeeping Rooms to Rent
199 Housekeeping Rooms Wanted
211 Houses to Rent, Furnished
210 Houses to Rent, Unfurnished
212 Houses Wanted to Rent
190 Room and Board
191 Room and Board Wanted
193 Rooms to Rent
194 Rooms Wanted
204 Shared Accommodations

FINANCIAL
155 Automobile Financing and Insurance
233 Mortgage Loans and Insurance
234 Mortgages for Sale
230 Personal Loans and Insurance
235 Wanted to Borrow

REAL ESTATE
280 Acreage for Sale and Wanted
240 Business Opportunities
241 Business Opportunities Wanted
247 Commercial or Industrial Properties
258 Condominiums
253 Country Homes and Properties
270 Exchange Real Estate
290 Farms for Sale and Wanted
263 Garages for Sale, Rent, Wanted
293 Gulf Island Properties
250 Houses for Sale
265 Houses Wanted to Buy
295 Listings Cancelled
268 Listings Wanted
271 Lots for Sale
294 Mainland and Out-of-Province Properties
273 Property for Sale
274 Property Wanted
244 Revenue Property
245 Revenue Properties Wanted
259 Townhouses
285 Up-Island Properties
256 Waterfront Properties

SUBSCRIPTION RATES

Wherever carrier service is maintained, $4.00 per month.

By mail — Vancouver Island and Gulf Islands, $6.00 per month, $17.50 per 3 months, $35.00 per 6 months, $70.00 per year. Rest of Canada, $7.00 per month, $20.00 per 3 months, $40.00 per 6 months, $80.0 per year.

Outside Canada, $18.50 per month, $220 per year.

BY MAIL
Saturday Times Only
Sunday Colonist Only
Canada 60 cents per copy, $30.00 per year.
Outside Canada, $1.00 per copy, $50.00 per year.

CIRCULATION REPRESENTATIVES

Duncan, Chemainus— Mr. HILTON HOLT	746-6181
Nanaimo	753-2766
Lake Cowichan	749-6206

United States Representatives
LANDON ASSOCIATES INC.
New York, Chicago, Southfield, Atlanta, Boston San Francisco, Los Angeles, Philadelphia, Rochester, Cleveland, Charlotte, Cincinnati, Syracuse, Hamburg, Williamstown, Clinton, Memphis, Levittown, Raleigh.

PAGE REPRODUCTIONS OR MICROFILM COPIES OF COMPLETE PAPERS AVAILABLE FOR ALL PAPERS PUBLISHED PHONE 382-7211, LOCAL 276

1 BIRTHS

ALDOUST — Born to James and Bonnie (nee Boyes), a son, Edward Colin, February 6, 1979, at Vancouver General, 9 lbs., 1 oz. Proud grandparents, Mr. and Mrs. W. Boyes and Mrs. and Mrs. A. G. Aldous of Victoria.

CONRAD(LAIRD)— Born to Graham and Ellen (nee Laird) Conrad on Feb. 13, 1979, in Vancouver, twin boys, Joseph Edward, 4lbs. 11ozs. Michael Graham, 4lbs. 13ozs. First grandchildren for Murray and Vorna Conrad of Vancouver, and Don and Elsie Laird of Victoria.

EVANS — To Bob and June, North Vancouver, a son, Jonathan Robert, on February 14, 1979 at Lions Gate Hospital. A birthday present for his sister Katharine.

HOGAN — Born to Brian and Carol, a boy, Darryl Hugh Alexander, 8 lbs., 3 ozs., on February 7, 1979. Proud grandparents are Mrs. Claire Hogan, Victoria, and Mr. and Mrs. Alexander Macdonald, Toronto. First great-grandchild for Mrs. M. E. Macdonald, Toronto. Many thanks to Dr. Leal, Dr. Fries, Dr. Chan and staff at Victoria General Hospital. (Insured.)

WATSON — Born to Neil and Connie, a girl, Tanis Marie, 8 lbs. 10½ ozs., on Feb. 18, 1979. A sister for Stacy. Thanks to Dr. Rimmer and staff at Victoria General Hospital.

14 ANNOUNCEMENTS

ECKANKAR Presents: Sri Darwin Gross, the MAHANTA, the Living ECK Master, Holiday Inn, W. Hastings, Vancouver, Feb. 24, 7:30 p.m. More info.: 598-2395.

JAMES BAY FAMILY DROP IN Center needs qualified babysitters for our babysitting registry. 388-6312 10-4:30pm

15 COMING EVENTS AND MEETINGS

ESQUIMALT LIONS BINGO
OAP HALL
1600 GOVERNMENT
FRIDAY, FEB. 23
EARLY BIRD 6:45
REGULAR GAMES 7:30
5 EXTRA GAMES
ADMISSION $1.00

THE CREWEL WORLD!

Dorita Grant will be holding three specialized workshops in Crewel Embroidery at the Art Gallery of Greater Victoria, 1040 Moss Street. Each five hour class will deal in a specialized area.
February 24 — Early American (Deerfield), blue and white work.
March 3 — Other facets of Early American work.
March 10 — Ethnic work for clothing decoration.

Cost is only $15.00 for each of these Saturday sessions. Materials will be provided at cost. Phone 384-7012 for further information.

Greater Victoria Citizens Counselling Center is sponsering a WORKSHOP ON SELFCARE, with John Robbins. How we feel about ourself determines the way we experience the world we live in and this workshop will look at some of the ways for caring for yourself and of nuturing your aliveness. Feburary 24th, 10 am - 5 pm, Fee $20. Please register early by calling 384-9924.

HAIRDRESSERS UPGRADING course. 4 week course, 2 evenings per week will start Feb. 27th. This course is designed for those studying hairdressing or qualified hairdressers who wish to learn new techniques in cutting and perming. Those interested for further details phone Clive Slater, Cut Above Hairstylists, 388-4440.

THE SRS VICTORY, SEA RANGER Ship is having a "Paying Off" weekend-reunion on May 4-6. All former enrolled crew members are invited. If you have not received your invitation, please phone Miss E. DeKelver at 598-2597 in the evenings for further information.

FLEA MARKET
At Sanscha Hall, corner Pat Bay Hwy. and Beacon Ave., Sidney. Every Sunday Oct. 1 to March 25 included. Refreshments counter 9am-4:00pm. Admission 25¢. Table reservations 656-3082.

VICTORIA SINGLES HAPPENing dance Sat. Feb. 24, Leonardo DaVinci Centre, 195 Bay St. Admission $4 each by ticket only, available at Hillside Mall box office, information 595-1160, 388-9465, 384-5789.

ATHLETIC BINGO
WEDNESDAY NOW AT
Garth Homer Centre
813 Darwin

MINUS ONE CLUB DANCE FOR Widowed, divorced, separated. Elks Hall, 732 Cormorant, 9:30 pm, Feb. 23. Music Ernie Fullerton. 386-7098, 598-8314.

FLEA MARKET
Saturday, 24th, 10am-1pm. Guide House, 938 Mason Street.

16 CATERING, BANQUETS and RECEPTION RMS

GARCIA'S
Mexican and International Cuisine
104-1551 CEDAR HILL X RD.
(in the Cedar Hill Mall)
Planning an Office Party Banquet or Special Function?
Call us at 477-7744
Banquet Facilities
For up to 100
ample covered parking

GEORGE'S BAVARIAN BANQUET FACILITIES
1021 Pandora 383-7121
INTERNATIONAL CUISINE
3 DINING ROOMS AVAILABLE
SMALL OR LARGE PARTIES
Up to 150 Seating Capacity
ENTERTAINMENT
AVAILABLE ON REQUEST

BLACK PRINCE CATERING (1976) Ltd.
655 Douglas St. 388-4488. For all your catering needs in our roof top Queens Reception Room or on your premises.

20 LOST and FOUND

LOST: WOODWARD'S SHOPping bag with dress, shoes and philosophy book at Yates and Cook Bus Stop or on Vic West bus at 7:25 pm Tuesday. Reward. 384-2009

REWARD FOR INDIAN SWEATer mistakenly taken from white Datsun Feb. 17, near Cambridge and May St. Teenage girl heartbroken. 478-5025.

LOST FROM 2860 SOOKE ROAD, 11 month old raccoon name Shifty, has brown collar, reward. Please phone 474-2647.

LOST IN VEHICLE ACCIDENT: Ginger and White Persian cat, near weigh station south of Duncan. 112-592-3174, Victoria.

LOST: OLIVER ST. FEMALE kitten, brownish red, stitches on stomach, childs pet, call anytime 598-7387.

20 LOST and FOUND

FOUND ON SUNDAY, 5 OR 6 month old black female pup, near Institute of Ocean Sciences, Pat Bay. Please phone 656-1230.

FOUND: SEEN OF SUNDAY Night accident Trans Canada Highway at Wilkinson rd, Safety glasses. 479-1736.

LOST: LADIES' BIRKS GOLD watch with black expansion bracelet. Vicinity Douglas-Hudson Bay store. 658-5671.

LOST: LADIES GOLD RING, set with three small diamonds. Missing since Jan. 3rd. 592-1907.

LOST IN LANGFORD ONE grey Cockatiel. 652-2697. Reward.

LOST: GOLD SNAKE RING with 2 red eyes. Reward. 652-3889 evenings

FOUND-ON LANDS END RD. around Feb. 16, male Ridgeback, app. 10 months old. 656-4550, 479-5236.

LOST-6 MONTH OLD BLACK tabby kitten near James Bay Inn. 386-9886.

FOUND BLUE CROSS EYED Chocolate Point Siamese male, Burnside-Eldon. 385-9245.

LOST- MAN'S SILVER POCKET watch in case. Good reward. 384-0144.

LOST: FRIDAY, FEB 16, GOLD bracelet, reward. 386-9357

21 HELP WANTED GENERAL

ADVERTISEMENTS IN THIS CLASSIFICATION MUST COMPLY WITH THE BRITISH COLUMBIA HUMAN RIGHTS ACT

OKANAGAN COLLEGE
Position Vacancy
SYSTEMS ANALYST

Okanagan College requires a Systems Analyst to analyze the College's internal and external financial reporting requirements and develop a management information system which will fulfill those reporting requirements.
In addition, the successful candidate will assist with the design, acquisition, installation and operating of the College's computing system.
Applicants should have a degree in Computer Science, or Systems Analysis, or equivalent in training, with considerable experience related to institutional management and educational computer systems. Familiarity with MSA accounting packages will be asset. This is a temporary position, having a maximum two-year term.
SALARY: $23,966, $25,165, $26,422 (1978-79)
LOCATION: Kelowna
The Bursar,
Okanagan College,
1000 K.L.O. Road,
Kelowna, B.C. V1Y 4X8
Not later than 9 March, 1979.

CAMPBELL RIVER AND DISTRICT CHAMER OF COMMERCE
MANAGER

This is a new position, reporting to the Chamber Executive and will require a dynamic and dedicated person to manage affairs of the chamber and promote Campbell River. This community of 16,000 is progressive and expanding, and the chamber plays an active role in promotion of business, industry and tourism.
Responsibilites include: Presentation of small business information. Promotion of Campbell River and business opportunities. Management of Chamber office and tourist bureau. Expansion of membership.
Salary and benefits are negotiable.
Please reply in confidence, with complete resume and references to:
Campbell River and District Chamber of Commerce, P.O. Box 400, Attention Mr. Don Stuart. Campbell River, B.C.

R U
Tired of making 5 bucks an hour? If your worth more call 385-4461.

BOYS! GIRLS!
COLONIST ROUTE OPENINGS SOON in the Shelbourne area from Hillside to Mount Douglas. Applications are invited from boys or girls who would like the opportunity to earn $75 — $125 per month by delivering The Daily Colonist to an established area. Time involved is 1-1½ hours in the early morning, thus leaving the remainder of the day free for school and after school activities. Call D. Hodgins, Circulation Department, 383-4111.

THE HEALTH AND HUMAN Resources Centre, at Masset, Queen Charlotte Islands, requires a Sole Charge Salary Pharmacist commencing April 15, 1979. This is a new Pharmacy within a Medical/Social Centre. After 1 year, should the Pharmacy prove viable, the pharmacist has the option of continuing in the community as a private business. Qualified applicants should apply to
The Cordinator
Health and Human Resorces Centre
P.O. Box 619
MASSETT BC
V0T 1M0
626-3918

AVON
NEED MONEY FOR THE HOLIDAYS? Surprise your family. Earn extra $$ selling Avon Products in your spare time. I'll show your how!
IMMEDIATE OPENINGS: TULIP, CEDAR HILL, McRAE, BURNLEY, TUDOR AVE, BAXTERM GOYETTE, MARCHANT RD, VERDIER, KENNETH. Call 384-7345.

REQUIRED BY
PITNEY BOWES OF CAN. LTD.
A Service Representative For NANAIMO

The successful applicant must have good electrical, mechanical skill. Good health and good command of English. A car is essential.

We offer a generous benefit package including dental plan, profit sharing and car operating allowance.

Please write to service mgr. at P.O. Box 4186, Stn "A" or phone 386-1394 for interview.

21 HELP WANTED GENERAL

ADVERTISEMENTS IN THIS CLASSIFICATION MUST COMPLY WITH THE BRITISH COLUMBIA HUMAN RIGHTS ACT

EXPERIENCED OFFSET printer required for full time Association Printing and Mailing facility. 2 years experience on AB Dick 1600 press, essential. Experience on AB Dick 350 press, collating and finishing equipment desirable. Current rate $903 - $1089 per month.
Apply in writing only, giving details of training, previous experience, references and current salary, to Executive Director, B.C. School Trustees Association, 1155 West 8th Ave, Vancouver, B.C., V6H 1C5.

PROFITABLE PART—TIME BUSINESS
2 Adult size Daily Colonist Routes will be available shortly in the Craigflower-Admirals Rd Area. Profits range from $90 to $110. You can have a regular monthly income for a little of your time each morning. For further information Please contact Mr. Fox, Colonist Circulation Dept. 383-4111.

OPPORTUNITY
Opening for a person capable of acquiring land for sub-division, supervising the civil work and managing other real estate investments. Applicant must be steady employee/self starter. Any experience in the above fields would be an asset. Negotiable salary and bonus plan on production. Send your reply and resume (in strict confidence) to Victoria Press Box 298.

PROFESSIONAL ENGINEER
A civil engineer with at least 5 years experience in design and supervision is required for projects relating to water supply and sewerage systems. Position requires registration in B.C. as Professional Engineer.
Ker, Priestman & Associates Ltd.
300-2659 Douglas Street,
Victoria, B.C. V8T 4M3

ASSISTANT MATERIEL MANager required for an acute care regional referal hospital of 400 beds now expanding to 461. Applicants should have a business background, preferably in the health care field and with proven ability in purchasing and materiel management, and leadership. Excellent fringe benefit package. Rate is $1458-$1713 per month. Apply to Personnel Director, Royal Inland Hospital, 311 Columbia St, Kamloops, B.C.

The Best Of Both Worlds
Be the best dressed girl in town. An exciting new job may be yours if you drive and have 2 free evenings a week. Direct sales experience helpful but not necessary. We will fully train you as a fashion counsellor. Write to Eileen Etherington, c/o Chandelle Fashions, 3117 Underhill Ave, Burnaby, B.C. V5A 3C8 or phone 479-6894.

Security Officer
Sandowne harness raceway requires a security officer to assume control of security and security staff at Sandowne from May to mid September. Security or police experience a must. Send written resume annd salary expectations to Cloverdale Raceway, Box 1199, Station A, Surrey, B.C. V3S 5A5.

GROUNDS KEEPER
Person required to maintain lawn tennis courts, grounds and equipment and operate concession and act as PR person at club starting 15th April. Accomodation plus salary. Please reply by 9th March giving qualifications and experience to South Cowichan Lawn Tennis Club, Attention Vice President, P.O. Box 717, Duncan, B.C. V9L3Y1.

COMMERCIAL DIVERS
Geoduck, sea urchin, underwater harvesting. Ray Mason 652-4481, evenings 479-8822.

ASSISTANT-MANAGER FOR local gift shop. If your present job is becoming routine and you would like a challenging career, then I have an opportunity for you. Applicants must be aggressive, mature and stable with at least 2 years previous retail experience. All replies in confidence. Please send resume to Victoria Press, Box 327.

AMBITIOUS?
If you are 12 years of age or older and would like to make some money, there are a few very profitable Colonist Routes Coming open shortly in the Rocklands Area and Shelbourne Area. For more information, Please contact P. Gray at 383-4111.

OPERATOR-TRAINEE/REquired for Microfiche service bureau. Grade 12 with some data processing experience and mechanical apptitude preferred. Good command of the English language a necessity. Rotating shifts involve after intial training period. Phone 382-5129 for appointment.

ERNIES FINE FOODS, KENtucky Fried Chicken, is now accepting applications for cashier/counter wrappers. Energetic diligent persons that are able to work day and evening shifts are asked to apply at 3140 Douglas St.

MATURE, RESPONSIBLE, live-in, unencumbered housekeeper. Practical nursing experience for lady confined to wheelchair. Private quarters, bath, weekends free. References. Top salary. 943-3923. 548 English Bluff Road, Tsawwassen.

OOD SERVICES MANAGER required for new community cafeteria. Includes meal preparation and nutritional education. Send resume to James Bay Community School, 140 Oswego St. Salary $10,000 per year. Deadline March 2nd.

DAFFODIL PICKERS NEEDED FOR MARCH HARVEST, REGISTER NOW AT 205-3400 DOUGLAS ST, 382-4274.

APARTMENT MANAGERS WANTED
We now have openings for reliable couples to manage small apartments under 20 units, ideal for retired couple phone 386-3281 or 385-5292.

SALES CLERK FOR LOCAL tack shop, part time could become full time for right person. Must be willing to work weekends, basic knowledge of horses a must. Apply Victoria Press Box 313 only.

DENNY'S OF CANADA, 3100 Douglas St. We are accepting applications for full time short order cooks. Must have one years cooking experience. Excellent wage and benefits. Apply in person Monday-Friday, 9 am.-5 pm.

GENERAL DUTY NURSE, B.C. Registered, required for 21-bed acute care hospital on West Coast of Vancouver Island. Apply in writing to Director of Nursing, Tofino General Hospital, P.O. Box 190, Tofino, B.C. V0R 2Z0.

REQUIRED IMMEDIATELY, Office Manager (C.G.A. or R.I.A.) ability to supervise staff. Cost accounting, budgets, system analysis. Apply in writing, salary negoitable. Victoria Press Box 333.

21 HELP WANTED GENERAL

ADVERTISEMENTS IN THIS CLASSIFICATION MUST COMPLY WITH THE BRITISH COLUMBIA HUMAN RIGHTS ACT

ADULTS
BOYS AND GIRLS
Regular monthly income from a Daily Colonist paper route. For approximately 1-1½ hours in the early morning, profits range from $65 to $140 dollars a month. Profitable routes will be available in the following areas.
Burnside and Tillicum
Tillicum and Carey
Wilkinson & Interurban
Marigold and Interurban
For further information please contact Mr. Sampson, Colonist Circulation Dept. 383-4111

WAITRESS/WAITERS REquired immediately for lodge in Northern, B.C. Phone Betty Stewart at Minaker 6458. Must go through Fort Nelson, B.C. operator.

EXPERIENCED POWER TOOL mechanic, must have own tools and be reliable, able to work on most power tools. Apply with resume in writing and salary expected to Victoria Press Box 301.

TELEPHONE SELLS WANTED, commission bases, work your own hours, year round work. Apply in person, day or evening, at the Royal Olympic Hotel, 642 Johnson St.

REQUIRED, LIVE-IN COUples as resident managers for a 29 unit and a 50 unit apartment complex. Applications will be accepted by Seaspray Properties, 1911 Quadra, Mon-Fri.

COUPLE TO MANAGE 41 UNIT motel in Victoria, must have experience, good referneces, bondable, salary plus living quarters plus bonus. Reply Victoria Press Box 319.

RN OR GRADUATE NURSES, nurses aids and orderlys required for large personal and intermediate care facility, full and part time positions available. Apply 10-3 pm. Oak Bay Manor.

MAUDE'S MAIDS
requires persons to work on our home/office cleaning teams. Must be mature, personable, able to work both quickly and thoroughly. Bondable. 384-8694.

MATURE HOMEMAKERS needed by the Fernwood Homemakers Service to provide in-home care. Starting wage $4 per hour. Apply at 1294 Gladstone 10-12 noon, Tuesday-Thursday.

SAILORS!
Travel—Adventure—Pay. Part-time and summer employment. Contact HMCS MALAHAT, 385-7045.

EARN EXTRA MONEY. BOYS and girls to sell tickets. Apply in person day or evening at 642 Johnson Street. Royal Olympic Hotel 388-5513.

$10 PER HOUR
Person wanted to teach gentleman, 47, formal dancing. Needed immediately. Victoria Press, Box 139.

FULL TIME SERVICE STAtion attendant and part time for evenings and weekends. Give age, experience and references to Victoria Press Box 338.

HELP GENERAL
Required immediately mature couple for 29 Suite Adult Block. Reply Victoria Press Box 332.

SALMON BUYER REQUIRED for West Coast troll camp, send resume to Victoria Press Box 241.

BOYS AND GIRLS, EARN extra money selling tickets. Apply 11 am daily, 642 Johnson Street.

REQUIRED IMMEDIATELY licensed daycare in Northridge School area. Call after 6, 477-3012.

REQUIRE BABYSITTER FOR 15 month boy, Tuesday-Friday, Gordon Head area. Phone after 6 721-5309.

WANTED BABYSITTER, MY home, 2 children. 2 weeks out of 6. Evenings 5-11, wages negotiable, references required. Near Hillside/Quadra. 384-4291.

MATURE RELIABLE WOMAN for delivery Fri and Sat mornings. Apply in person, 1867 Oak Bay ave.

WANTED: EXPERIENCED gardner/groundsman for townhouse complex. Send resume to Victoria Press Box 325.

SPANISH SPEAKING PERSON required to care for 7 year old child, approximately 10 hours per week. 658-5980.

MATURE LADY FOR OCCASsional daytime babysitting. Own transportation preferred. 477-9448.

THE DUTCH LATCH RESTAUrant on the Malahat, requires a full-time cook. Living accomodations available. 478-1880.

EXPERIENCED COOK FOR afternoon and evening shifts required. 5-day week, all weekends included. Call 477-9111.

ATTENDANT, LIVE-IN WEEKends, for physically handicapped adults. Cooking and cleaning required. Some lifting. 388-6878.

EXCELLENT PART TIME business opportunity for people with the desire to get ahead. Call 652-4188 for appointment.

TELEPHONE SOLICITOR, good chance for permanent employment. Apply 11 am daily, 642 Johnson Street.

NANNY, LIVE-IN TO HELP care for infant and 2 year old. 384-5702 for appointment.

MATURE LADY FOR OCCAsional daytime baby sitting, Gordon Head area. 721-3924

TELEPHONE SALES
Experienced sales person wanted. Make from $100-$300 per week. Call Susan at 386-6221.

MODELS REQUIRED FOR hairstyling by Friends and Company. Please phone 388-6618.

HAIR STYLIST WANTED. DAYS at 385-1515, evenings Sunday, Monday, 383-4700.

EXPERIENCED WAITress/Waiter. Apply in person, Fat Cat Restaurant, 622 Yates St.

BABYSITTER WANTED OCCAsional evenings Saachinton Fair grounds area. 652-4781.

BABYSITTER REQUIRED during days for 2 children, Sidney area. Please call 656-5079.

ROYAL BANK
REQUIRES
An Information Specialist
RESPONSIBILITIES: To manage an established specialized library in the Vancouver area with a staff of two, serving Royal Bank Personnel and Clientele in British Columbia and the Yukon; to provide and develop reference services.
REQUIREMENTS: M.L.S. or equivalent plus two years experience. Applicants should have experience in on-line searching of social science data bases.
Salary commensurate with experience. Inquiries should be directed by mail or telephone to:
Mrs. F.E. Golbourn
Recruiting Officer
1055 West Georgia Street
665-5192 collect

GOOD EARNINGS FROM YOUR spare time. 477-9270, 6 to 9 pm.

EXPERIENCED COOKS WANTed. Apply 11 am daily, 642 Johnson Street.

TAXI DRIVERS NEEDED, chieff permit and class 4. 382-3314.

21 HELP WANTED GENERAL

ADVERTISEMENTS IN THIS CLASSIFICATION MUST COMPLY WITH THE BRITISH COLUMBIA HUMAN RIGHTS ACT

PART TIME BOOKKEEPER, Oak Bay Avenue Shop, sales journal, check journal, payroll journal, bank reconciliation, ideal for someone wanting ½ day per week. Reply in confidence Victoria Press Box 336.

PHONE SOLICITORS
Local established company needs 3 people to join our staff. Full time. Part time. Good pay and benefits. Call 479-8202.

22 OFFICE HELP

ADVERTISEMENTS IN THIS CLASSIFICATION MUST COMPLY WITH THE BRITISH COLUMBIA HUMAN RIGHTS ACT

REAL ESTATE SECRETARY
Sharp, efficient, cool under pressure and personable describes the Person required for the position of Real Estate Secretary in a very busy Real Estate Office. Viewing the workload as a challenge, and processing it quickly and efficiently is rewarded monetarily with a bonus, in addition to a monthly salary. Duties include: processing Real Estate deals and listings, keeping records, typing letters, etc. Do the above characteristics describe you? Have we aroused your interest to acheive? Please apply in writing to Victoria Press Box 328.

BOOKKEEPER
Highly qualified an experienced in this field. Competent, personable and well groomed individual who enjoys dealing with the public. Previous background in CGA or CA office, familiar with client accounting an asset. Books to Trial Balance and Payroll. Modern and congenial working conditions. Salary $1100-$1300.

PRIME PERSONNEL
320-1070 Douglas, 385-7012

CAREER OPPORTUNITY
Local branch of large mortgage company requires clerk for duties allied to both mortgage and insurance departments. Applicant should have general insurance experience, accurate typing and good health. Salary commensurate with experience. Apply in writing to Victoria Press Box 296.

ACCOUNTANT BOOKKEEPER
Contracting business requires senior level person in accounting for full sets of books up to and including monthly financial statements, knowledge of computer payroll and job costing. Good organizational abilities. Applications and resume to Manager, P.O. Box 761, Victoria, B.C., V8W2P9.

FULL TIME COMMUNITY worker for Vancouver Island South region. Experience with the French community necessary. Previous experience in community work an asset. Fully bilingual. Curriculum vitae must accompany application. Send before March 9 to Mrs. Regine Berube, 2414 Mowat, Victoria, V8R-5S9.

MORTGAGE SUPERVISOR
Victoria branch of national mortgage company requires experienced administration supervisor. This position offers congenial atmosphere in small office. Salary commensurate with experience. Please submit resume to Victoria Press Box 296.

LEGAL
SECRETARY required by Campbell River Law firm. Conveyancing experience essential. Salary negotiable. Local interview can be arranged. Please telephone or write: Brian Stamp, 200-920 Alder Street, Campbell River, B.C. Telephone: 287-7185.

SENIOR LEGAL SECRETARY for corporate and conveyancing work. Minimum of 5 years experience plus excellent skills essential. A rewarding job for the right person who is able to organize and work on own initiative. Salary negotiable. 386-6754.

EXPERIENCED SECRETARY familiar with all office procedures required for small office. Salary to comensurate with experience. Reply in strictest confidence to the Manager, 777 Blashard Street, Suite 303.

TYPIST-RECEPTIONIST
required for small downtown accounting office. 70 wpm. $750 month rising to $800 after trial period. Please write P.O. Box 143, Victoria, B.C

MAG II OPERATOR
2-3 years experience in legal or engineering firm on Mag card II. Some variety - relief, reception, etc. Salary $900-$1000. Prime Personnel, 385-7012

CHAIRSIDE ASSISTANT
Preventive dentistry practise in Sidney, requires experienced chairside. Resume to 1393 Hillside Ave.

ACCOUNTANT
CA or CGA to do accounts for small company. Permanent. State hourly rate. Reply to Victoria Press Box 331

MAG.II TYPIST REQUIRED for busy law firm. Excellent typing skill plus 1-2 years General Legal experience a must. Salary negotiable. 386-6754.

ACCOUNTANT/BOOKKEEPER for chartered accountants office. Able to prepare financial statements under supervision. Reply to Victoria Press Box 335.

EXPERIENCED steno/bookkeeper, part-time, for small office, Fairfield. References required. Victoria Press Box 341.

LEGAL SECRETARY REquired, 1-2 years experience in general foreclosures and collections plus excellent typing skills. Salary negotiable. 386-9021.

EXPERIENCED SECURITY cage clerk. Teletype experience and asset. Phone Miss Dunn, Midland Doherty Ltd, 388-6411

23 SKILLED TRADES

ADVERTISEMENTS IN THIS CLASSIFICATION MUST COMPLY WITH THE BRITISH COLUMBIA HUMAN RIGHTS ACT

DIRECTOR OF NURSING CARE
This position requires a B.C.R.N. or person eligible for B.C. registration with supervisory experience and a genuine interest in the field of Gerontology. This position is suitable to a mature, inovative person who can deal effectively in the problem solving process and to be responsible for the care of 150 long term care residents and associated care staff. Please send resume to The Manager, 2251 Cadboro Bay Rd., V8R5H3.

WANTED IMMEDIATELY
By B.C. Cement Co. Ltd. Located in Mill Bay B.C. Certified millwrights (maintenance mechanics). These are temporary jobs with a duration of app. 3-4 weeks. Union wages of $9.79 per hour. Applicants phone Robert Sawka 383-9622 from Victoria, from Cobble Hill Duncan area 743-5511.

JOBBING MACHINIST
required for Richmond Machine shop. Must be fully qualified, with own tools, day shift, rate $10.50 hour, full fringe benefits. 112-273-8841, evenings 112-581-5904

23 SKILLED TRADES

ADVERTISEMENTS IN THIS CLASSIFICATION MUST COMPLY WITH THE BRITISH COLUMBIA HUMAN RIGHTS ACT

RELIEF NURSING SUPERVISOR
VICTORIA GENERAL HOSP.
Immediate opening for relief nursing supervisor for evening and night shift. B.C. registration required with a minimum of 5 years experience in an acute care hospital. Applicants with advanced nursing education or supervisory training preferred. Apply in writing to Personnel Manager, Victoria General Hospital, 841 Fairfield Rd, Victoria, B.C., V8V3B6.

WANTED
SHIPWRIGHT-CARPENTER
Retired acceptable. To build and finish wood super structure on 39' cruiser with ferrul cement hull. 3 to 4 months work. Accomodation available if required. Write Box 106, Port Alice, B.C. or phone 284-6192.

GILBERT SMITH FOREST Products Ltd. requires an experienced saw filer to look after band and circular saws in their cedar mill located at Barriere, B.C. 40 miles North of Kamloops on Highway #5. Phone collect to 672-9435 or 672-9727.

GILBERT SMITH FOREST Products Ltd. requires an experienced millwright for their sawmill located at Barriere B.C. 40 miles North of Kamloops on Highway #5. Phone collect to 672-9435 or 672-9727.

LARGE AUTO PAINT SHOP requires experienced painter. Must be fully experienced and have good ability to match colour. Full dental and medical plans available. Send resume to Victoria Press Box 309.

EXPERIENCED TRANSMISsion rebuilder required by Victoria's leading service centre. Full medical and dental plan, salary negotiable. Call 384-2313 days, 479-1102 after 7.

JOURNEYMAN AUTO BODY person required for large shop. Must have own tools for flat rate. Apply 741 Pembroke St.

24 SALES PERSONS AND AGENTS

ADVERTISEMENTS IN THIS CLASSIFICATION MUST COMPLY WITH THE BRITISH COLUMBIA HUMAN RIGHTS ACT

BBTV
Block Bros
Real Estate Career Training Produces Success

Block Bros. will train you in sound proven methods enabling you to quickly reach your desired level of success in prestige selling. A few samples are the NEW "XEROX" in-depth "Professional Selling Skills" technique, the NEW "In-House" VIDEO TV Training program. Successful, prestigious sales people aren't born, they are created through planned training. Call today. Interviews by appointment only.

Colwood: 478-5561 — T. Kershaw
Blanshard: 386-3231
Don McCallum
Shelbourne: 477-1841
Bob Cullum

BLOCK BROS. REALTY LTD.

3647 SHELBOURNE 477-0141

LICENSED REAL ESTATE SALESPEOPLE
DROP IN
and see our TOTALLY RENOVATED OFFICE in the convenient Shelbourne Plaza.
AND INQUIRE ABOUT
OUR WHOLE NEW COMMISSION SPLIT
LARRY BROOKS
SALES MANAGER
3647 Shelbourne
477-0141

Licensed Realtors DO YOU HAVE?
1. A fine office to work from which is not the ordinary stereotype crowded room.
2. Lots of parking in one of the finest locations in Victoria.
3. An office with three bathrooms and a complete kitchen for your convenience.
4. An office that has two apprisers to assist you with listings.
5. One of the finest commission splits you could ask for.
6. Seven offices on Vancouver Island.
7. Guaranteed Sales-Purchase plan available.
8. Company medical-dental plan available.
All this and more is available at J. H. Whittome & Co. Ltd., Royal Oak Branch. Just call the Manager — J. C. Kenner, F.R.I., R.I. (B.C.) at 479-1667 or Res. 478-4878 for an appointment.
J. H. Whittome & Co. Ltd.

WESTMONT REALTY (1977) LTD 388-4434
SALESPERSONS REQUIRED
We require four licensed salespeople to join our firm. Top commissions, referrals, and complete management assistance should enable you to become a real leader in our profession. For complete details phone 388-4434, or visit our office at 105-920 Hillside Ave. Ask for:
RICK KINNIS OR WILF GEE

EXPERIENCED SALESPERson required, full time or part time, commission basis. Apply in person Coit Drapery and Carpet Cleaners. 468 Burnside Rd. East.

24 SALES PERSONS AND AGENTS

ADVERTISEMENTS IN THIS CLASSIFICATION MUST COMPLY WITH THE BRITISH COLUMBIA HUMAN RIGHTS ACT

SALES CAREER
The Co-Operators
Co-Operative Life Insurance Co.
Co-Operative Fire & Casualty Co.
We are expanding our sales force and require an expeienced sales person for Victoria.
The person who will be interested will be a hard working individual with a sucessful background.
This opening offers all traditional staff benefits, as well as a salary plus commission.
Apply in writing to:
H.H. Krott
The Co-Operators
3618 Shelbourne St.
Victoria, B.C.
V8P5J5. 595-3442.

SALES CAREER
National food product company selling Peek Frean biscuits requires an experienced sales representative for Vancouver Island area, residing in Victoria.
Knowledge of consumer product merchandising desirable. This is a career position, leading to advancement upon demonstrating desire and capability. We offer company car, complete benefit package, expenses salary and bonus and pleasant working environment.
Please reply in writing, including complete details to Victoira Press Box 206.

MANN
T. L. MANN & ASSOCIATES LTD.
ATTENTION REALTORS:
2 private offices available for two independent realtors. Inquiries in confidence. High-level remuneration for the right party. For further information contact:
T. L. MANN 598-5144

DUNSMUIR 388-7868

REAL ESTATE SALES PERSONS REQUIRED
Why not drop in and let us tell you why it would be to your benefit to join us. All discussions in confidence. Call now and make an appointment. Ken Porter — Res. 656-5235.

TIRE SALES PERSONS
We require aggressive experienced tire sales people. Must have considerable sales experience particularly with off road applications. Various territories available in the Central and Southern areas of the island. Complete line of new tires and retreading available. Salary negotiable and company vehicle supplied. All inquires in strictest confidence. Reply in writing to
D. Saywell
D&D Tire,
3601 Shenton Rd.
Nanaimo BC, V9T 2H1.

$ THINK $
Why work for wages when you can name your own pay? Commission sales CAN be rewarding. If you really like people and are not afraid of work, you WILL be rewarded. Must be free to travel Vancouver Island. Apply in person Feb. 27 and 28, 9:30 a.m. to 11:30 a.m. Sooter Studios, 768 Yates St.

EXPANDING JEWELLERY distribution company with premium quality lines needs polished, well-mannered, bondable, commission sales person to establish territories in BC and Alberta. Must have auto, Apply by letter, enclosing photo, to 221-645 Fort St.

SALES PERSON FOR PLUMBing retail sales. Sales and plumbing experience required. Enclose employment resume. Apply in own handwriting to Mr. Harold Long, General Delivery, Campbell River.

MARINE EQUIPMENT REP
Must know Vancouver waterfront. Desirable knowledge of tow boat and fishing market. Details in confindence for interview to Victoria Press Box 322

$800-$1000 PER MONTH TO train with Canadas Largest life insurance company, Phone 382-3145.

CLASSIFIED ADVERTISING
THE PEOPLE'S MARKET PLACE

25 TEACHERS

ADVERTISEMENTS IN THIS CLASSIFICATION MUST COMPLY WITH THE BRITISH COLUMBIA HUMAN RIGHTS ACT

NORTHERN TEACHING OPPORTUNITIES

Challenging northern teaching positions will be open effective September 1979. Teachers with a solid academic background and an excellent teaching record are sought.

School District 81 (Fort Nelson)
This dynamic and developing school system will have openings in various grade levels and curriculum areas. An incentive package of substantial salary scale, moving allowance, and teacher travel benefit is in effect.

School District 87 (Strikine)
Positions in Cassiar and in very small, isolated communities will be open. Teachers having strong personal characteristics are invited to consider making a significant education contribution to the Stikine. An incentive package of high salary, two paid flights to Vancouver per teacher and family, modern low-rent furnished housing, and moving assistance is in effect.

APPLICANTS MUST BE:
a. Canadian citizens or landed immigrants.
b. Eligible for B.C. certification.

Applications with full resume and supporting documents should be sent to:
Paul McMuldroch
Director of Instruction
School District No. 81 and 87
Box 87
Fort Nelson, B.C.
V0C 1R0

25 TEACHERS

ADVERTISEMENTS IN THIS CLASSIFICATION MUST COMPLY WITH THE BRITISH COLUMBIA HUMAN RIGHTS ACT

SCHOOL DISTRICT 85
(Vancouver Island North)

SEPTEMBER, 1979 POSITIONS

Applications for teaching positions for the 1979-80 school year are invited.

Teaching openings are anticipated in the following areas:

PRIMARY

INTERMEDIATE

SECONDARY
— Home Economics
I.E. and/or Pre-Apprenticeship Science
P.E.
Counseling

LEARNING ASSISTANCE
SPEECH THERAPY
TEACHER-LIBRARIAN

We will be interviewing in Vancouver during the Sping Break (March 26-28). Please send applications in writing to: District Superintendent of Schools, Box 90, Port Hardy, B.C. V0N 2P0. Interviews will be set up for selected applicants.

28 EMPLOYMENT SERVICE

ADVERTISEMENTS IN THIS CLASSIFICATION MUST COMPLY WITH THE BRITISH COLUMBIA HUMAN RIGHTS ACT

FOR YOUR EMPLOYMENT NEEDS

Drake Personnel
● DRAKE INTERNATIONAL COMPANY
Call 385-3425

30 SITUATIONS WANTED

LAST WEEKS AD READ MALE 29, clear headed, talented, stable... Thanks to those who called, but I'm not a salesman. Looking rather for a position where personality, organization and an ability to get things done count. Willing to start on staff and work up learning various jobs. Intention is to manage/supervise ASAP. I can inject life and motivation into your staff. "Plant me and see things grow." Richards, 3017 Quadra, 381-5256.

BABYSITTING IN MY HOME. Loving and understanding woman will care for your children, any age. Happy enviremental home, with nursery and plenty of play area. We invite any enquiries. Colwood area. 478-6483.

Need Nursing Care?
Nonsmoker Christian lady will give private home care. Years of experience. References. Call 385-2224, mornings.

TRY THE OLD CANADIAN SYStem. Handyman, cleanups, cartage, tree topping, limbing, removal, house and garden maintenance. The Price Is Right. Estimates. 592-0129, 598-2636

RELIABLE FAMILY MAN, 34, requires employment, experienced in motel, restaurant and business management. Public Relations, office and maintenance. 595-6820.

CASUAL WORK— PAINTING, gutters cleaned, lined, repaired. Insulation installed. Chimneys, fireplaces repaired. Home maintenance. 477-9216, 384-0912. Wesley.

RELIABLE 21 YEAR OLD, EXperienced mill worker, with Class 1 and air, seeks full time work. Please phone 595-1985 ask for Jim.

DUE TO SICKNESS OF FORmer employer, neat clean lady, looking for housekeeping or care of elderly person. Excellent references. 383-1940 after 6pm.

MAUDE'S MAIDS
Home, office cleaning by teams. Fast, thorough, weekly, biweekly, occasional service. 384-8694.

SMALL BUSINESSES NEEDing experienced bookkeeper-receptionist. Call Valerie, 382-2415.

LIGHT MOVING, CLEAN UPS, gardening, hauling, window cleaning, reasonable rates. 388-9135, 383-3261.

HARD WORKING MEN DO roofing, painting, moving, hauling, cleanup, renovations, gardening, odd jobs. New number 388-4610.

FEMALE, 34, SEEKS PARTtime bookkeeping position. Experienced. Phone 383-4373, 382-1245 after 5.

EXPERIENCED HOUSEKEEPer with good references, would like 4-5 hours, once a week with working couple. 385-0077.

WILL BABYSIT, MY HOME, near Oak Bay Rec Centre and Jubilee area. Fulltime, parttime. 592-7137.

HOME ECONOMICS, CONSUMer education teacher seeks work in educational research. 338-8127.

WILL BABYSIT, MY HOME, weekdays, 7am-6pm. Millstream Rd area. 478-9348.

EXPERIENCED PAINTER, need work, interior and exterior, Plaster repair. 592-7137.

PAPERHANGING, INTERIOR painting, by an European expert. Phone 479-7816.

STONEWORK, FACING AND fireplaces, and retaining walls, good workmanship. 477-3775

¾ TON TRUCK AVAILABLE for moving, will move anything. 385-0809.

MOTHER WILL BABYSIT ANY age anytime. Good care, nutritious meals. 381-5357.

STUDENT WITH VAN, CLEANups, hauling, help moving. Cheap rates. 386-3832.

LABORER FOR HIRE, DEpendable, reasonable rates. Charles Walker, 384-7265.

HOUSECLEANING DONE WITH loving care. Please call 388-9135, 592-0272.

FRAMING HOUSES, ADDItions and renovations. Call 478-8725.

PORTUGESE CLEANING lady with own transportation. 385-8805.

EXPERIENCED BOOKEEPER available, large and small accounts. 388-7549.

YOUNG MAN WANTS WORK, steady or otherwise. Consider anything. 595-6512.

DAYCARE, MY HOME IN GORdon Head, as playmate for my son, prefer age 3 or 4. 477-0055.

DUTCH GARDENER WANTS gardening work. Pruning. 388-6529, 479-2968.

PAINTING INTERIOR, EXTErior, house repairs, fencing, cement work, etc. 478-7059.

ROOFER. EXPERIENCED, duroid, shakes, cedar and repairs, 592-0435.

RENT-A-KID
Help with odd jobs. 387-5506.

HOUSEKEEPING AND OUTside yard work done by reliable couple. 381-5078.

CARPENTER, FRAMER, wants work. 652-1395.

WILL BABYSIT, MY HOME from 7 am-10 pm, 479-0647.

33 BANDS, MUSICIANS AND ORCHESTRAS

WEST COAST SOUND AGENCY still looking for bands and singles and musicians for the Musicians Directory. 598-6371, 595-2589.

SINGER LOOKING TO JOIN band to do Elvis, Graffiti or Rock-n-roll. 478-1115.

ANY TEENAGER INTERESTed in being in a disco rock group. 656-6015 Ask for Cathy

34 PRE-RECORDED MUSIC

SPINKY'S
Spinky's Mobile Disco Ltd.
"We play what YOU want."
656-1652.

CANDU
ENTERTAINMENT SERVICES
384-5521.

CJR
Canned Music
Reasonable 382-3811, 598-4717.

VARIETY MUSIC SERVICE
Any place & every taste 474-1433.

HUD SOUND LTD.
Music is our business 721-3431.

SOUND FOR ALL OCCASSIONS
Call Marshall at 383-9438.

MUSIC MAN CANNED MUSIC. Give us a call. 479-8043.

36 BUSINESS SERVICES AND DIRECTORY

Accounting

SENIOR ACCOUNTANT offers professional services to small businesses and corporations. Financial statements—tax returns— personal returns. Very reasonable. D.N. Lane 382-9920.

INCOME TAX, PERSONAL, small businesses, rentals, child tax credit, capital gains, etc. Full accounting services. Mr. McPherson 479-4541.

Appliance Repairs

ABC ELECTRIC, 382-7221
Tele-Tech Appliances, 385-6783
831 YATES ST.
COLWOOD APPLIANCES
746 Goldstream, 478-9222

Appraisals

Lansdowne Prop. Ltd.
APPRAISALS
2518 Estevan Ave. 592-2431

P. G. JACKSON LTD.
Real Estate Appraisals
(450) 1070 Douglas 388-9102

FEE APPRAISALS
LYNN HOLMES — 386-6762
LANDMARK PROPERTIES

Babysitting

WILL BABYSIT, MY HOME, Cook and Bay area, ages 6 months to 2 years, week days 7-5, reference if rquired. 384-7338.

PLAYMATE NEEDED FOR MY 3 year old boy, will look after your 3 to 4 year old, ½ day per week, if you'll do same for me. 595-6711.

RELIABLE MOTHER WILL BAbysit days, my home, Cloverdale School area. 477-9624.

WILL BABYSIT IN MY HOME, any age, Oak Bay. 592-7137.

WILL BABYSIT MY HOME, ESquimalt, any time. 388-5996

Bookkeeping

H TIMMER
COMPLETE BOOKKEEPING SERVICES
Income Tax prepared
383-4911 592-1033

Brick Layers

BRICKWORK, FIREPLACE construction and repairs, chimney repairs, phone Doug 479-5975, anytime.

SCANDINAVIAN QUALITY MAsonry. Bricks, blocks, tiles, slate, barbecues, repairs and new construction. Erik 383-4025.

Carpets and Linoleum

BEAVER
HOME CENTRE
1581 Hillside 595-1225
15% OFF
ALL CARPET ROLL ENDS
IN STOCK
Assorted Sizes
For Many Special Buys
"Buy Better at Beaver"

EDGAR and MINER
650 HILLSIDE 388-6208
Carpets and Custom Draperies
"A PROFESSIONAL APPROACH WITH GUARANTEED SERVICE"

HOURIGANS
CARPETS AND LINOS LTD.
FLOOR COVERING SPECIALISTS
715 PANDORA AVE. 386-2401

GUARANTEED INSTALLAtion, carpets, lino, seamless floors (Torginol) sundeck coatings, commercial or residential, 652-2139.

CARPETS AND LINO INstalled, reasonable rates, free estimates. Phone 384-1656.

CARPETS & LINO INSTALLED
We lay the best and fix the rest. 479-0782.

Carpenters

F. J. CONSTRUCTION. ALL sorts of carpenter work, additions, alterations, finishing, framing, etc. Private and commercial. Free estimates. Call Fred Jorgensen, 642-3075.

STEPS BUILT, NEW OR REpaired, roof repairs, and painting. Business in Victoria since 1950. Licensed and references. Phone Henry anytime 598-7616.

JOURNEYMAN EXPERIenced in finish, framing, concrete, additions, renovations, repairs and sundecks. Free advice call Al 478-4750.

TONY'S CARPENTRY, EXperienced in all phases of woodwork, remodelling, repairs, alterations, additions, any size job. 477-7643.

TOOLS 'N SPACE
Custom or do-it-yourself
The Hobby Woodworking Centre
338 Catherine St. 383-9600

ISLAND FRAMING
Residential, and commercial framing, custom homes. 652-3572

VERSATILE HOME MAINtainer, carpentry, renovations, cabinets, painting, papering, quality work. Adam, 385-3090.

JOURNEYMAN WILL DO CABInets, finishing, renovating or whatever. Hourly or contract. 656-2344.

FRAMING, SIDING, CARports, sundecks, concrete retaining walls. Experienced men. 652-1395.

YOU PROVIDE THE MATERIals, I'll do the work, satisfaction guaranteed. Reasonable. 658-5505.

RELIABLE. REASONABLE. Remodeling and repairs, alterations and additions, basement rooms. 477-7382 after 5 pm.

ALL HOME REPAIRS, ALterations, additions, rumpus rooms, no job too small. 652-1614 evenings.

ANY HOME IMPROVEMENTS, experienced carpenters, additions, renovations, framing, sundecks. 384-4018.

SUNDECKS
Don't wait for spring price hikes. Call the specialists today. 595-6046, 385-5554.

ENGLISH CARPENTER
All phases of carpentry, basements, additions, alterations, etc. Contract or hourly, 652-1485.

PERMA CONST. LTD.
FREE ESTIMATES, 384-2323

36 BUSINESS SERVICES AND DIRECTORY

Carpenters

FRAMING, SUNDECKS, CARports, stairs, all carpentry. Hourly or contract. 478-1481.

LUBBERTS WOODWORKING
All phases of finishing carpentry and cabinet making. 385-2373.

FRAMING AND FINISHING, BY experienced carpenters, by the hour or contract. 477-3402.

SEMI RETIRED CARPENTER, repairs, renovations etc. Power tools, reasonable. 592-9822.

CARPENTRY AND RENOVAtions, panelling a specialty, $7 an hour. 656-1394, Terry.

ALL ASPECTS OF CARPENtry, renovations and demolitions. Free estimates, 382-2630.

SMALL JOBS A SPECIALTY.
Call 598-2920

EXPERIENCED FRAMING crew available. 478-2393.

Cabinet Making

YOU ALREADY OWN 50% OF YOUR NEW KITCHEN. We will reface your existing cabinets with natural wood or prefinished material. Custom door design and new counter tops, complete cabinet work also available. 479-0016 anytime.

LET US HELP YOU
Redesign your kitchen, bathroom, rumpus room, addition or renovation. Work guaranteed. Almi Construction Ltd, 383-6908 or 388-5001.

KITCHEN CABINETS, BATHroom vanities, counter tops, all custom built or refacing old cabinets with new modern designs with low price. For free estimates call 479-7245.

EUROPEAN CARPENTER
Custom kitchen designed and built. Bookcases finishing etc. Norman 479-7874.

Chimney Service

HAVE YOUR CHIMNEYS swept now, reasonable rates, work guaranteed. 384-1812.

Cleanup Service

479-6112
4 BROTHERS-ALL AREAS
FREE ESTIMATES ANYTIME
NO CHARGE AND UP
Yard, Basement, Garage, Etc. Hauling and Bobcat Service.

BASEMENTS, ATTICS, GArages and yards cleaned, compost piles hauled and housecleaning done, carpets shampooed and soil treated, free estimates. 478-3109.

NO CHARGE AND UP
Two young responsible men have large truck. Basement, attics, composts, etc. Very reasonable. Bob's 386-2451, 478-8789.

NOW IS THE TIME FOR GArage, basement and attic cleanup. Partial or full payment in exchange for sellable goods. Free estimates, low rates. 388-4678.

MAN WITH TRUCK, HAULING, yards, composts, garage and basement cleanups, reasonable. 386-7819.

REASONABLE CLEANUP. Yards, basements, etc. also hauling, free estimates. 479-5823, 656-5671.

HAULING AND CLEANUPS. Basement, yard, compost. Free estimates. Eugene's, 383-3528.

CLEANUPS, BASEMENTS, attics, yards, composts, and junk hauling. 658-5406.

3-WAY CLEANUP
Prompt service, reasonable rates. 383-1866.

CLEANUPS, RESIDENTIAL, commercial. Estimates, hourly. 479-4067 after 6.

CLEANUP MAN AND EMPTY truck looking for work, reasonable. 385-7965.

MAN TO DO CLEANUPS OF basements, and yards, hauling and other jobs. Doug, 595-4219.

CLEANUPS AND HAULING, man with ¾ ton truck, reasonable. 479-7848.

WILL PICK UP ANYTHING BIG or small. Call Paul, 478-6832.

Cement

G. AND R CONCRETE FINISHers, all type of concrete work. No job too small. 383-8985 after 4. 388-9820.

FORMS, CEMENT WORK, steps, foundations, sidewalks, etc. Steve Laszlo, 479-4756.

DRIVEWAYS, SIDEWALKS, steps etc. free estimates, 479-5097

Contractors

REYNOLDS CONSTRUCTION
Free Estimates
Specialists in custom design and finishing from the planning stages right through to the finishing touches. Have a home built for you, to fit your needs, that you can be proud of for years to come. To have your home finished for summer call our Exclusive Agent SHANE BEFURT, CASTLE PROPERTIES LTD., 386-6164 or 479-0010 anytime.

WHEATON CONSTRUCTION LTD.
General Contractors
Building Consultants
385-5702

FARMER CONSTRUCTION
Design — Renovations
388-5121

KB LUMLEY HOMES
Building and design
Plans drawn, work guaranteed
Free estimates
477-9448

PATTERSON CONSTRUCTION Ltd, residential and commercial, renovations and additions, rec rooms, sundecks, concrete work. 386-6301.

T.&C. BUILDERS LTD.
Framing
385-5293 385-8587

ISLAND FRAMING
Residential and commercial framing, custom homes. 652-3572

K. HEYDE CONSTRUCTION Limited, framing, finished, siding, renovations. 479-5640, after 6 pm.

SITE CONSTRUCTION, RENOvations, sundecks, house building. Free estimates. 388-7097, 384-0764.

FRAMING, SIDING, CARports, sundecks, concrete retaining walls. Experienced men. 652-1395.

D.F. MCLEAN & SONS
Additions. Decks. Carports. Free design and estimate. Please call 479-6468.

QUALITY FRAMING CREW, winter rates, references. 656-2164 or 656-3460

CLARK'S CONSTRUCTION
Custom homes, framing, residential, commercial, additions and renovations. 479-5020.

Carpet Cleaning

SPRING SPECIAL
Any size living room and dining room, $49.95.

GARDEN CITY CARPET CARE LTD
385-3912

RON'S CARPET CLEANING
9c a square foot. 384-6110.

36 BUSINESS SERVICES AND DIRECTORY

Carpet Cleaning

H R CARPET CARE
Specializing in upholstery cleaning, 20 years experience. Free estimates. 595-4128.

Ceramic Tiling

CERAMIC TILE
Experienced tile setter, reasonable prices, free estimates and design assistance. 386-2812, 386-0972.

Dressmaking

SUPERIOR VALET SERVICE. Suits, coats, dresses, drapes. Graduation, formals, wedding. 616 Admirals. 383-3211

SEWING AND ALTERATIONS done at home, 479-7925.

Draperies

HOURIGAN'S
Floor Covering Specialists
CUSTOM DRAPERIES
—Bedspreads—
PROMPT IN-HOME SERVICE
715 PANDORA AVE. 386-2401

B & E
Floor Coverings Ltd.
DRAPERY
Custom & Contract
382-2116

Drywall

L AND M DRYWALL, SPECIAlizing in Spraytex and all other aspects of drywall. We will guarantee satisfaction! Free estimates, 383-5129 anytime.

WANT SMALL JOBS AND RENovations done? Will do drywall (boarding and taping) insulation, etc. Call Steve 598-3146.

"SPRAYMAN"
Specializing in all types of texture ceilings and wall, satisfaction guaranteed. 652-3601.

HOLLANDIA DRYWALL
Complete dry wall service. Please phone 479-7641.

FOR YOUR SMALL DRYWALL jobs phone 652-5752.

Electrical Contractors

R G HELLER ELECTRIC
New or rewiring. Residential, small commercial and industrial. Reasonable rates by hour or contract. 478-4032 if no answer 385-5335.

SURE WIRE ELECTRIC LTD
We will fill all your electrical needs, from renovations to new installations. Service calls - reasonable rates. 383-4044.

ELECTRICIAN, 15 YEARS EXperience in residential, commercial and rewiring of older homes. Reasonable rates. Free estimates. 595-8415 after 6 pm.

OLDER HOMES REWIRED — NO down payment. We finance at bank rates with approved credit. EDDY'S ELECTRIC—385-7666

DO YOU HAVE SMALL ELECtrical wiring jobs? No one is interested? Please call evenings, 652-5809.

NICHOL ELECTRIC
Residential and commercial
Large job or small-give us a call
383-0091

LICENSED ELECTRICIAN will do new wiring, rewiring, stove repairs, 479-9765.

REASONABLE, RELIABLE, service calls, small jobs, watertank exchange, 656-5294

LICENCED ELECTRICIAN specializing in residential wiring and electric heating. 383-6033.

HARPER ELECTRIC
Licenced electrician, reasonable rates, 477-9911.

COMPLETE RESIDENTIAL wiring, service changes, electric heat. Free estimates. 386-7955.

ELECTRICIAN, FREE ESTImates. Call Bernie 386-1094.

Excavating

EXCAVATING, LAND CLEARing, road building, demolition, sand and gravel equipment rentals. 24-hour service. Radio controlled.
O.K. Trucking Co. Ltd.
Bus. Off., 2840 Nanaimo, 386-3414
Dispatcher, 2720 Turner, 382-6136

ROBERTSON'S EXCAVATING Track machine with backhoe. Roads, basements, backfilling. 595-8530.

4 BROTHERS—ALL AREAS
Leveling, Back Filling, Bobcat Service, Backhoe, 479-6112.

Flooring and Sanding

M & M FLOOR
COMPLETE FLOOR CENTRE
Hardwood, Carpets and Linos
532 William St., 384-0343
Nights: Al, 386-3078
Mike, 652-4308

Fencing

ISLAND CHAIN LINK
Fencing in wire or wood
Small jobs a specialty
477-0332.

EUROPEAN CRAFTSMAN, ALL types of fencing and repairs. Guaranteed work. Gordon Head, 721-3759.

FENCE BUILDING, REASONable rates. Free estimates. Guaranteed work. 388-7097, 384-0764.

ANY STYLE FENCING, BUILT or repaired, reasonable rates. 382-2732, 382-0643.

Glass and Glazing

STAINED GLASS WINDOWS
Repaired and braced, custom work, 479-7086.

Gutter Cleaning and Repairs

G.R. STEWART HOME IMprovements Ltd. 5" continuous gutter. Wooden gutters refurbished. 479-7086.

5" CONTINUOUS GUTTERS, special contractor rates. IRWIN INDUSTRIES, 382-5154. Free est.

Gardening

CREATIVE LANDSCAPING
Now is the time to have your garden prepared for spring. Pruning, fertilizing, spraying, and general cleanups. Free estimates on maintenance and landscaping contracts. Dutch horticultural background. Call 477-7882 or 652-3241.

E. JACOBSEN'S GARDEN Maintenance. Regular Garden or lawn maintenance. Garden cleanups, power raking, rototilling, commercial or residential gardening. A Scandinavian workmanship. Personally owned and operated serving Greater Victoria. 479-6422.

SPRING CLEANUP
Clean up, pruning, etc. Gardening year round by contract, G. Barta, 474-2680, 474-2049.

HARVEY'S LANDSCAPING, experienced Chinese gardener, pruning, Government certified spraying. 479-7078, 384-8621

36 BUSINESS SERVICES AND DIRECTORY

Gardening

FUTCHER'S GARDEN SERVICE
Garden Maintenance Specialists. Clean ups, pruning, Government certified spraying. Power raking-Aerating. Garden design-redesign. Call 385-4029.

DASILVA GARDENING AND Landscaping. Complete garden maintenance. Commercial and residential. Poweraking-Areating-Pruning. B.C. Certified Spraying. Spring cleanup, over 20 years experience. 477-3832 anytime.

RELIABLE GARDNER FOR pruning and spraying fruit trees, trimming Evergreens, shrubs and hedges, power raking, aeroating, garden cleanup, maintenance a speciality. 478-6781.

DUTCH LANDSCAPERS. Pruning of trees, trimming, planting, Government certified spraying, designing, cleanups, rock walls, etc. Free estimates. 478-1023.

4 BROTHERS — ALL AREAS FREE ESTIMATES ANYTIME Rotovating, yard cleanups, lawn maintenance, new lawn preparations. Bobcat Service 479-6112.

GARDENING AND MAINTEnance, tree and rose pruning, hedge trimming, 30 years experience, free estimates, 478-1684, 478-4216.

CERTIFIED AND REferenced gardener seeks all types of maintainance and landscape work. Call 595-3809.

GARDEN CARE. PRUNING, fruit trees, ornamentals, hedges, spraying, cleanups. 25 years experience. 652-3758.

I WILL MAKE AND KEEP your garden looking beautiful. Quality work and the price is right. 383-9323 after 6pm

EXPERIENCED FRUIT TREE pruner, servicing South Vancouver Island, Saltspring and Galino, 743-5837.

PRUNING, ALL PHASES, RUBbish removal. 479-4067 after 6.

Hauling

4 BROTHERS 479-6112
Cleanups, Bobcats, sand, gravel, bark mulch, hog fuel, etc.

QUICK SERVICE, HAULING, junk, cleanup, etc. Call Fong, 479-7078, 384-8621.

3/4 AND 3 TON AVAILABLE. General hauling, cleanups etc. 385-7965.

Handymen

HOME AND OFFICE REPAIRS and additions, carpentry, painting, drywall and floor sanding. 477-0209.

HOME REPAIRS, PLUMBING, carpentry, etc. Labour, $6 per hour. 383-9458, 5-10pm weekdays, 8-12am Saturday.

HALF TON WILL TRAVEL
Small repairs. Garden, yard, basement and attic cleanups. Fast service. 479-8082, 478-6779

ARE THERE TASKS AROUND your home you don't want to do? Call 479-0704.

TIME FOR THOSE MINOR REpairs. No Job to small. Reasonable 382-5463.

Home Improvements

CLARKE DOORS LTD
542 Hillside Ave
386-8861
BUILDING OR RENOVATING? Try our BEAUTIFUL CEDAR DOORS.
We also supply and install metal or wooden overhead garage doors.
Interior doors and bifolds also available.

SOMERSBY
Manufacturers of custom millwork wood windows, frames and doors. Finished lumber and mouldings, sanding and resawing. Now open Saturdays 9-12.
Cr. Hillside and Bridge 388-6645

SLUGGETT & BROWN JOINERY
Wood Windows, Doors, Frames
526 DISCOVERY ST. 382-3011

REMODELLING AND REpairs. Kitchens, basement rooms, stairways, mobile homes. Phone 477-7382.

Janitor Service

KAY & JAY
Condominium Janitorial Services Ltd
New concept in condominium janitorial care and maintenance, workmanship guaranteed. We also offer a carpet care program. 383-5040 or 388-5464, pager 644.

FAMILY OWNED AND operated Janitorial Service. Victoria/Colwood/Sooke area, bonded, security cleared. All phases of building maintainance including carpets, uphoulstry, lawns. 642-3834.

Landscaping

CREATIVE LANDSCAPING
Have your garden designed or redesigned, 30 years experience, Dutch horticultural background. All phases. Foundation plantings. Free forms, stonework, retaining walls, fish and lily ponds, free estimates. Call 477-7882 or 652-3241.

QUALITY LANDSCAPING
30 years experience, all phases, low prices, free estimates, 478-1684, 478-4216.

Barker Landscaping
Lawn specialists, natural stone work, slate, general layout and design. Ideas, sketchings, complete garden maintenance. Free estimates. 595-8323.

4 BROTHERS — ALL AREAS FREE ESTIMATES ANYTIME New lawn preparations, rototilling. Bobcat Service 479-6112.

BOOK NOW FOR YOUR NEW lawn in Spring. Valley View Landscaping, 478-6781.

SCOTIA LANDSGAPING.
Stone retaining walls. 385-4874.

Moving

MOVING?
J & L
MOVING AND STORAGE LTD.
Full storage facilities, boxes supplied at cost, residential or commercial. Hourly rates or firm price. Piano moving a specialty. Big or small we guarantee all. 388-9323 8am-5pm 6 days a week.

ECONO MOVING
Large proper equipment with pads. 2 courteous men, $20 per. If you use Econo once, you will again. We need the work and try harder. 388-9155.

DRUM CARTAGE
The moving specialists. Pianos, antiques, heavyweights. Storage facilities, packing and crating. Reasonable rates, free estimates. Call 383-9861 and save $$$.

MOVES AND DELIVERIES. EXperienced, efficient, insured. Eugene's, 383-3528.

DEHOOG PIANO MOVERS, "For More Than 40 Years". Professional Service. 383-3235

STORAGE LOCKERS, $10 PER month and up, phone 388-5714.

LIGHT DELIVERY SERVICE $8 a call. 592-7068.

36 BUSINESS SERVICES AND DIRECTORY

Masonry

ARMANDO'S MASONRY
Chimnies, brick and rock facing, retaining walls. For big or small jobs, call 595-7327.

FIREPLACE FACINGS, ANY type of stonework, top quality, reasonable. John 477-1727.

ALL TYPES OF MASONARY work. Reasonable rates. Call Frank after 5 pm, 388-6895.

BRICK AND BLOCK, BIG OR small, fireplaces, facings, vaneers, repairs. 598-1618.

25 YEARS' EXPERIENCE, ALL types brickwork, phone Doug anytime, 479-5975.

Miscellaneous Service

SURPLE DESIGN WORK
Silkscreen, graphic design, T-Shirts, fabric, posters, decals, low prices. Shawnigan Lake, 743-4125.

SAWYER SHARPEN SCISSORS
840 Fort St. 388-6228

Plumbing and Heating

WESTCOAST HEATING
SHEET METAL
LICENSED
Locally owned and operated, 15 years experience. Oil, electric, wood and coal furnaces installed. Oil tanks and metal fireplaces installed. Have your new wood stove installed properly. All work fully guaranteed.
477-6280

GARY G. BROWN
PLUMBING & HEATING
New residential and commercial installations. 479-5532, 479-1458.

DAVID'S PLUMBING
Emergency service, HW tanks, plumbing repairs, sewer cleaning, 386-8881.

ANY TYPE OF PLUMBING reasonable rates, reliable plumber. 24-hour service. 477-5742.

JIM MCGREGOR REPAIRS and alterations, apartment maintenance, OAP discounts. Guaranteed. 385-9239.

HOUSEHOLD PLUMBING
Major, minor repairs, fast, reasonable. References. 478-1841.

REPAIRS AND RENOVATIONS, 18 yrs. experience. Low rates. 24 hour service. 652-5813.

Painters and Decorators

CLARK AND PATTISON PAINTING CONTRACTORS LTD.
Specializing in sand blasting, spray painting, wall coverings and special coatings.
"We Cover The Island"
Victoria 384-8831 384-0443
Nanaimo 754-9321
Courtenay 336-2296

Williams Painting And Renovations
Reasonable rates and free estimates. Call Wayne 479-5641.

DOWSON PAINTING CONTRACTOR
Residentail Commercial
WORK GUARANTEED
Free estimates. 385-6042.

IF QUALITY AS WELL AS price is important. Call Specialty Painting at 595-4424 for a painting estimate. Fully QUALIFIED with solid REFERENCES!!!

WESTERN TEX COATING LTD. ALL TYPES OF PAINTING AND REPAIRS. EXCELLENT RATES. FREE ESTIMATES. 595-1233.

CATERING TO LOW INCOME and senior citizens, interior painting, paperhanging, minor repairs. Satisfaction guaranteed. 479-4850.

W.E. FERRIDAY PAINTING, interior and exterior by experienced tradesman. No job to small, reasonable rates. 384-1513 days, 477-2843 evenings.

PAINTING AND DECORATING, reasonable rates, satisfaction guaranteed. Terms. 595-4905, 479-2473.

ROB ROY PAINTING, INterior, exterior. Reasonable rates. Free estimates. 385-4505, 595-4001.

NEIL'S DECORATING
Residential, commercial, wallpaper and vinyl. Winter rates. Free estimates. 386-9135.

QUALITY PAPERHANGING and painting, immediate friendly service, low rates, free estimates. 478-0992.

A GOOD TIME FOR INTERIOR painting is NOW. 29 years experience, clean, efficient and reliable. 478-1254

YOU PROVIDE THE PAINT and wallpaper, I'll do the work. Satisfaction guaranteed. Reasonable. 658-5505.

AVAILABLE NOW, DEPENDable, quality work at fair price, interior, exterior. 385-4998, 384-3594, 595-6934.

WHY WAIT FOR SPRING? Call me now, interior, exterior painting done with quality and care. Luis 384-6104.

EXPERIENCED PAINTER, need work, interior and exterior, Plaster repair. 592-7137.

CLEAN CAREFUL PAINTING done reasonably. Sam Burrowes 385-2820, Harold Simpson 386-7097.

PAINTING INSIDE AND OUT, small repairs and free estimates. 479-4446.

D. F. MCLEAN & SONS
Interior. Exterior. Free estimates. Please call 479-6468.

NTERIOR, EXTERIOR PAINTing. Reasonable rates, free estimates, references, 383-5183.

OAK BAY
Painting and papering for 3 generations, phone 598-5824.

PROFESSIONAL PAINTING, swap for what have you? 658-8192.

SEMI-RETIRED. QUALITY work. Albert Roberts, 388-5651.

TIME TO PAINT?
Call for an estimate. 658-5898.

Plasterers

FRIEDRICH PLASTERING and stucco. Patching specialists, older home "renewal." 656-2064.

COLEMAN PLASTERING
Quality lath and stucco. 478-9976.

STUCCOING, PLASTERING and drywall. Jimmy's Plastering, 478-1118. Evening calls welcome.

Roofing and Siding

T-LOK SOLID VINYL SIDING
40 year guarantee, Good Housekeeping Seal, 5 year service contract, installed only. Vynal Home Centre 386-1934.

ROOFING
For better and reasonable roofing. Guaranteed workmanship. phone Chuck at 474-2875.

IRWIN INDUSTRIES. Solid vinyl siding, soffit 5" continuous gutters. Free estimates. 382-5154

PARKER JOHNSTON LTD.
1855 BLANSHARD. 382-9181
"Roofing Victoria Since 1935"

ROOF REPAIRS, ALL TYPES, shakes, shingles, tar and gravel. Dave, 652-3045.

HESLOP BROTHERS ROOFing. Reroofing experts. Reliable and reasonable. 479-3274.

Sewing Machine Repairs

DON'T SELL THAT MACHINE. Call Dave's Sewing Machine Service for a complete service including pick up and delivery, $17.95. Phone 477-5536, #46-4061 Larchwood Drive.

36 BUSINESS SERVICES AND DIRECTORY

Stucco

THO'S STUDDERS
Stucco and Plastering, additions, repairs and renovations, gauranteed workmanship, call 592-2111 or 592-1668.

STUCCO
New homes or older homes, phone Mike 478-8775.

Sundecks

VINYL STIC FIBERGLASS DECK SYSTEM, PROFESSIONAL APPLICATION. WESTERN TEX COATING LTD. FREE ESTIMATE. 595-1233.

Sewers

FOR BLOCKED SEWERS, SURface drains, sinks, etc., phone Victoria Sewer Cleaning Ltd. 383-1825.

Tailors

LEATHERWEAR, ALTERAtions, repairs, remodelling, cleaning and dyeing. Elley's Leather Fashions, 738 Johnson, 383-7834

OAK BAY TAILORS
Tailoring, alterations, ladies and mens quality leather alterations.
1826 Oak Bay Ave. 598-4131

SUPERIOR VALET SERVICE. Suits, uniforms, coats, capes. Graduation, formals, wedding. Business and pensioner rates. 616 Admirals. 383-3211

BRITISH CUSTOM TAILORS
1311 BLANSHARD 383-2632

Tree Service

THE TIME TO PRUNE IS NOW
PHONE 479-8525
Greenleaves Tree Preservation
ESTABLISHED 17 YEARS.

CUSTOMERS
We are still here in the yellow pages. Mount View Tree Service, 479-3873.

HAMBROOK TREE MAN, hedges, tree prunings, plantings and removals. Reasonable. 384-5296.

TREE, HEDGE AND LAWN work. Insured. Reasonable. 383-4435, anytime.

SKIP'S TREE SERVICE, FREE estimates, insured, experienced work. 479-5342.

TREE SERVICE, BIG, SMALL. Uncle Ken, between 5-9 pm. 385-6782.

CUSTOM FALLING & TOPping. "Tree Specialists." Fully insured. 385-7013 anytime.

BIG WIND TREE SERVICE
low rates 388-6115

ISLAND TREE SERVICE 386-3047, anytime.

Upholstery

ACE UPHOLSTERY
477-0455
Quality workmanship. European craftsman. Free estimates.

38 TRAVEL

GOING TO MAUI?
Kaanapali Beach
Condominiums $30 per day U.S. funds, summer rates, May 1st to Sept. 30th 79. Note these features: white sand beach, swimming pool, sauna, whirl pool, barbeque ranges, putting green, tennis courts and all the comforts of home. Call 479-7117 before 5 pm or 382-7642 after 5 pm and weekends. Ask for Percy or leave message.

MAUI—BEACH FRONT
DELUXE 2 BEDROOM, FULLY FURNISHED CONDOMINIUMS. PLENTY OF RECREATION AND MILES OF SANDY BEACH. WEEKLY AND MONTHLY RATES — AVAILABLE APRIL. BOOK EARLY. 383-4124.

Heart Of Waikiki
Beautifully furnished 1 bedroom condominiums. Off season rates commence April 15th - $210 and $230 per week
Call Collect
HARWOOD AGENCIES
112-681-3401

RENT A CONDO OR A HOME
In Hawaii, Mexico, So. Calif., Arizona, Las Vegas and other resort areas. Call 112-800-661-1320.
INT'L. CONDO RENTAL AGENCY

"FANTASTIC HAWAII"
In heart of Waikiki; luxurious 1 bedroom condo for rent, anytime between May 1st and June 30th, or Sept. 1st and Nov. 30th, for 1 month. Pool, sauna, two blocks from beach, accommodates 4. 388-4662.

HAWAII - 2 WEEKS
$471 via WARDAIR
LONDON - $469 via WARDAIR
-LOVEBOAT CRUISE-
To San Francisco - $262 US.
Western Travel Service
729 Johnson 382-6160

WAIKIKI CONDO
Luxury 2 bd 2 bath apt, close to beach, shops and golf. Avail. June 2 - book now and save. Private. 327-0976 Vancouver

MAUI, 1 BEDROOM CONDOminium, excellent view, beach and pool, available May onwards. 478-8007.

MAUI-NAPILI SHORES REsort, 1-bedroom deluxe apartment, available April 28 and on. Flat rate, $40 per day. 479-8888.

WAIKIKI, DELUXE 1 BEDroom condo, ideal for family of 5 or 2 couples. 721-3461.

WAIKIKI, FANTASTIC VIEW, one bedroom condominium, pool, Canadian funds. 592-4659

MAUI. DELUXE 1-BEDROOM conduminium, beautiful beach, pools, tennis. Lower rate May and June. 479-2610.

1-BEDROOM AND STUDIO condominium, Wakiki or Makaha. Available now. 658-5135.

39 PERSONALS

TO DONALD RICHARD Prosser: Take notice that a hearing will take place at the Provincial Court (Family Division) at 2020 Cameron Street, Victoria, B.C., on Friday, March 9, 1979, at 2:00 p.m. The purpose of this hearing will be to review an order made April 10, 1978, at which time your children: Cindy Lou Prosser, B. 21.9.62; Brenda Lynn Prosser, B. 05.10.63; and Timothy Ralph Prosser, B. 19.11.69, were committed for a twelve (12) month period to the Superintendent of Child Welfare. Further take notice that the Superintendent of Child Welfare will be requesting a further period of temporary wardship of twelve months duration. Please be advised that you are requested to be present at the hearing; you have the right to be represented by legal counsel; an order can be made in your absence; and you have the right to appeal any order within 30 days from the date the order is made. For further information contact the Ministry of Human Resources at 435 Simcoe St., Victoria, B.C., phone 388-6291.

SO YOU HAVE NEVER ANswered an ad, why not start with this one? Haven't you been concerned because there is no one to share a walk on the beach, dine by the fire, enjoy music, or go to the theatre with? You have a sense of humour, are tall, active and in good health (you don't smoke or drink to excess). You are in the prime of life, early 50's, and financially secure. You are considerate, affectionate, and are well informed. Why not gamble? Maybe you'll meet the woman who would appreciate these fine attributes. Victoria Press Box 343.

"DIANNE L", I'M SORRY about our disasterous phone call, please contact me again. Fred.

39 PERSONALS

MARRIED GENTLEMAN, fifty, alone from nine to five, is looking for lonely lady, twenty to fifty, marrital status unimportant, who would enjoy companionship and leisurely luncheons, sunbreak in near future planned. To assure discretion suggest phone booth number with specific day, time for me to contact, allow one week, mail deliver. Victoria Press Box 290.

I AM A GENTLEMAN CLOSE to 40, attractive, healthy, sensitive and imaginative. I don't have lots of money, but I should and will. My best years are certainly yet to come, but I'd like to share them with a woman having those qualities to which I make claim. If you are sincerely interested, please write Victoria Press Box 344.

WHERE ARE ALL THE NICE unattached men in Victoria? It seems impossible to meet them. Slim brunette, mid 40's would like to meet affectionate man who is interested in sharing. Please write and tell me about yourself, I would enjoy hearing from you. Lynne, Post Office Box 5126, Station B, Victoria, V8R 6N4.

RAPE/ASSAULT CENTRE needs more volunteers for office work, speaking engagements and personal contact with rape victims. A new volunteer training course begins soon. Contact the Centre at 383-5545 before Feb. 26th for more information.

MALE, EARLY 30'S, WOULD like to meet attractive lady, 25 to 30, interested in outdoors, camping, fishing, water skiing, some dining and dancing, preferably with good personality. Send snap if possible. Victoria Press, Box 302.

WIDOWER, OVER 50, NONSmoker, social drinker, some means, various interests. Would like to meet someone the same who would care to make a new life. Please try a letter, who knows? Write to Victoria Press, Box 345.

CHRISTIAN GENTLEMAN, 39 years, well read, intelligent, nonsmoker, like sailing, skiing, music, etc., looking for attractive, like-minded lady. Up to two well-behaved children welcome, write Victoria Press, Box 317.

DISCREET ATTRACTIVE COUple would like to meet attractive female for mutual enjoyment and friendship, Victoria Press Box 280.

MR. CARLSON
The name of the King's wife is Umpah— from your friend Foozie, the Grand Visier of the Court.

GENTLEMAN, FORTIES, 5'10", wishes to meet mature lady for outings and mainly companionship. Photo appreciated. Victoria Press Box 312.

LADY, 45, 5'10", WISHES strong gentleman to teach her how to ice skate. Please reply stating phone number to Victoria Press Box 324.

YOUNG MAN, 50'S, WISHES TO meet lady for meaningful relationship. Likes music, dancing, have own home. Write Victoria Press Box 339.

SINGLE, DIVORCED, WIdowed, etc. people, see Singles Happening ad Coming Events column this paper.

SLIM GENTLEMAN, 45, MARried, wishes to meet lady for discreet meetings. Victoria Press Box 316.

WHO CARES IF YOU ARE pregnant? Birthright does. Phone 384-1431.

WHY TALK TO YOURSELF, when you can talk to NEED, Victoria's Crisis Line, at 386-6323.

LONELY 27-YEAR-OLD MAN looking for female friend. Prefer nonsmoker. Victoria Press, Box 307.

40 BUSINESS PERSONALS

INCORPORATE!
$100 PLUS FILING FEES
Incorporate yourself — fast — over the telephone. Our forms and typing services are lawyer approved. Call Self-Counsel Services toll free 112-800-663-3035. Chargex and Mastercharge accepted.

CANA TRIM
THE GREAT CANADIAN WEIGHT PLAN. HAVE WEIGHT PROBLEM? BE SLIM AND LOOSE 3-4 LBS PER WEEK. INFORMATION PHONE 386-0472, WE DELIVER.

HAIRCUTTING NO CHARGE
Ginger Group requires models for licenced hairdresser learning advanced haircutting. Call 382-7235.

Four Sale by Owner ?
Use the house selling tool the pro's prefer - A highly visible professionally painted sign. $1.50 per week, delivered and installed. 388-5464 pager 670.

FREE RENT
Beautiful waterfront home. Responsible couple wanted to "sit" home for 6 weeks, April 1 to May 15. Ages 45 to 60. References. Victoria Press Box 342.

HEATED POOL
Semi private with sauna, limited availability. Queen Victoria Inn. 386-2812

PROFESSIONAL PROPERTY caretaking, part time service. Contract or per hour. Complete handy care for your property. 642-4881. Reasonable.

WE SPECIALIZE IN PERMS for men, also facial treatments for acne, dry, oily skin etc. Phone Scissors, 388-6477 free consultations.

TO ALL BUSY PEOPLE: I WILL pick up and have your car tested for you, also gladly pick up from residence or work. Fee $10. Thank you. 388-7974, Roger.

TROUBLED BY SOMEONE'S drinking. The Al-Anon Family Groups can help you. 382-0744 or P.O. Box 654, Victoria, V8W 2P3.

ROAN SOUND PRODUCTION. Tape Duplication, Recording Services, Weddings, meetings, etc. 384-6110.

WHY TAKE A CAB, AND PAY the tab. You snooze, We'll pickup your booze. Bob's Victoria 382-3775, Sidney 656-1652.

DIVORCE PAPERS, DOCUMwents, term papers, manuscripts, etc. Expertly typed. 386-9617

HYPNOSIS THERAPY
For weight, tension, smoking
Phone 382-4092, a.m.

LONELY? WRITE EMILY Quest Friendship Bureau, P.O. Box 5220.

MRS. PAYN-JONES, TRANCE medium, questions answered. 386-3603

PRIVATE INVESTIGATIONS done by professional investigators. 385-2122.

EXPERT TYPING AND OTHER secretarial services, Oak Bay Fairfield. 595-1821

TRUCK LEAVING FROM ONtario, room for furniture and/or boat to 30'. 477-4838 after 4 pm.

EASTER GIFT IDEA. PET portraits in pastel by K. Amisson. 385-8558, 388-5951.

CARTOMANCY IN DEPTH cardreadings. By appointment only. 652-3436. Tom McKay.

VARIATIONS LTD. PICTURE leasing. Offices, shops, restaurants. 598-1261.

CONVERSATIONS UNLIMITED Confidential appointment. 479-0097.

CARD READING IN DEPTH
Fifth Year 652-1765

42 EDUCATION

BECOME A FLORIST
Courses for the beginner and advanced courses. J.J. Neville School of Floral Design, 8300 Granville Ave., Richmond, B.C. 112-273-1781

42 EDUCATION

TUTORING— PROFESSIONAL help by experienced teacher. French, math, new and old methods. 598-2331.

43 DANCING

COUPLES DISCO
Small classes, 479-9704, evenings.

60 FUEL

SUPPORT MINOR LACROSSE, fir wood, split and delivered, heaped ¾ ton truck, $40. 658-8384, 652-3448.

PRESTO LOGS, 240 DELIVERed, $44; Eugene, 383-3528.

SEASONED FIR, SPLIT AND delivered, $50 per cord. 478-0689, 478-2371.

QUALITY ALDER, $50 CORD, split and delivered. 478-4327.

63 TIMBER

WANTED—TIMBER
Standing or felled
Select logging, bulldozing
Elk Lake Timber
658-5046

PRICES ARE HIGH
We will pay to 75% of market value for standing or felled timber, selectively logged. Also contract Load and haul.
Beaver Lake Timber
383-3065

LOGS FOR SALE. APPLICAtion number: 4121; Volume: 1211.9 cubic metres; Log average: 14.4 cubic metres; Location: Duck Island.
For further information:
Whonnock Forest Products Ltd, P.O. Box 49114, 595 Burrard St, Vancouver, V7X 1H7, 683-7611.

TIMBER WANTED
STANDING OR FELLED
TOP PRICES PAID
CUSTOM FALLING
385-7013

CONTRACT FALLING AND YARDING
385-7013

TIMBER WANTED, CUSTOM yarding, falling, hourly or contract, 112-743-4560 evenings.

WANTED: STANDING TIMBER or logging contract. Phone 478-2140 or 749-3868 after 5pm

WANTED CEDAR BLOCKS 18" for barn shakes. 478-3322 or 946-4333.

14 SQ NUMBER 1 CEDAR SHINgles, $40 per sq, phone 478-7947.

65 BUILDING SUPPLIES

HOME LUMBER
& Building Supplies
470 Ardersier Rd.
385-8711

Duroid Shingles
210 wt. No. 1 Asphalt self seal. All colours in stock, per bu. $7.50

INSULATION
FIBERGLASS
PRICE PER 1,000 sq.ft.

R12—4"	$140
R20—6"	$240
R28—8"	$310

GYPROC SPECIAL
Price per 1,000 Sq. Ft.

½" GYPROC	$110
⅝" FIRESTOP	$145

PLYWOOD
D UNSANDED

4x8—5/16"	5.95
4x8—⅜"	9.95
4x8—¾"	12.95

SANDED FACTORY

4x8—¼"	7.50
4x8—⅜"	9.95
4x8—¾"	17.50

FRAMING LUMBER
STD. & BTR. FIR

2x4—92¼ Pet stud	$299
2x6—92¼ Pet stud	$285

STD & BTR. HEM.

2x4—92¼ Pet stud	$265
2x6—92¼ Pet stud	$245

Deliveries made anywhere on Vancouver Island and Gulf Islands. Before you buy compare our prices. For quality, service and guaranteed savings, phone:

386-3374
385-8711

JUBILEE BUILDING SUPPLIES Ltd.

INVENTORY MARCH 2
See us for good prices on the following items to clear our stock

R12 insulation $135m
R20 insulation $235m

210 wt asphalt
Domtar self seal

Carpet Ends
12' and Under
30% off our list price

Cabinet boxes and doors
30% off our list price

Plus many other items reduced

(Opposite Town & Country Next to MacDonalds Bakery)
574 Culdethel Rd. 388-5412

Butler Brothers Supplies
2046 Keating X-Road
652-1121

YARD SPECIALS
1x4—8' KD Spruce 48¢ ea.
2x4—Econo studs 60¢ ea.
2x6—6' M/R Hemlock 81¢ ea.
2x6—8' M/R Hemlock $1.50 ea.
2x2—8' M/R Hemlock 72¢ ea.
2x2—S4S Cedar 14¢ per lineal ft.
1x8—Cedar channel siding—$330 per m.
Whether you are a contractor or doing it yourself, check our low prices on quality roofing products, masonry and stucco supplies.

SAANICH LUMBER YARDS

12'x20' Garage	
Roofing extra	$395.00
8'x10' Greenhouse	
6'x7'6" Garden shed	$220.00
Work Bench materials	$ 14.00
Pram Dinghy kit	$ 57.00
5'x6' Compost box	$ 11.50

SABOT KIT 7'11"
3041 Douglas St. 385-2486

65 BUILDING SUPPLIES

NORSECRAFT HARDWOOD
Industries Ltd.
383-4233

NOW IN STOCK
TEAK
Asia
ALSO: Open Saturday All Day
541 David St. 383-4233

CLARKE DOORS LTD
542 Hillside Ave
386-8861
BUILDING OR RENOVATING? Try our BEAUTIFUL CEDAR DOORS.

We also supply and install metal or wooden overhead garage doors.
Interior doors and bifolds also available.

CEDAR, 1X6 KILN DRIED V joint, $900 per 1,000. 652-3836.

500 USED OLD RED BRICK, phone after 6. 479-4280.

FOR SALE: 24" BARN SHAKES. Phone 749-6060.

70 MUSICAL INSTRUMENTS

AUTHORIZED DEALER
JBL Professional Series Professional Division
Raw Components
Elect. Xovers
Studio Monitors
Independent Buyers
Discount Service Ltd
939C Esquimalt Rd
385-5555

ROLAND
Amplifiers
20% OFF
GA30 List 369 NOW $295
GA120 List 1100 NOW $880
JC120 List 1200 NOW $960

ROLAND BOSS PEDALS
ALL 20% OFF
Financing Available O.A.C.
McMusic
15 minutes from town
2244 Sooke Road 478-4622
Mon.-Fri. 10-7 Sat. 9-6

REPAIRS
We have Vancouver Island's most complete repair facilities for brass and woodwinds.
Nelson's Music
1315 Government 385-9728

Scott PIANO & ORGAN
USED PIANOS
reconditioned and guaranteed from $995, also one completely rebuilt player.
BLANSHARD AT JOHNSON
386-2434

TOO MANY GUITARS!!
OUR PRICES NOW CUT TO UNBELIEVABLE LOWS!!
1977 Gibson S-1 $350
1968 Fender Strat. $525
1977 Gibson Les Paul $550
1959 Les Paul Jr. $525
1974 Custom S.G. $495
Fender Precision bass $500
Fender Jazz bass $495
AND THERE'S MORE AT
SOFT SOUNDS MUSIC
2031 OAK BAY AVE. 598-1524

Baldwin
Music Gallery
STANDARD FURNITURE ON YATES STREET
388-4034

Star Performer
That's what you'll be on your new Star series organ by Conn. Be a star for as little as $1669.
SOUND OF MUSIC SALES LTD.
1517 Quadra 383-0239

ATTRACTIVE
Lowrey organ with super Genie $1695
Gleeson Music City
HOME OF HAMMOND ORGAN
714 Fort 388-9632

GULBRANSEN ORGAN, PACEmaker Model 1811-Lw. Two 44 note manuals, 13 note pedal clavier, piano and harpsichord voices extra, 9 preset rhythms, 5 preset walking bass rhythms, built-in Leslie chorus speakers. Excellent condition. Replacement value $4595. Will sell for $2200. Reason, moving east. 743-5938.

EATON'S
CASH FOR USED PIANOS
PHONE 382-7141
LOCAL 230

MUST SELL
2 Cerwin Vega cabinets, Traynor moniter, Tapco 6 channel board, Pevey head, 100 watt Marshall amp, SM58 Shure mike and stand. 385-5729 Terry.

ROLAND EP10 ELECTRIC piano, regular $900. This month only $695
HALL-FAIRFIELD MUSIC
728 Fort St. 385-3307

PIANO $750
Upright Baby Grand, Russel & Russel, good condition. 384-4204 after 5.

5 PIECES GRETSCH, JAZZmaster drumset (2 floor Toms), wood frame, Zildjian hi-hat and 4 symbols. Carrying cases. 598-3464.

SUPER DEAL, GULBRANSEN "President" Organ, 6 years old, mint condition. 25 pedal, big sound. Must sell, $5000 or best offer. 598-6683.

SELLING POLYMOOG, MICROmoog synthesizers, equalizer, mixer, head, columns, mike, stand. Call Trevor, 382-1092, 383-2571.

70 MUSICAL INSTRUMENTS

HELP!
WE NEED SPACE
USED
FARFISA chord organ $250
HAMMOND sounder and bench $495
THOMAS $795
EKO $895
WURLITZER $1095
GALANTI, 1 keyboard $1099
KIMBALL 600 $1795
HAMMOND T595 $3395
GULBRANSEN 1811 KW $3495
No reasonable offer refused

CASCADE PIANO & ORGAN
in Hillside Mall
595-4124

FEBRUARY SPECIALS
BLESSING B125 Trumpet Scholastic Model $189
KING 1407 "2B" Trombone Carry-All Case $435
LEBLANC 1176CA Clarinet Pro-Choice Wood $565
EVETTE 4300 Flute Quality Student Model $195
ANGELICA AK1C Guitar Nylon String Classical $45
DIA Electric Guitar Les Paul Copy $210
Damus
386-8475
MUSICAL INSTRUMENTS
1108 Blanshard (at Fort) 386-8475

HAMMOND ORGAN, SOLID oak, excellent condition, asking $750 or best offer. Mornings or evenings, 383-1003.

YAMAHA YC20 COMBO organ, $750. 24 channel 16 program lighting system, $1500. 384-3868.

CLASSICAL GUITAR, HANDmade, Sadao Yairi 700, deluxe case, new. Cost $540. Sacrifice $350. 595-7907.

TITANO ACCORDIAN WANTed, at least 5 tone changes, reasonable. Phone after 12 noon 384-4037.

AS NEW, TRAYNOR PA SYStem, perfect. One PA power head, 4 outlets, 2 PA 5' columns. 652-2039 before 3pm

SELMER SERIES 9 B FLAT Clarinet; Leblanc Vito E flat Clarinet. Reasonable offers accepted. Call 388-4129 after 10 am.

YAMAKI CUSTOM ACCOUSTIC guitar, over $450 new-$250 with case. 384-1889.

HAMMOND ORGAN, SOLID oak, excellent condition, $750 or best offer, 383-1003 call mornings or evenings.

HAMMOND ORGAN AND bench, solid oak, excellent condition, $650 or best offer, 384-0478.

ELECTRIC GUITAR WITH case, amplifier, $120 or best offer. 478-5184.

BABY GRAND PIANO, SMITH & Barnes, a bargain at $2695. Evenings 474-1889.

ONE SET OF ZICKOS, CASES, zilgins, pasties, $1000 firm. Peavy PA 400, $300. 642-3415.

BANJO, FRAMUS, GOOD shape, nice tone, $275. 474-1920 after 5:30.

BABY GRAND PIANO, RESrung, new hammers, good case, offers. 384-3935, 385-6391.

USED SCHREIBER PIANO, REstored and cleaned October '78, excellent condition, 598-3418.

GRAND PIANO WANTED, 5'7" to 6', near new or excellent condition, 478-2737.

IDEAL TRUMPET, EXCELlent condition, case included, $100. Phone 658-5540.

CLARINET FOR SALE, $80, good condition, case included. Phone 478-8230.

FOR SALE: CAMMILLO ACcordian with case, $600 or offers. 385-0636 after 4 pm.

MAHOGANY BABY GRAND, good condition, new hammers and strings, refinished. 384-3935.

HUTTL SLIDE TROMBONE, extra Olvs mouthpeice, hardcase, $175. 386-9813.

YAMAHA PM-400 8-CHANNEL mixer, excellent condition, $700, replacement $1300, 595-5505.

ELECTRIC CORD ORGAN, closest offer to $200. 478-2860.

TAKAMINE GUITAR. 383-6730.

SMALL UPRIGHT PIANO. Call Michael 598-7013.

FULL SET OF CAMCO DRUMS, with symbols. Jeremy 598-8442, after 5.

5 PIECE DRUM SET WITH cymbols. $650. 478-0447

GOOD YAMAKI 6 STRING GUItar. 382-0490

KIMBALL ELECTRIC ORGAN, like new, $1450. 656-4239.

71 MUSIC TEACHERS

ORGAN LESSONS AND SERVICE
BERNIE PORTER
725 CALEDONIA
382-9542

CASTLE MUSIC
In the Cedar Hill Mall offering lessons and sales in PIANO, SYNTHESIZER, GUITAR, DRUMS and more. $5 per lesson.
477-7625

ACCORIDION LESSONS, INstruments rented to beginners. Tempo Trend Studios 384-2111.

LIMITED VACANCIES FOR BEginner piano students, up to grade 3. Theory optional. 595-3215.

77 MOTORCYCLES

1975 250 BULTACO, SHERPA T, new clutch, just tuned up. $350 firm. 652-2351 after 5 pm.

TWO CAN AM 175, BOTH NEED work, $400 or nearest offer. 642-4622.

1975 KAWASAKI 400 TRIPLE, good condition, $600 or best offer. 595-7779.

100 YAMAHA DIRT BIKE, hardly used, $500 or best offer. 478-9604.

1972 — HONDA 750 WITH CUStom acc. $1400. O.B.O. Ph. 382-1971.

4 YAMAHA 500, 4200 MILES, IMmaculate condition, first $1000 takes it. Phone after 5, 479-9164.

WANTED
Pre 1967 Honda 50cc scooter parts. Push-rod model. 479-2876.

73 PATHFINDER TRIALS, 175 cc, very good condition. Offers on $450. 477-9986

78 HONDA, XL250S, 800 MILES, excellent condition. $1600 or best offer. 478-6453

SACRIFICE 74 KAWASAKI 750 triple, $900 or best offer. 652-1896.

1972 YAMAHA XS650, SEMI chopped, header, great shape. 477-0556.

1977 YZ 80 YAMAHA, EXCELlent condition. Asking $600 or best offer. 382-5153.

77 MOTORCYCLES

LOOK
AT THESE DEALS ON NEW
78 HONDAS
Till Feb. 28th only or while stock lasts.
3 CT90 $789
1 XL175 $1,189
3 XL350 $1,599
1 CB125 $889
3 CB400 T1 $1,399
2 CB400 A $1,799
4 CB550 K $2,299
3 CB750 K $2,699
1 CB750 F $2,899

PLUS
78 HONDA CB125's (Ex-Safety Council). Full new bike warranty your choice.
$769

MULLINS MARINE
925 Yates St. D-00365A
382-1928 382-4515

MOPEDS — NEW
All new Moped prices include a pre-delivery inspection, a 300 mi. service, a 6 mos. defective parts guarantee with no mileage limit.
AMF-Roadmaster $269
Velo-Solex 3800 $290
Velo-Solex 4600 US $395
Solo-Mars Top Rider $395
Mobylette 40S $439
Solo-Mars M13D $439
Solo-Mars M13 $469
Honda P C 50A $469
Vespa Bravo $499
Mobylette H40 VL $519
Mobylette H50 VL $599
B R Mini bike (except motor) $139
We repair and service all Mopeds and mini bike makes.

ISLAND MOTORS
602 ESQUIMALT RD.
385-3515 DL1920A

USED BIKE CLEARANCE
WE NEED ROOM!
Over 50 used Bikes from 50cc to 1000cc. All makes and models. Sale prices on most units now. Some reduced up to $500.
SEE US NOW
SALE ENDS MAR. 1st.

MULLINS MARINE
925 Yates St. D00365A
382-1928 382-4515

HONDA
Come in and see our Accessory Dept.
New WINDJAMMERS in stock
Clearing out other fairings
VICTORIA HONDA
Harley-Davidson
2851 Douglas 386-8364
DL01953A

LEATHER JACKETS
A good selection in stock at great prices
Plus New
HARLEYS — HONDAS
BROOKLANDS MOTORCYCLES
937 Fort 383-5926
DL 1271

HARLEY DAVIDSON
All Models In Stock
SPECIAL!
80 cu. in. engine
ONLY $1949
VICTORIA HONDA
386-8364 2851 DOUGLAS
DL01953A

POWERTOWN M.C.
Service to all Makes. Hi-Performance parts. 384-1249. D199169A. 614 Grenville.

'77 YAMAHA, 650 XS. CLEANest in city, bought last August, stored through winter. Low mileage, only 5,000 kilometres. See it, you'll love it! $2000 firm. 479-9116.

1978 HONDA, GL-1000, WINDjammer SS fairing and lowers, touring rack and case, crashbars, only 600 km. Must sell. Cash offers or car trades considered. 592-0613.

WANTED
1969-74 Moto Guzzi Ambassador or Eldorado. 537-2839 collect Saltspring.

WEST COAST SOUND AGENCY still looking for bands and singles and musicians for the Musicians Directory. 598-6371, 595-2589.

1977 YAMAHA XS650, HAS really been looked after, just like new, used only 4 summer months, $1900. 656-4606.

FREDERICK MOTORS
SUZUKI—KAWASAKI—BMW
616 Queens DL00834A 383-0823

75 SUZUKI T500, GOOD SHAPE, with saddle bags. Taking offers. Call between 9-5 385-8708.

1973 125 HODAKA, STREET OR trail, 600 miles, like new, $450 or best offer. 478-7603.

MUST SELL 1973 KAWASAKI 750 Triple, good condition, $900 or offers. 656-1207.

EXCELLENT, 1976 350 HONDA XL, 4300 miles, helmet included. Please call 382-6431, after 6.

76 YAMAHA GT80, EXCELLENT condition, only 150 miles. Must be seen, $500. 382-8056.

MUST SELL 1977 SUZUKI GS 400, excellent condition, 7,000 miles, $1200, or best offer, 385-9153.

1973 1000CC HARLEY SPORTster, excellent condition. $3150. 384-2803.

72 MONTESSA KING SCORpion, 250 cc with single trailer. 479-4171 anytime.

1977 HONDA 750 SUPER SPORT, beautiful condition, $2000 or best offer. 478-3109.

1972 HONDA 500, CUSTOM paint and pinstriping, tested, $950. 388-7835.

77 TRIUMPH TIGER 750 TWIN, 2500 miles, $1500. 386-0653.

78 YAMAHA XS650, 10,500 KM, black, $2200 or offers. 384-4372.

1976 YAMAHA, XS 500, D.O.H.C., mag wheels, 3400 miles, 642-5652.

1974 BULTACO ALPINA, 250CC, $600. 642-5876.

FOR SALE, 360 BULTACO, $800 firm. 598-6976.

900 KAW, $1100, 383-0901, SEE AT 891 Lampson St.

77 MOTORCYCLES

YAMAHA BARGAINS
BRAND NEW 77 MODEL
YAMAHA RD400
79 Price $1,999
Pick up a new 77 model now for only
$1,399

78 SPECIALS
TRAIL
YZ80 $ 699
DT125 $1,049
DT175 $1,149
DT250 $1,399
IT175 $1,349
IT250 $1,599
TY175 $1,159
TY250 $1,389

ROAD
YB100 $ 699
RD400 $1,599
SR500 $1,899
XS650 $2,299
XS650 Special $2,699
XS750 Special $3,199
XS1100 $3,899

MULLINS MARINE
925 Yates St. D00365A
382-1928 382-4515

LOOK
AT THESE DEALS ON NEW
78 HONDAS
Till Feb. 28th only or while stock lasts.
3 CT90 $789
1 XL175 $1,189
3 XL350 $1,599
1 CB125 $889
3 CB400 T1 $1,399
2 CB400 A $1,799
4 CB550 K $2,299
3 CB750 K $2,699
1 CB750 F $2,899

PLUS
78 HONDA CB125's (Ex-Safety Council). Full new bike warranty your choice.
$769

NEW
79 XR + XL 500's, CM400, CB650, CB750F, CB750 LTD,
All In Stock Now

MULLINS MARINE
925 Yates St. D-00365A
382-1928 382-4515

74 YAMAHA ENDURO, EXCELlent condition. $750. 592-0834 after 5.

1977 HONDA XL350 ON/OFF road model, excellent condition. Offers on $1400. 383-8093, 383-5926

HONDA 500-4, NEW PAINT, two into one exhaust, good shape, $850. 592-9197.

1977 KAWASAKI, KE175 ENduro, 3,500 miles. Best offer 474-1023.

1977 175 MR HONDA, JUST REbuilt, excellent condition, offers. 386-3027.

1977 YAMAHA XS400-4 STROKE, 1100 km. $1150. 592-7338 Rich. After 5:30. Like new.

77 HONDA 360T, IMMACULATE, low mileage, $1050 or best offer. 479-0696.

1976 400 YAMAHA ENDURO, $975 or best offer. 5-7 pm, 598-1040.

1974 YAMAHA RD-350, $600 OR best offer. Phone 388-5383.

'77 HONDA ODESSY, $1100. 474-2689.

1973 650 YAMAHA, REBUILT engine, offers? 388-6149.

78 YAMAHA YZ125, EXCELlent condition, $800. 642-4476.

'74 HONDA MT-250, LOW MILEage, good tires, $450. 592-7536.

'77 YAMAHA IT, GOOD SHAPE, $650. Between 6 and 7, 383-5995.

75 YAMAHA 175 ENDURA, real good shape, $600. 478-9486.

1976 TY175, EXCELLENT CONdition, $675. After 5, 478-5167.

HONDA 450 D.O.H.C
$500, ask for Darrell, 595-6667.

78 BICYCLES

AUCTION
for the Victoria City Police of 40-50 unclaimed
BICYCLES
TOMORROW 9 AM
at the Victoria Police Stn.
625 Fisgard

LUNDS
926 Fort 386-3308

NEW AND USED BICYCLES
Professional bicycle repairs. Very reasonable rates.
RENO BIKES
2519 Gov't St. 384-5514

LADYS 5-SPEED, $65. BOYS 10-speed, $90. Excellent condition. 478-5184.

RALEIGH FOLDING BICYCLE 3-speed, - as new - not a scratch. $150. 384-9966 (6 pm)

RALLY GRAND PRIX, VERY good condition, 24" frame. $175. 385-1075

GRAND PRIX RACER, 25", $125. Bianchi 21" ten speed, $80. 388-7797.

VIANQUEUR 10-SPEED BIKE, good condition, $65. 477-1981.

ONE BOYS 5-SPEED, $75. ONE mans 3-speed, $30. 385-0179.

80 BOATS and MARINE

4 MAN BEAUFORT INFLATable liferaft in fiberglass cannister with mounting bracket, 1 year old. $1,500. 479-6130.

MUST SELL 16' FIBERGLASS boat and full tilt trailer (no motor), $950 or best offer. 477-8220 or 381-5449.

12' ALUMINUM BOAT WITH double floatation on homemade trailer, offers on $300. Evenings only, 382-5923.

1964 65 HORSEPOWER MERcury electric start with controls, tank and tach. Good condition, $550. 652-5842.

1978 18' HOURSTON HARDTOP. 170/280 Volvo FWC. CB radio, anchor pack, galvanized trailer, power winch. $11,000. 652-3703.

HERRING LICENCE FOR lease, terms negotiable, 3 year lease. Call Robin at Shamrock Motel, 385-8768, room 100.

OLDER 3 HP EVENRUDE, runs good, $125. Gentleman in Ladysmith with 28 Hp to trade. Please phone 477-5443.

HOUSEBOAT, 43' NAUTA-LINE T225 Chrysler, immaculate condition, offers on $59,000. Details MMLS 656-3598.

80 BOATS and MARINE

MERCURY CLEARANCE
On Carryover Models
2—77 4.5 Longs. $ 469
2—77 9.8 Longs. $ 829
1—78 4.5 Shorts $ 489
3—78 7.5 Shorts. $ 695
4—78 7.5 Longs. $ 709
1—78 9.8 Shorts. $ 849
1—78 9.8 Longs. $ 865
1—78 20 Shorts. $ 999
2—78 20 Longs. $1019
1—78 115 EL. $2899
1—78 140 EL. $2999

MULLINS MARINE
925 Yates St. 382-4515

OVER 70
New and Used Boats in Stock
Featuring New
CAMPIONS
and
DOUBLE EAGLES
"Open to Offers"
on all trade-ins in stock

bob whyte marine ltd.
SALES AND SERVICE
Corner Harbour and Resthaven
656-7286 SIDNEY
OPEN EVERY DAY
8:30 A.M. 'TIL 5:30 P.M.

15' REINELL BOW RIDER, 50 hp. Merc. O/B. Road Runner trailer $3795.00
18'6" Double Eagle. Hardtop. 170 hp Volvo I-O. Depth sounder, down rigger O/B bracket, rod holders. Very clean $8800.00
2250 Bayliner Skagit. Offshore hardtop. 165 hp. OMC. FW cooling, trim tabs. Swim grid, camper top. Major tune-up Feb./79. $11,395.00

EXCEPTIONAL
23' Hourston Glascraft. Sedan. 225 hp Volvo I-O FW cooling, trim tabs, swim gri, 9.9 Johnson OB. VHF and CB radios. Depth sounder. Auto CO2 fire ext. $17,500.00
To View, Call John Roland
PASSAGE MARINE
at Cedar Grove Marina
656-2580 or
388-5464 (Pager 580)

PELAGIC
PACIFIC INDUSTRIES (1974) LTD.
a COMPLETE stock of
FIBERGLASS AND EPOXY MATERIALS
ZSPAR
MARINE PAINTS
428 E. Burnside
VICTORIA
386-1811 386-7814

BOATS AND MOTORS
NEW AND USED
2 H.P. UP TO 240 H.P.
ZODIACS — AVONS
METZLER — SEVYLOR
EVINRUDE — SUZUKI
O.M.C. — MERC CRUISERS
VOLVO — YANMAR DIESELS
"INFLATABLE BOAT CENTRE"
OAK BAY MARINE
1327 BEACH DR. 598-3393
OPEN 7 DAYS A WEEK

HARBOUR MACHINE LTD.
CHRYSLER — VOLVO
Marine gas and diesel engines
Complete Propeller and Shaft repairs
One day service when necessary
Custom Machine and Welding work
31 Erie Street 383-6555

WE ARE DINGHY SPECIALISTS
And carry the largest selection in stock in B.C. Davidson, Livingston, Galleon, Haida, Hawthorne, Sportyak and many others. Car-toppers, too.
ALL BAY MARINA
2238 Harbour Rd. Sidney
(Open 6 days 8:30-5:30 Closed Mondays)

THUNDERBIRD YACHT SALES
WESTPORT MARINA
Next to Swartz Bay Ferry
2075 Tyron Road, Sidney, B.C.
656-5832
NEW & BROKERAGE boats
OPEN 6 days a week
9 a.m.-5 p.m. Closed Tues.

PACKERS WANTED
For Herring Season
Lucrative Contracts
Offered to Qualified Vessel Owners
CONTACT RON HULL
748-2131, 748-4663
Res 748-1905

COMMERCIAL DIVERS
Geoduck, sea urchin, underwater harvesting. Ray Mason 652-4481, evenings 479-8822.

38' WESTCOAST TROLLER, large insulated hull, Allis-Chalmers diesel, fully equipped and ready for fishing, $105,000 or near offer; 46.2' x 10.5' C lic., large hold, diesel power, well equipped. Offers on $35,000. Must sell, 6 ton A lic. $39,000; 5 ton A lic. $35,000. Peter Coombs or Jim Squire at Squire Boat Brokerage, 304-45 Bastion Sq., 384-3363.

CANOE COVE
Yacht Sales
Open 7 Days a Week
656-5711 659-3918
Evenings, 652-4386

VAN ISLE MARINA
BROKERAGE
Due to the very high demand for large vessels, we require more listing of 26' to 55' power and sailboats. Display dock space available. Please call John Allen, 2320 Harbour Rd., Sidney, 656-1138.

LANDING CRAFT Sealander
Loading craft style, work or crew boat. 4 models. 1-8 ton loads.
Sealander Marine Corp.
119 Charles St., N. Van. 929-5451

GULF TROLLER SKIPPER WANTED. Insurable, experienced, contract negotiable, security required. Phone 723-8864.

80 BOATS and MARINE

Allstate
MARINE INSURANCE
Excellent Rates.
Low deductibles.
HENDERSON REALTY 385-9741

DJ YACHTS
Ideal fishing: 24' soft top Fiberform. Merc. 215. Sleeps 5. Galley, head, tabs, compass, sounder, grid, horn. Clean & ready to go. $9,495. Joyce Omlid and Don White 656-5558. Randy Boyle 598-3366.

CALLENDAR MARINE
MARINE ELECTRICAL SERVICE
—Boat Wiring
—Installations
—Maintenance
—Repairs
Sidney, B.C. 656-2525

SPECIAL 30 FT. DELUXE cabin cruiser, excellent for Gulf Island and B.C. coast. Red cedar on oak hull, accommodation for five, hot-cold shower, full galley, excellent ground tackle, and the best in radios, $23,000. To view, Fishermans's Wharf, Victoria, finger no. 10. 384-2568.

Tollycraft
LUXURY OFFSHORE CRUISERS
CEDAR GROVE MARINA
656-2580

RADIOS—SOUNDERS—RADAR
VHF — Single Sideband — CB radio — Flasher depth sounders — Radar — Chart recording sounders — Sales — Service — Installation.
Ball and Shemilt Electronics Ltd.
1 West Brunside Rd. 386-9414

BOAT WANTED
28' to 32' Displacement or Semi Displacement Cruiser. Diesel power. 1 to 4 years old. Has to be in very good condition. Please list all equipment included. Up to 60,000. Reply to Victoria Press Box 323.

22½' FIBERGLASS K&C DEluxe, Volvo 170-270 inboard outboard, less than 1000 hours, CB radio, depth sounder, professionally maintained and boathouse kept. Hard top camper model with full headroom. $9500. Cobble Hill 743-5260.

SALMON CHARTER, PRAWNing, liveaboard. 34' Brandlymayr, low hours diesel, radar, radiotelephone, sounder recorder, fish hold, refrigerator, stove. Comfortable, seaworthy. Many extras. Market value $27,000. Asking $23,800. 383-0983.

BOSUN'S LOCKER LTD
580 Johnson 386-1308
Approved flares, stainless rigging and fastenings, Sampson braid, Schaeffer hardware, books, boats and much more.

MAKE MONEY
And stay at home. Experienced Herring fisherman wants to rent lisenced Skiff or lisence. Will pay top dollar for right skiff. 595-0740.

CATCH THE 'BIG ONES' while enjoying your family in a 1976 21' Campion Skeena, 188 Mercruiser, fresh water cooling, anchor, dinghy, swim grid, spare prop, CB radio, very clean, low hours. Asking $11,200. 478-3912.

AC AND DC ELECTRICAL, heating and other systems, designed, installed, maintained. Webasto diesel furnace dealer. Marintech Systems, 10200 Bower bank Rd. Sidney, B.C. 656-3822.

MV HARMONY 42' CLASSIC
Twin diesel heavy disp. cruiser. Bunks 7, oil stove, frig, prs. water, sounder, pilot, 3 radios, windless and complete MOT. Best offer to $35,000 477-8249.

17' SKIBOAT PURPLE METALflec, diamond upholstery, 454 500hp balanced, blueprinted, electric trim, Vdrive, custom throughout, trailer. $8,000 OBO 287-4205

15' FIBREGLASS BOAT, WINDshield, ½ canopy top plus sounder, easy maintenance, Chrysler motors, 55 Hp and 6.6 Hp, tilt boom trailer, $2100. 478-5905.

USED OUTBOARDS
Great selection from 2 h.p. to 100 h.p.
GIBSON POWERCRAFT
382-8291

Twin Diesel Cruiser
41', TRI CABIN FIBERGLASS HULL COMMAND BRIDGE. $85,000. Ph. 721-3634.

LADY SLIPPER, WHITEHALL replica in fiberglass, row, sail or power, length 14', beam 3'7", 90 lbs, $690. Ace Yachts, Site 53, Box 7, RR 1 Lantzville, BC.

57' STEEL TROLLER, 4 YEARS old, 10 year B licence, written offers to $225,000. As is, where is. Write N.R. Box 394 Prince Rupert, B.C.

14'4" SKAGIT RUNABOUT, full canvas top, 40 hp Johnson electric start with Woods tilt boom trailer, $1200 or best offer. Also 5 hp Johnson, $200. 478-1335.

TRADITIONAL CAMPAIGN Naval flush fittings. Finest quality solid brass hardware, suitable for boats and furniture. Reasonable prices. 595-8304.

18' SANGSTER, 120 HP, LOW hours, new top, 2 downriggers, sounder, new galvanized Road Runner trailer, electric winch, excellent shape, $6200. 479-2990.

ALBIN 25 DELUXE, AFT cabin, Volvo deisel in excellent condition, totally equipped. Ideal family cruiser. Must be sold. All offers considered. 477-4405.

6-TON COMBINATION A LIcence. 125 Crown, fibreglass hull, electronics, hydraulics, insulated, glassed hold, troll, gillnet gear. $75,000. Phone 339-6269.

MUST SELL 24'X8' FIBREGlass bare hull with rebuilt 165 Hp Merc cruiser engine and stern drive, $4500 or offers. 112-743-4202.

18' CABIN RUNABOUT, 1959 50 hp, 1970 20 hp Johnson, both in running order, fiberglass below waterline, ideal fishing boat, $650. 388-4879.

TWIN V6 155 OMC I/O REBUILT. Complete with legs and all wiring, controls, gauges, tack, steering, etc. Sell as a pair or separate. 743-5005.

HAVE 12-TON HERRING SKIFF with gear and 45 ft. troller, would like to lease herring licence for 1979 season. 477-4453.

1974 40 HP, ELECTRIC START, Merc, completely rebuilt, with controls, excellent condition, $1500. 652-3753.

CUSTOM CONVERTED 12' ALUminum boat complete with 10 horse Merc, steering and remote, like new. 652-1201.

74 20' BAYLINER, WITH TRAILer, loaded must be seen, berthed untill Oct. at Chena Marina, 478-6740 after 5.

26' TROJAN, 1968, FULLY equipped, boathouse available, 477-2776. View Sunday, 12-4, Cedar Grove Marina.

STORM DAMAGED, 1975 21' Bayliner Admiral T, 165 OMC I/O, 150 hours, stand-up camper top. Phone after 5, 592-4910.

HEALTHY MALE 27, TWO years experience skiff man on table seiner seeks employment on herring or salmon boat. 479-3274.

"SUITS ME"
18' Planked hull, complete with trolling poles, gurdies, etc. Phone 595-0581 evenings.

MMLS DUE TO DEMAND BY our other B.C. and American brokers we need more listings for large boats. 656-3598.

17' SANGSTER WITH 65 HP Merc and custom tandem trailer, all good condition, $3500. 112-277-9947.

38' WEST COAST TRAWLER hull, 175 horsepower Cummins, twin disc marine gear, etc. 656-6909 between 5-7.

1974 17' STARFIRE CONVERTible, 65 hp Evinrude, sleeper seats, CB radio, sounder, excellent condition, $3600. 479-0230.

80 BOATS and MARINE

gp
"It's The Service That Sets Us Apart"
USED BOATS
14½' Hourston
—33 hp Evinrude
—trailer $3295
14½' Fiberform
—60 hp Evinrude
—trailer $3295
15' Fiberform
—40 hp Merc
—4.5 Merc
—Trailer $3495
15½' Sangstercraft
—65 Merc
—trailer $2495
15½' Hourston
—50 Johnson
—trailer $3495
17' Hourston Hardtop
—120 Merc
—trailer $6495
17' Bellboy
—85 Merc
—trailer $5495

BAYLINER
HOURSTON
GLASSCRAFT
MIRROCRAFT
JOHNSON OUTBOARD
VOLVO — OMC
STERNDRIVES—TRAILERS ACCESSORIES
AT
"GIBSON
Powercraft Centre Ltd.
2520 Gov't St. (near Bay)
382-8291

LOOK
Flares, Govt. Approved, Only $7.95
WD-40, 6 oz. $2.50
12 oz. $3.50
Fire Exting., Reg. $16.95
Now $12.95
SAFETY EQUIPMENT AND MARINE ACC.
At Your
1 STOP MARINE CENTRE
Mercury Marine
800 Cloverdale
385-1457

1976, 20' BELLBOY EXPRESS, 188 Merc inboard/outboard, many extras. Asking $10,500. 384-6167

SEAGULL FEATHERWEIGHT outboard, recently reconditioned, good running order, $200 or best offer. 743-4201.

McQUADES MARINE SUPPLY
Since 1858 we've been mucking about with boating gear.
1252 Wharf St. 388-4343

FOR SALE: "A" LICENCE tonnage, also "C" licence. Ph. 682-3816.

BOAT LETTERING A SPEcialty. Phone Ken Warner, 652-2007.

25' GREW IN EXCELLENT condition, with 235 OMC. Phone 388-4844 days.

1976 BELL BOY AND TRAILER, 125 Mercury outboard. For quick sale $6400. Phone 385-3916.

24' CHRIS CRAFT HULL, ½ cabin, real bargain at $750, consider any offers, 656-2309

BRAND NEW, 1973 JOHNSON 9.5 short shaft with tank/ Viking 3½ 1968 ? 652-4208.

235 CU IN GM, MARINE Motor, complete, running in boat. 478-4019, after 4 pm.

12' SPRINGBOK ALUMINUM cartop boat and trailer, excellent shape. 478-1336.

FOR LEASE HERRING LIcence, skiff, engine and nets for roe season. 478-6052.

22' CAL GLASS, V8 JET DRIVE, sink, stove, head, sleeps 3, $6900 or best offer. 386-2810.

DECKED CEDARSTRIP ocean going canoe. $1400. Exceptionally beautiful. 382-1078

6 MERCURY 225 HP INBOARD outboard, under 300 hours, $3600. 748-5195, 248-5532

14½' MARLIN, 50 HP JOHNSON, full canvas, easy load trailer, excellent condition, $2395. 385-8367.

10' WHITE FIBERGLASS DINghy, $150, needs a little repair. 656-2896 after 6pm

24½' FIBERFORM EXPRESS Cruiser, very clean, many extras. 652-5798.

HAVE 26' BERTH SIDNEY. Want swap-same Oak Bay. 478-8759.

HANDYMAN SPECIAL, 36' LIveaboard, many extras, asking $6,000. 642-3673 after 5.

6 CYL. GAS ENGINE. 3:1 RED. Running order. 656-3725 eves. Extras.

14 FT. FIBERGLASS BOAT, trailer, 33 hp outboard, $1600. 478-5647.

1973 16' GLASTROME FIBREGlass boat, easy loader trailer, 7½ Hp Evenrude, $2200. 477-8529.

16' K&C, 70 HORSEPOWER plus 9.9 horsepower Johnson, loaded, $5,000. 478-0905.

35' FIBERGLASS BOAT, 40 horse power Johnson motor and Explorer trailer, $1900. 652-3306.

CALKINS BOAT TRAILER, ALmost new, 3800lbs capacity, never been in water. 658-8728.

22 FT. SPENCER, CABIN, I/O, all extras, 479-5575.

1958, CHRIS CRAFT, 32 FT. FOR further information 384-6211.

28 FT. EX GILLNETTER, C LIcence. 642-3786.

12 FT. SPORTS KING CANOE. 383-6730.

15' CLINKER BUILT WITH cabin and motor, $250. 652-9065.

1976 20 HP EVINRUDE WITH tank and hose, $550. 479-8112.

WANTED - USED BOAT TRAILER FOR 14' CAR-TOPPER. 721-3517.

14' LAKE BOAT AND TRAILER. Offers. 478-0006.

WANTED: 7-8' DINGHY UP TO $100. 478-8759.

11' SPORT PAL CANOE WITH oars, very light weight. 384-7492

1975 SEARS, 12 FT. ALUMINUM boat and trailer, $400. 642-5876.

WEST COAST TROLLERS THE Fastest Way To Sell! List with us for prompt, courteous service. For further information call Peter Coombs or Jim Squire at Squire Boat Brokerage. 304-45 Bastion Sq. 384-3363.

81 SAILBOATS

NATIONAL
SAIL
TANZER 26 sloop, 4 berth, Johnson 9.9 outboard, 4 sails incl. spinnaker $18,300
FISHER 30 Motorsailer. Volvo 36 hp diesel, VHF, Espar furnace, Zodiac tender. All varnish work recently done. Immaculate $69,000
POWER
COLLECTOR'S ITEM—
47' BRIDGEDECK CRUISER, GMC 71 diesel, built California 1932. In first class condition $55,000
SABRECRAFT BELL BOY 26
2 to choose from
1 Command Bridge at $15,000
1 Express at $16,900

NATIONAL Boat Sales Ltd.
2060 White Birch Road
Sidney, B.C.
V8L 2R1 Tel. (604) 656-3966
AND ALSO AT
False Creek, Vancouver

MARTIN 29
1974. Little use since new. Yammar 12. H.P. diesel Force-10 furnace, sounder, 170% (reefable), near new 140% (reefable), and little used storm jib. Spinnaker gear, minus sail. Dinette model sleeps 6, standing headroom, head with vanity, gimballed stove with oven. On display. $24,900. Gypsy Yacht Sales, 2270 Harbour Rd., Sidney, B.C. 656-5591.

LORELEI IV
30' GARDEN designed Sloop, full sail inventory, Albin diesel, 1¼ strip planked hull. Recent survey confirms obvious fine condition. $34,500.
CEDAR GROVE MARINA
656-2580

LASERS
Now in stock $1498
SAILTREND
1157 Newport
592-2711

SAN JUAN 28
One of a kind regatta winner, deluxe 78 model, full race equipped, Yanmar diesel. North sails, many extras, well below replacement at $35,000. Call Charlie Kelly 754-7828 or home 758-7825.

CAL 28 DIESEL, FWC, 2 MAINS, jib, Genoa, drifter, spinnaker, cabin heater, sleeps 6, $21,500. GRAMPION 30 dsl 1975 $32,900. NEWPORTER 40 dsl, loaded, $65,500. HUGHES 25, fully found, $11,800. Also good power boats. All at Maple Bay, GEOFF SIMPSON 748-3242.

COLUMBIA 8.3.M
1977 27' atomic 4, CB, shore power, sounder, gas detector, 8' Haida dinghy w/oars, cockpit canopy, etc. Ready to sail. $30,900. 592-1875.

'78 CATALINA 27
8 months old, new sails, dinette model, sleeps 6. Sounder, marine radio, compass, anchor, Johnson O/B. $18,500. 382-6861, after 4.

TANZER SAILBOATS
1979 Models on Display At
BOB WHYTE MARINE
Corner Harbour & Resthaven
Sidney 656-7286

NEW 28' PATHFINDER, FIberglass cruising sailboat, 9 hp diesel, roomy, 6'2" headroom, finished in teak and mahogany, brass portlights, force 10 heater, depthsounder. 382-9952.

WE SELL SAILING SAN JUAN
Pearson, Islander, Hughes
FINN NIELSEN
385-4111 or 746-6260 (eves)
BLUE WATER YACHTS

ALL PURPOSE SAFE FAMILY sail boat. Easily adapted for fishing and trolling. Takes outboard motor. Double hull, Cat bottom, main end jib. 10½'x4½' $795. 477-4439.

VICTORIA HONDA
OUTBOARDS for the sailor
7½ hp and 9.9 hp in stock
2851 Douglas 386-8364

HILL SAILS
10134 MacDonald Park Rd. Sidney, B.C.
656-4033.

ERICSON YACHTS
Anglers' Anchorage Marina
933 Marchant, Brentwood Bay
652-3531

1977 SANTANA 20 4BERTH sailboat, main, 3jibs, spinnaker, 4hp Evinrude, toilet, compass, bilge pump, lifelines, Road trailer. Vancouver, 732-0450.

HUGHES 29
4 sails including new L & M spinnaker, atomic 4 engine, teak interior, many extras, $23,250. 479-5725.

CAL 29, FULL RACE equipped, 4 sails plus spin. Atomic 4, sleeps 6, cruisable $27,500. View by appointment Victoria Boat Mart, 383-3324.

40 FT. NEWPORTER KETCH, equipped for cruising and live aboard. Lying at Maple Bay Marina, Duncan. $60,000. 112-748-9305.

CROWN 28' FIBERGLASS SAILing sloop with atomic 4 gas auxilery. 4 sails, equipped for cruising, $25,000 or nearest offer. 592-3620 evenings.

DEAL FELL THROUGH, Creampuff 1977 San Juan 24 still available, many extras. $12,900. Call collect, 629-3543.

1975 ERICSON 29, PEDESTAL steering, 4 sails, tall rigg, excellent condition and extras, $33,500. 382-6651, 592-9228.

27' O'DAY SAILBOAT, 2 YEARS old, 5 sails including spinnaker, OMC sail drive engine with folding prop, $24,000. 112-248-3973.

33 FT. SPENCER, AFT CABIN, wheel steering, sounder, radio, five sails, professionally built. $35,000. 383-3592 after 5.

26' THUNDERBIRD, EXCELlent condition, includes dinghy and full boat cover, $6250 or best offer. 384-6710.

CROWN 23, FULLY EQUIPPED for racing and cruising, 6 sails. 477-8094

SAN JUAN 24, 1974 LOW MILEage, 3 sails, 7½ Merc with gen. $10,800 firm. 598-5897

CROWN 23, BEAUTIFUL CONdition, lots of extras. $9750. 477-8349

RANGER 23, FULL RACING package, 6 h.p. Johnson, moorage. 980-0860.

34 CASTLOK EYES NEW epoxy filled ¼" wire terminals, $560. 384-0091.

HOBIE 16 FLAMMER, WITH trailer, all the goodies. $3200. 598-1024.

CROWN 23, ON CRADLE THIS weekend, Maple Bay Marina. It's worth seeing.

92 SPORTING GOODS

ODDS & ENDS SALE
The boss says the inventory is TOO HIGH! Price reduction up to 50% on selected items.
SHOP EARLY & SAVE AT
SEATREK DIVE CENTER
1817 DOUGLAS ST.
386-7528

TWO PAIRS SKATES SIZE 1 and 4. 595-2321.

WANTED: SALMON FISHING tackle in good condition. 388-9429

92 SPORTING GOODS

Robinson's
RIFLES — Sako 308 3x9 $450; Win 94 Ranger $294; Voere 7mm mag 4x $294; Rem 243 4x $229; Whitworth 7x57 2½x $249; Ruger 44 auto $249; Park/Hale 30/06 $239; Browning 7mm auto $295.
PISTOLS — Westley Richards Flint 57 cal $475; Colt SA .41 $595; Mauser 7.63 Broom $595; Dakota SA .41 mag $99; Radom 9 mm $169 — Astra 22 auto $109.
Just arrived Black Powder Kits. Rifles and Pistols from $39.95.
1 Yr. Free Lay-a-way Plan
Remember
Be a Winner
11 Draws 11 Prizes
1307 Broad 385-3429

INTERNATIONAL KNIVES
RIFLES — PISTOLS — SHOTGUNS
NOTICE!
Due to popular demand we are extending our "Special Gun Purchase Plan" until March 31, 1979. DON'T MISS OUT — Let International Knives Ltd. pay for your firearms aquisition permit (good for 5 years) and at the same time save at 1978 prices — check out our plan to-day.
"We Have The Edge!"
574 Yates St. 383-2422

PLAY-MOR
RECREATIONS LTD.
Billiard Tables, Shuffleboards
Cues and Accessories
!Special-Foosball-Special!
Games Room Lights
517 KELVIN 384-3332

FRANK WHITE'S SCUBA SHOP
832 Fisgard 385-4713
The Leaders in safety and instructions for 21 yrs. Courses starting every month.

RIMPAC DIVERS Ltd.
Visit the shop for great diving equipment values. The highest quality wet or dry suits at low prices, plus other great in-store sale items. Next advanced diving course starts March 3.
9818 5th St. Sidney 656-6313

SMITH & WESSON MODEL 27 357 magnum, 6" barrel and shoulder holster, both new, $385, will take older Colt as part trade. 598-1709.

WETSUIT AND TANK, FITS 6 ft. tall, 170 lbs., complete. 642-4391.

CANADIAN CENTENNIAL WINchester 3030, mint condition. $350 firm. 474-2697 after 5pm

SLATE POOL TABLE, 4X8 AND accessories, $750 or offers. 474-2939.

LADIES WET SUIT, FITS APproximately 5'5", 115lbs. Like new $200. 652-5842.

WANTED-WATER SKIS IN good shape. 478-3201 after 5:30 pm.

160 SKIS, SIZE 8 BOOTS AND poles, good condition, best offer. 479-3878 after 3:30.

ELECTRONIC STOPWATCH, Cronus 3ST, in warranty, $85. 479-7653.

93 CAMERAS, SUPPLIES and PHOTO FINISHING

bill's photo supply
DOWNTOWN at
1672 Douglas
383-7443
LANGFORD at
800 Goldstream
478-2712
2047 Oak Bay Ave.
592-3122
THIS WEEK Featuring
New shipment of Braun flash units has just arrived. Come see the new 200 BC model, it's cute!

city photo
1227 Gov't.
385-5633
OLYMPUS I — $379.
OLYMPUS II — $499.

SAT. ONLY—615 FORT
Olympus Trip 35 W/flash. $89.95.
ISLAND COLOUR LABS.

4"X5" VIEW CAMERA WITH 135mm tessar lens — roll film holder — sheet film holders — tripod, etc. $400 Ph. 382-1971

CHROMEGA-B DICHROIC COlour and black/white enlarger with extras. Like new. Offers on $325. 382-4852.

BELL AND HOWELL 80-250 F 4.5 zoom lens, Nikon mount, brand new. Wanted TC1 2X teleconverter, Nikon mount. 384-3266.

PENTAX K1000 WITH 50 MM F2 lens and case, hardly used. $220. 598-2491 or 385-8992.

20% OFF ALL B&W DARK room supplies. True Colour Photo Lab, 648 Yates St. 383-8111

96 RANGES, STOVES and FURNACES

Microwave Oven Rentals
Month to month
by homark
·rentals ·service ·sales
595-7111
Rent to own or commercial leases also available.

KENMORE 30" ELECTRIC range, $100. Magic Chef 36" gas range with heater, offers, 595-7062.

WANTED: DOWNDRAFT OR horizontal hot air furnace. 479-7950.

30" WHITE RANGE AND fridge. Good condition. 595-7989 evenings.

VIKING, 4 ELEMENT RANGE, white, perfect working order. $85 or best offer. 477-9235.

PLUG-IN ELECTRIC RANgette, chrome top, oven, offers. 384-9264, 384-0338.

OPEN FACE SILVER JUBILEE circulating heater, 383-8732.

STOVE, VIKING, GOOD WORKing condition, $70. 592-9433.

97 FURNITURE

SIMMONS STUDIO COUCH, green - gold brocade, $110. 592-4438

WANTED: HIDE-A-BED, GOOD mattress, good condition, private. 477-0028.

2-PIECE CHESTERFIELD FOR sale, good condition, 656-1469.

ONE HIDE-A-BED, $110. GOOD condition. 382-6995.

97 FURNITURE

TRADE-IN TIME
MATTRESSES
$25 on your old mattress
$25 on your box spring
WHEN YOU PURCHASE A
Spring filled or foam rubber
MATTRESS and BOX SPRING

3'3" size, each piece	$169
Regular size, each piece	$189
Queen size, each piece	$219
King size, each piece	$289

Latex Rubber
The mattress that gives even support to all parts of the body, truly the most comfortable mattress of all.
MATTRESS and BOX SPRINGS

3'3" size, each piece	$199
Regular size, each piece	$249
Queen size, each piece	$289
King size, each piece	$399

IMMEDIATE DELIVERY
open Fridays til 9 p.m.
EASY CREDIT terms available
Gregg Furniture
"The quality furniture store — where you can see how it's made"
2300 DOUGLAS 388-7365

SELLING OUT
OUR FURNITURE DEPARTMENT TO EXPAND OUR APPLIANCE DEPARTMENT
25% to 50% OFF
TRADE & SAVE
YES WE WILL TAKE YOU GOOD TRADE-INS
HURRY FOR BEST SELECTION
ACTIVE FURNITURE
566 DAVID ST.
382-8274
OPEN 9-5 DAILY

GATELEG TABLE 36X20, extends to 52 and 62 $150; black contour lounge $145; hall table $125; red maple hutch and buffet $150. Mel's Bargains, 3460 Quadra, 384-3152. Chargex and Mastercharge available.

NEW FURNISHED, FLORAL loveseat, wing-backed chair, purple French Provincial chair, dark green brocade chair, oak desk and chair, glass and brass occasional tables, walnut coffee table. 656-4646.

DINING ROOM SUITE, ONLY 6 months old, New $1500, selling $1000. Coffee table, solid teak, hand carved Chinese design, New $750, selling $500. 100 gallon aquarium, fully equipped, New $1400, selling $1000. 478-5008.

SOLID OAK HIGHBACK DININGroom chairs, upholstered back and seat, 5 light wood and wrought iron chandeliers, King's Den Restaurant, 655 Douglas, 388-4488.

READY-TO-ASSEMBLE PINE furniture, dining room, living room, bedroom, wall shelf units and accessories. Come browse at Monastery Furniture, 942 Fort St. 383-2431.

COLONIAL STYLE COUCH AND chair, brown, $125. 5-piece chrome dining set, $60. 54" boxspring and mattress, radio headboard, $50. 382-0934.

SOLID OAK GATELEG TABLE with two extension leaves and drop sides. Extends to 6', folds to 22", five chairs and one carver chair. $700. 656-7034.

USED: SOFA AND CHAIR
Traditional style $199.00
Swivel Rocker $49.00
Call GEORGE 382-8274

NEARLY NEW COUCH AND chair, occassional tables, dinette set. Asking price, $350 or best offer. 383-1003.

3-PIECE LIGHT COLOURED bedroom suite, including boxspring and mattress, like new. 595-7181.

MODERN DESIGN PINE COFfee table, corner table, 3 slingback living room chairs, $275. 595-5056 after 5.

KENMORE WASHER/SPIN dryer in very good condition. Asking $175. Call 477-7951 anytime between 8am-10pm.

WATERBED, QUEEN-SIZE, 6 months new, asking $450 firm. Call Brian between 5 and 6, 721-3976.

2 LOVESEATS, 2 VELVET chairs, oval table and 2 chairs to match; very good condition. 477-8117.

KING SIZE WATER BED, heavy cedar frame, heater mattress under warranty. $350 or offers. 383-8210.

FRENCH PROVINCIAL WALnut end table, two drawers, $70; new, bound broadloom mat, 5x8, ivory, $100. 598-3205.

STUFFED CHAIR, $35, COUCH, $35. High back chair, $30. Couch, $20. Table, $15. Sofa bed, $5. 546 Alpha St. 386-9948

BLUE COUCH AND CHAIR, $125. Brown recliner, $85. Single bed and dresser with mirror, $80. 382-0226 after 5:30 or 19 Menzies.

DAVENPORT, LIVING ROOMdining room set, 2 years old. To sell at 50% market price, 386-0836.

CUSTOM BEDS, CAPTAINS, $120, mates, $115, mates bunks, $150, 479-7400

COUCH AND LOVESEAT, brown plaid, excellent condition, $375. 386-0970 after 4 pm.

WALNUT SIDEBOARD, VANity, china cabinet, cedar chest, chair, miscellaneous. 384-3040.

CLEARING PRICES. TEAK furniture, lamps, etc. Also reupholstering. 384-2280.

NEW ROUND TEAK DINING room table with leaf and two chairs, $450. 479-6579 after 5 pm.

MATCHING OVER-STUFFED chairs, need to be re-upholstered, $55 each or best offer. 479-4716.

HOUSEHOLD FURNITURE for sale, everything must go. Evenings, 477-7415.

COUCH, 6' WITH COVER, EXcellent buy, $30. Phone 383-5293 between 4-8.

NON PAINTED DRESSERS, desks, night tables, chests of drawers. 474-1762.

FOAM BODY FURNITURE, couch and chairs best offer. 383-7027.

48" MATTRESS, VERY GOOD condition, $20. Call evenings, 595-6646.

7 PIECE BEDROOM SUITE, Dinette set, Akai stereo system. 383-1794.

MOVING: 3-PIECE CHESTERfield, $85; chest of drawers, tv, etc. 382-5277.

2 WINGBACK CHAIRS, FLOral, golden and brown, light background, $400. 384-9705.

DINING SUITE, DOUBLE PEdistal table, 5 swivel chairs, $150. 477-9216.

9-DRAWER LOW DRESSER $50. 598-3245.

97 FURNITURE

LUNDS . . .
Buy or Sell Your Furniture At Auction
386-3308

BEDS BEDS BEDS
1/3 OFF
Quality mattresses and box springs. We over contacted on Simmons bedding. Choose from Queen size, regular size or twin size in a wide selection of models at 1/3 off.
Tillicum Furniture
851 Johnson 388-6613

98 TV, STEREO, RADIO SALES and SERVICE

Open 'til 9 Nightly!
385-5555
Independent Buyers
Discount Service Ltd.
939C Esquimalt Rd.
—Buy the best and reduce costly service calls!
Yes, we take trades!
No down payment! (OAC)
Free delivery!
Free parking!
Chargex and Bank Financing
(FULL SERVICE WARRANTY)
—5 yrs. parts and labour on most new sound equipment
—Loaner supplied during serice
—Full credit on upgrading 1st. yr. Entertainment Systems to fit any and all environments!
Technics
Best-Buy Sound System Includes
Receiver, Speakers, Turntable, Magnetic cartridge, $599.
Terms Available (OAC)
Accoustic Research

AR18 Speakers	each	$99
AR14 Speakers	each	$219

CARTRIDGE SALE

Stanton 500al Spec		$24
Shure V15Type3	Special	$99
Shure V15Type4	Special	$159

Car Stereo
Pioneer Panasonic Jensen
Panasonic
Color TVs all sizes
No down Payment, Low monthly Pay'ts on approved credit.
5 yr. guarantee pic tube
3 yr. parts and labour
loan unit during service.
Open 10-9 daily
10-6 Saturday
385-5555

5 YEAR WARRANTY
1979 20"
ELECTROHOME
COLOR TV
RENT TO OWN
AS LOW AS $22 per month.
NOTE: Rent to own available for any size, any make.
ALSO — we rent color TVs $25 per month — $10 delivery.
CITY CENTRE TV
OPEN 10 A.M.-9 P.M.
6 DAYS A WEEK
477-6971
Next to K Mart in the Mall

HITACHI
26" REMOTE
—Electronic tuning
—Mid band
—100 degree Luminar II picture tube
—3 yr. warranty parts and labour
—5 yrs. transistors
Tillicum Furniture
Hillside Shopping Centre 595-3331
851 Johnson 388-6613

SPECIALS
40 watt car stereo power amplifer $39.95. In dash car cassette with co-axial speakers $189.95. Car cassette player with auto reverse $109.95. Expert installation available.
B.C. SOUND & RADIO SERVICE
931 FORT 383-4731

MAGNOVOX
The best colour TV in town with computer colour. 20" remote as low as $899. Trade are accepted. ELECTRON TV, 1551 Cedar Hill Rd., 721-3432.

HITACHI
All TVs, stereos, speakers and used colours must be sold. Come to ELECTRON TV, 100 Burnside Rd. W. and get a good deal.

HELP
Too many color TVs taken in trade. Come in—make an offer, CITY CENTRE TV, next to K-Mart in the mall, open 10-9 p.m. 6 days a week.

ALMOST NEW TECHNICS SU8600 tuner plus 8600 amplifier, 2 Bose 901's series 3 speakers with equalizer, Sony PSX4 direct drive semi automatic turntable, $2300 or best offer, must sell immediately. 382-4067 after 5.

QUAD FM PRE AMP AND AMplifier, Connoisseur turntable with ADC XLM MKII, Yamaha TC-800GL with HP1 headphones and tangent RS2 speakers, package price only $1500 firm. 598-5624.

19" COLOR TV, EXCELLENT condition, $200; SST Browning 40 channel CB with extension speaker and 12 volt converter for indoor use, also equipped for P.A. system, $275. 592-6909.

PIONEER RECEIVER, SX1250, excellent condition; pair of Sansui SP5500X speakers in very good condition, $1200. Interested? 386-6042.

26" USED ELECTROHOME COlour TV, works as good as new. 6 mos. warranty. $299.95.
ATLAS STEREO AND TV
763 Fort St. 385-2712

THORENS TD125 TURNTABLE. SME arm. ADC-VLM cartrage. Replacement value $800, asking $350 or best offer. Phone 652-1204 after 6:30.

CONSOLE STEREO, EXCELlent sound and condition, $200. Phone 598-4425.

TWO 2 WAY VHF SOLID STATE Marconi DT51 radios. 386-6701 or 642-3175.

DYNA SCA-35 STEREO AMP, $100 firm, 383-6986.

WESTINGHOUSE 24" COLOUR TV, good condition $300. 592-1596.

CONSOLE STEREO WITH CASsette deck, $150. 656-4737.

14" B/W TUBE TV, $20, NEEDS repair. 383-3259.

18" PANASONIC COLOUR TV, good picture, $165. 598-6245.

MAGNAVOX 26" COLOUR TV, cabinet, like new, $250. 478-8036.

98 TV, STEREO, RADIO SALES and SERVICE

ZENITH WEDGE STEREO AND speakers, complete unit includes am/fm, record player and 8 track, like new, $325 or best offer. 385-8461.

CB'ERS GE MOBILE; SIDE band, antenna failure indicator, RF gain, PA, Hi/Lo Tone, LED display. Reg. $499, like new $299 592-4694.

SONY RECEIVER, 20 WATTS RMS per channel, $175 or best offer. Pioneer receiver, 35 watts RMS per channel, $275 or best offer. Phone after 5, 474-1652.

EXCELLENT CONDITION, color TV, $150. Black & White, $45. With guarantee, 383-8774, 382-1234

WILL REPLACE COLORED picture tube in any television for $160, 2½ year guarantee. Top quality. After 6 474-2505.

SPANISH STYLE STEREO console, includes 8-track, AM-FM, automatic record changer. 478-7063.

MACINTOSH ML-1C SPEAKERS with electronic equalizer, good condition. Replacement cost $2000, $900 or best offer. 382-1760.

CB RADIO. 40 CHANNEL CITIzen base radio, half wave antennea, 50' Coax cable. 478-2038

FOR SALE ONE NEW SPARtan cordless tv converter system 500. $170 or best offer. 245-4624 after 6 pm.

STEREO COMPONENT, SONY receiver, Phillips turntable, Farfax speakers, excellent condition $800. 474-2420.

NEW SANSUI 9090 RECEIVER, two Sansui 8000 speakers, dual 604 turntable, $1900 or offers, 479-3842.

NEVER USED 40 CHANNEL CB with dual antennea, $250 or best offer. 383-1660 after 6pm

AKAI STEREO SYSTEM AND rack and over $200 worth of records. 8 months old, asking $650. 595-3053.

TEAC A-2420 REEL TO REEL play back only, $550. 478-4561.

COMPLETE CB BASE STATION for sale, open to offers, Gary, 595-4750.

WANTED: SHORT-WAVE REceiver, general coverage. Good quality, condition. 595-7907.

12" BLACK AND WHITE PORTable television, 6 months old, on warranty, $75. 383-5355.

MUST SELL: ONKYO TX-1500 Mark II amplifier-receiver, Pioneer PL512 turntable, $430. 381-5354.

COMPLETE TOSHIBA STEREO system with stand and Prolinear speakers. 477-1290.

TANGENT RS2 SPEAKERS $425, Pioneer SX750 $300. 386-8327, 5-7pm only.

SEARS STEREO AM/FM, 8-track and phono components, $50. 382-5871.

STEREO FISHER AMP, DUAL turntable, A.G.S. speakers. $200 or best offer. 383-0444.

99 GROCERIES, MEAT and PRODUCE

FRESH FISH
A complete line of seafoods, fresh ling cod, grey cod, sole, etc. Largest selection at the lowest prices. Fishermans Market, located at Farmers Market, 1610 Island Highway. Open 7 days a week. 478-4522.

North Douglas Delicatessen

New Zealand Edam	1.69 lb.
New Zealand Gouda	1.69 lb.
Canadian Mozzarella	1.69 lb.
N. Zealand White Cheddar	1.89 lb.
Cooked Imported Ham	2.29 lb.
Salami & Hot Pepperoni	1.59 lb.
Fresh Frozen Rabbit	1.99 lb.

Game and Seafood Specials
Open Tue.-Sun. Closed Monday
3891 Douglas 479-1827

WILLIAMS
QUALITY MEATS 795 FORT ST.
384-0525 — 384-0526
GRADE "A" FREEZER BEEF
Sides $1.59 Hinds $1.85
Full Baron $1.85
Cut—Wrapped—Frozen
Price per pound increases due to trim, etc.

6 X 8 WALK-IN COOLER, stainless steel interior, ½ horse compressor, good condition, Call after 5, 479-9164.

ALBERTA GRAIN FED BEEF, information phone Bob. 478-3374 or 478-3424.

POTATOES, $2 PER 100 LB sack, Michell 3015 Island View Rd.

POTATOES, $2 PER SACK, 652-1546

100 MISCELLANEOUS FOR SALE

BRASS GLASS DOOR FOR fireplace, 25" X 41", $100. 595-7445 or 746-7284 after 5.

PLATE GLASS, TWO SHEETS, 33"x74". One sheet, 40"x 10'. 479-7707

SCM 220 ELECTRIC TYperwriter, $150. Call after 6, 383-3268.

TORO GUARDIAN KEY-LECtric start lawnmower, excellent condition, $375. Phone 658-5537.

FRIGIDAIRE CLOTHES WASHer, good working condition. $65. 592-6660.

18 CU.FT. CHEST FREEZER, two 3' prefinished bi-fold doors with hardware. 478-5604

9" SOUTH BEND LATHE $1050. Dewalt 10" arm saw $275. 595-2779

CARPENTER TOOLS. TWO guns, .22, 303. Rope, books, coats. A few kitchen items. 656-5605

KITCHENAIDE PORTABLE dishwasher, white, cutting board top, like new, 592-4032.

USED RED BRICKS, CLEANED 25¢ each, uncleaned 20¢ each. 388-9079 or 474-1096.

WOODEN WINDOWS, $2 EACH for any size. 1031 Dunford, 474-1096.

WESTINGHOUSE FILTER Queen built in dishwasher; white; 6 years old. $50. 658-1161.

PROPANE TOILET, NEVER used, good for camper, trailer or cabin; one wood stove. 595-5224.

BASEMENT SALE, HIDEABED, couch, coffee tables, lamps, many others. 388-6035.

STOVE, FRIDGE, COPPER tone. Hidea-bed, skiis. Private, 595-1072.

KICHENAID PORTABLE DISHwasher, white with butcher block top, 721-5482.

HOOVER WASHER, LIKE NEW, 4 cycle, woodgrain top, $200. 383-5293, between 4-8.

5 SPEED BICYCLE, $60. SEWing machine with cabinet, $40. Baby stroller pram, $65. 479-1979

30" HARVEST GOLD GAS stove, gas hot water heater, gas furnace, offers. 592-0105.

1 GOODYEAR TIRE ON RIM, L78-15, brand new, $40; Lady's bike, $25. 386-2073.

GARAGE SALE, NUMEROUS items, Saturday, Feb. 24, 10-4, 2710 Estevan Ave.

FLUORESCENT LIGHT FIXtures, 4' and 4 tubes. Ideal for work bench or garage. 382-0638.

100 MISCELLANEOUS FOR SALE

Mais Furniture & Appliances
USED

Teak sofa bed	$195
Teak cocktail table, one end table and 2 bunching tables	$239
Teak 5-pc. dinette	$399
ALL LIKE NEW	
Naughahyde recliner	$45
Occasional chair	$19
Traditional sofa and chair	$175
wringer washer	$98
auto washers from	$98
Apt size fridge	$98
30" ranges from	$59
Console zig-zag sewing machine	$99
Singer portable sewing machine	$59

SEWING MACHINE SPECIAL
4 point TUNE UP
$19.95
SEE OUR LARGE SELECTION OF RENTAL RETURN FURNITURE AT LARGE DISCOUNTS
1821 COOK
385-2435

USED
Sewing Machine Clearance Sale
OVER 40 TO CHOOSE FROM
1 only treadle
4 electric portables $45. ea.
2 electrics in console cabinets $58. ea.
2 open arm portables $77. and $99.
10 Singer Touch and Sews from $88. 10-20% off.
Singer fully automatic $128.
Open arm automatic $150.
Open arm Zig Zag $158.
Elna automatic $248.
Pfaff fully automatic in console cabinet $348.
2 Elna open arm supermatics $348. and $398.
Many more. All 1 yr. guaranteed.
Used cabinets for most makes.
SAWYER 388-6228
840 FORT ST.
SEWING CENTRES LTD.

Admiral dryer, very good condition $139.95; 2 used oak office desks $299.95 and $369.95; 3 pc. Lloyds stereo set $49.95; Sofas and chairs, some in excellent condition, many to choose from, priced from $50. to $350.; mechanic's special $40; Acme electric range with garbage burner $95; Hotpoint fridge, 14 cu., harvest gold, $249.95; AMC 14 cu. fridge, white, $198.95; GE 13 cu. fridge, white, $49.95; Maytag dryer, $139.95; king-size mattress, box and frame, $150; drop arm loveseat, $99.95; 39" Hollywood bed with frame and headboard, $69.95; 39" bookcase headboards with foot boards and springs, $75; NCR cash register, $295. Frigidaire 14 cu. white fridge, $185; Occasional chairs and rockers $25 to $99.95.
The Traders
388-6264 715 Finlayson
Open nights 'til 9 p.m.
Sat. 'til 6, Sun., 12-5

KILSHAWS
Auctioneers Ltd.
FOR SALES OR CASH
GUARANTEED APPRAISALS
384-6441

SHOP AND SAVE
2 PC. Chesterfield suites $149.00 to $559.00. Swivel rockers $189.00, Duncan Phyfe drop leaf table and 6 chairs $429.00, Round rock maple table and 4 Chairs $439.00, China cabinets $99.00 to $379.00, 5 Pc. Kitchen sets $79.00 to $179.00, 3 Pc. sets $39.95 to $59.00, Drop front desks $99.00 to $529.00, Complete bedroom suites $349.00 to $964.00, Single beds $49.00 to $239.00, Chests to drawers $44.95 to $239.00, Dressers $69.00, to $239.00, Bedside tables $29.95 to $59.00, Cedar chest $149.00, Nest of tables $119.00, Hoover washer spin-dry $79.00, Fire screens $39.95 to $44.95, Fire grates $9.95 and $15.95, Vacuum cleaners $24.95 to $89.00. 9x12 Rugs $79.00 to $149.00, Brentwood rocking chairs $119.00 Use your Chargex or Master Charge.
Pandora Furniture
1050 Pandora 383-6319

Rent A Microwave Oven
Month to month
by homark ·rentals ·service ·sales
595-7111
Rent to own or commercial leases also available.

SPEED QUEEN
"QUALITY WORTH LOOKING INTO"
Best guarantee in the industry. Top trade in allowance on your purchase. Free delivery. See our promotional sale models on display now at
MAIS FURNITURE
1821 Cook 385-2435

9 PIECE STERLING SILVER dresser set, initial "D", $495. 384-7070.

DRESSES, PANT SUITS, EVENing gowns, etc. Sizes 14 up. Very reasonable. Phone 592-6398.

54" STEREO CONSOLE, ALmost new; ¾ bed with mattress, almost new. 385-6852.

100 MISCELLANEOUS FOR SALE

SAVE 30% DIRECT
From factory rep. Build-in central vacuum cleaning system, 12 amp. motor, fantastic suction, compl. with tools and 25' hose. Other models avail. Installation can be arranged in ex. homes. Phone 479-1234 Sat.-Sun. only.

SALE AT
Kraft-T-Korner
Trans Canada Highway
Duncan
748-4241
March 3 and 4
Up to 20% off some items while stock lasts, greenware, glazes and whiteware.
10-4:30

1 LARGE QUEEN SIZE BED, excellent quality, posturepedic mattress, boxspring, frame; 1 large wooden wardrobe; 1 large overseas trunk; 1 old fridge; 1 dressing table; 1 small chest of drawers; 1 ornate antique mirror; 1 large poly furniture sofa bed "twin size"; 1 poly furniture sofa bed "single"; old sewing machine; assorted curtains and houseware; 1 large living room chair. Make reasonable offer. Inquire of owner at 685 Beach Dr.

city photo
1227 Gov't.
385-5633
CLEAR OUT
OF SOUND MOVIE CAMERAS.
GAF, Sankyo, Bell and Howell, and more Plus 4½" reflector telescopes.
ALL AT OR NEAR DEALER COST.

DEMOLITION SALE
Sat. February 24th, Sun. February 25th, 10 am-4 pm, 1002 Vancouver St. Stained glass, doors, cabinets, baths, lumber, etc. Everything must go.

VACUUM CLEANERS
Over 200 reconditioned and guaranteed, from $25 up. Current models: Compact, Electrolux, Kirby, Filter Queen, Hoover, etc. Compact demos availale. We take trade-ins. Mr. Sweeper, 2 stores: 906 Esquimalt Rd. at Head St., and 8-310 Goldstream, New Commerce Mall, 474-1011, 386-3717.

5MM (3/16) TEMPERED glass, $15 each, 46" X 68", 70", 76" and 78". 27", 33" and 45" X 74½, 28 X 76, 34" X 68, 70, 76 and 78. Bronze tinted, 34" X 76 and 78, 33" X 74½". $22.50 each. Good for filling in patios and sundecks etc. Could deliver, discount for 5 or over. Greenhouse glass 15" X 25¾, 50¢ per pane. Other glass at discount prices. 9704 Third St, Sidney. 656-6656.

400 VACUUMS
Victoria's largest selection of rebuilt vacuums. All current models available. All guaranteed from $20 and up. Trade-ins welcome. Home of the new multi purpose MIGHTY MAID.
ALL VICTORIA VACUUMS LTD
2805 Cedar Hill Rd.
595-2622, 9-5. (6 days wk)

MAKE YOUR OWN FURNIture and save lots of $$. All hand and power tools supplied. Shop 3,600 sq. ft. We assist in planning and building. We also take custom orders. Inquire about low special membership rates.
TOOLS and SPACE
The do-it-yourself woodworking centre. 338 Catherine (Esquimalt Rd.) 383-9600.

KITCHEN AID DISHWASHERS
BUILT-INS, PORTABLES
BUILDERS APPLIANCES
KENYON SALES
386-1214
24-HOUR SERVICE

ELECTROLUX SHAMPOOER with carpet attatchments, $160; stereo stand, $25; Lloyd's cassette tape recorder, $30; executive style black attache case, $25; college briefcase, $15; Trapper Nelson indian pack board #3 with bag, tent and air mattress, $50; walt mirror, app. 3x3', $75. 382-5302.

USED LARGE SIZE OAK OFfice desk and chair, $295 - Folding card table, $3.85 each - stacking metal chairs, $4.50 each - Hostess chair; $22 - Square top pedestal base beverage tables, $25 each - Steno chairs, $22 ea. - 4 dr desk, $39 - Fridge and Stove, $388 pair. Echo Furniture, 704 View St., 384-2214.

STEREO COMPONENTS
Professional services provided on all makes. Spray control cleaner $2.95. ELECTRON TV, 1551 Cedar Hill X Rd. 2 doors behind MacDonalds on Shelbourne, 721-3432.

ANTIQUES, COLLECTIBLES, used modern furniture, large and small appliances. Reconditioned bicycles, lawn mowers, tools, tires, baby items, numerous miscellaneous items. Bill's Bargain Barn, Craigflower and Tillicum. 384-5235. Tuesday-Sunday. We Buy, Sell, Trade and Deliver.

COLD FEET?
Sheepskin Slippers
WARM, DURABLE, WASHABLE. MERINO, LOWER MALL, 1175 DOUGLAS ST AT VIEW. 388-6651.

MOFFAT 30" RANGE. CONTINuous clean, rotisserie, deluxe model with most options, $295. Moffat frost free 15 cubic foot fridge, 30 wide 59 high, $345. Both 4 years old and Avacado green. 5 piece dinnette, 30x48". Walnut laminate with brown chairs, $60. 595-1351.

MOVING SALE
Fridge $75, range $75, 6-piece swivel chair dinette $250, compact desk and bookshelf $50, Danish chair and ottoman $80, leatherette swivel chair $35, 4 G60-15 tires, electric lawnmower, foam rubber mattresses. 385-7150 evenings.

UPHOLSTERY—QUALITY FABRICS FOR LESS. QUARANTEED WORKMANSHIP, FREE APPRAISALS (ALSO DO IT YOURSELF SUPPLIES). MORGAN'S FABRICS, 2070 CADBORO BAY RD. NEAR FORT AND FOUL BAY JUNCTION. 598-4011.

ALUMINUM WINDOWS, frames and sliding patio door, heat exchanger for a Merc 140 inboard/outboard, water pumb and pressure tank, complete dictaphone, step ladder, counter-top stove with built-in oven, Fairchild super 8 cassette film projector. 658-8728

SOOPER GARAGE SALE
Unbelievable display at prices everyone can afford. Starts at 8 am Saturday 24th through Sunday 25th at 1870 San Lorenzo Avenue. Take 1st left off Longview from Feltham in Gordon Head. Something for everyone, too many items to list.

EATON'S WAREHOUSE STORE
749 View St.

ROCKWELL WELDER, HEAVY duty, 8.5 amp. New $170. Offers. 384-4943.

DAY BED, OPENS TO COMfortable double bed, Simmonds, $100. 382-3208.

BETTER THAN AVERAGE sale, 874 Hotham St, 383-9020, Sat and Sun only.

TWO ALL WOOD CHESTS OF drawers; gold framed mirror; queen size headboard. 592-7064.

100 MISCELLANEOUS FOR SALE

ELECTROLUX VACUUM; couch and chair; coffee and end table; stereo; color tv; b/w tv; recliner; kitchen table and chair; desk and chair; lawn furniture; single bed; chest of drawers; truck canopy; bike; 2 Hp motor; fridge. 388-6297.

INGLIS DISHWASHER, DEluxe portable model, 2-speed, 4-cycle, including sanitizer, porcelain casing with removeable cutlery tray, and cutting board, white exterior. 20 cu. ft. freezer, 4 years old, used sparingly, 477-0047.

HOMELITE
CHAINSAWS
SALES—PARTS—SERVICE
RENTALS
GIBSON POWERCRAFT
2520 Government 382-8291

DEMO SALE
413 Gov't St. 415 Heather
Supply of doors, windows, brick, plumbing, electrical, heating, lumber, flooring and misc items. See man on job for best deal.

USED APPLIANCES, fridges, stoves, washers, dryers, Hoovers, wringer washers, deep freezes, 30 day warrenty. Bill's Bargain Barn, Craigflower and Tillicum. 384-5235 Tuesday-Sunday

ENCYCLOPEDIA BRITANNICA With 3 volumes Dictionary, Britannica Atlas, Do-It-Yourself encyclopedia and bookcase. Two single bed with coil mattresses. Paint spray outfit. 388-6178, 6-9pm.

CARPET ROLL ENDS
Vancouver Island's largest selection of carpet roll ends, over 2000 in stock, all sizes. Fuzzy Wuzzy Rugs. Craigflower and Russell St. Victoria. 382-6142 and Deban Plaza, Nanaimo.

ANNIVERSARY SALE, 10% OR more off everything. Antiques, collectables, wood stoves, tools, second hand goods, February 21-28, Sidney Bargain House, 2372 Beacon Ave, 656-3621. Daily 9:30-5:30.

GARAGE SALE-N GAGE R.R., electrolux shampooer/polisher, stroller, bike, lamps, plywood, hardware, baby items, toys, tent and numerous other items. Sat. Feb. 24, 9-3 pm. No presales. 1436 Denman St. (Jubilee area).

4 CUSHION SETTEE $295; Hoover spin dry washer $95; Hitachi 110 volt dryer $165; 5 pc yellow dinette $225. Mel's Bargains, 3460 Quadra, 384-3152. Chargex and Mastercharge available.

LIKE NEW 9X12' TWO TONE green shag carpet with extra thick underlay, $115. General Electric pot scrubber dishwasher with cherry wood cutting board, Avacado green, excellent condition, $295. 477-2467.

30" KENMORE RANGE, SELF clean oven $350; Simplicity gas dryer $199.50; 15 cu. ft. Philco deepfreeze $175; Marquette zero zone fridge $225. Mel's Bargains, 3460 Quadra, 384-3152. Chargex and Mastercharge available.

INSULATE NOW — SAVE valuable fuel dollars — Krolite or SM Styrofoam Panels 24"x96" from 1" thick to 3" thick at THE PLASTIC SHOP, 2105 Douglas St. Victoria, 386-1477 or 460 Wallace St. Nanaimo, 753-0114.

STIHL Chainsaws
SALES—PARTS—SERVICE
RENTALS
GIBSON POWERCRAFT
2520 Government 382-8291

McDONALD SUPPLY

Whirlpool washer, dryer	$648
Portable dishwasher	$369
Maytag auto washer	$469
307 GORGE RD. EAST	386-6745

SPRING SALE
Washers, Dryers, Ranges, Fridges. Fully reconditioned, guaranteed. 1729 Cook St., 385-2033.

SAVINGS
On electronic cash registers and digital scales at Victoria Cash Register Ltd, 650 West Burnside Road, 383-2512.

BIRD CAGE, HOCKEY NET, womans bike, chrome kitchen table, GE vacuum cleaner, sun lamp, antique trunk, antique bird stand, cast iron kettle, and other miscellanous items. 595-5142.

MAHOGANY BUFFET WITH glass doors, $170. Coffee table, $12. Hoover washer and dryer (small), $130. All as new and rock records. Also beautiful burle coffee table, 3'x5'. 592-6102.

SEVERAL LENGTHS WHITE iron rail, incl. 2 pieces 11' and 17'. Came off stairs and mezzanine. Cost $480 to install. Take away for $75. Call 592-1785 or view at 871 Richmond.

UNDERSTANDING HUMAN Behavior, 24 volume encyclopedia set. Was $150, asking $75. Negative air Ionizer, $40. Elvis memorabillia, living room chair $40. 592-6741.

SANSUI AMPLIFIER POWER unit; GE electric 4 burner white stove; blonde bedroom suite, has radio headboard, his and her dressers plus box and mattress. 477-6036.

GIANTIC RUMMAGE SALE, Sat. Feb 24, 9-3:30, Esquimalt Rec Centre, Jubilee Hall. All proceeds towards helping Colville Rd. families who lost their homes in fire.

MAGNIFICENT RED VELVET custom built down filled 9' couch, wood trim, mediterranean style, $900; red wool gold design Bakkra rug, app. 8x10, $200. 477-1651.

BABY STROLLER, $32; BEDroom suite with box spring and mattress, dresser, mirror and vanity, $120; Black and Decker skill saw, $15; aluminum art easel, $15. 382-6546.

TORO REEL MOWER, 21" Sportlawn, self-propelled, like new; Craftsman lawn sweeper, their best one, 7 cu. ft. hamper, adjustable, sells $139.98, asking $65 or offers. 477-7770.

GARAGE-ESTATE SALE large variety of household items including chest of drawers, odd oak chairs, beds, linens and tables. Sunday 10:30-4 pm. 3907 Blenkinsop Rd.

1 SINGLE BED WITH SPRING, $20; Electrohome stereo, $25; large speakers, $35; assorted tires and wheels, $5 each; ski boots, size 9, and skis, cheap; and other misc. articles. 592-2267.

BASEMENT SALE, SUNDAY 25th, 1427 Denman Street. Electric stove, double bed, lawnmower, cartop carrier, dishes, pots and pans, too many articles to mention.

TORO—LAWNBOY
Sales—Parts—Service
KEN PRASING EQUIPMENT
478-9313 934 Goldstream

Indoor Trees $19.95
3'-5' tall. Growers select tropical plant mart, 414 Craigflower Rd., 381-5522.

Fred Sanford & Son
Dealing in all second hand items. Mon-Sat 9-6, Sun 10-6, 660 Discovery, 385-9312.

GUARANTEED USED fridges, freezers, stoves, washers, dryers. Phoenix Appliances. 1307 Gladstone. 9-12noon Mon-Sat.

2 X 6'S, 2 X 12'S, WOODEN windows, shelving, fluorescent lights, oak trim, hand railings, used red bricks, etc. 388-9079, 474-1096.

¾" GREY SOCKET SET, ⅞ TO 3", offers. Phone 478-7947.

4½ YEAR SPA MEMBERSHIP, very reasonable. 383-6192.

POTTERS WHEEL, CONVERTed kick, $75. 592-3809.

OPEN FACE SILVER JUBILEE circulating heater, 383-8732.

ROCKWELL DRILL PRESS, $200; 4" jointer, $190. 382-9952.

SAUNA HEATER, 8KW, $200. 386-2812.

100 MISCELLANEOUS FOR SALE

WESTINGHOUSE PORTABLE dishwasher, gold color, excellent condition; pair living room drapes, red, 150"X95", what offers. 478-0539.

6' UCN DELI CASE, 16' HUSSman open meat case, 20' Hussman open meat case, meat band saw, tenderizer, scales, etc. 386-1813.

GAS GRILLS, DEEP FRYERS, 2 commercial electric ranges, char broiler, salamander, gas ranges, Hobart potato peeler, misc. other equipment. 386-2811.

APARTMENT SALE. EVERYthing must sell. #106-343 Simcoe Street, James Bay. Thursday through Sunday between 6 and 10 pm.

PAIR A78-13 SNOW TIRES ON Pontiac Astre rims, $50. Pair chains to fit same, $18. Pair Baur skates, size 7, $15; 250 gallon oil tank, $110. 382-0872.

AMANA MICROWAVE OVEN, $400. Admiral 15 cu.ft. freezer, $200. Baby dressing table, $20. Stroller, $5. 386-8570 between 8am-3pm

LADIES 10 SPEED BIKE, LIKE new, $100. Child's padded car seat; child carrier for bike; 2-tone blue shag rug, 9x10. 721-3414.

BASEMENT SALE, SATURDAY and Sunday, 12-5. Carpet and lino ends, exercise bike plus many miscellaneous items. 960 Jenkins Ave.

GARAGE SALE. ONE HAND spot welder, 2 gas motors, reel to reel tape recorder and other items. Saturday morning only. 4296 Tyndall Ave.

SCIENCE KITS AND PROJECTS available. Enclose self addressed envelope for information to Post Office Box 2603, Sidney, V8L 4C1.

AP200 ELECTROLUX VACUUM Cleaner, '78, one-year warranty, like new, includes bags, all attachments. Best offer. 382-8702, after 5.

GARAGE SALE, 195 BATTLEford corner of Seaton. 70 years of collectables, books, garden tools, household effects, etc. 9am-3pm Saturday-Sunday.

2 PARTIAL DINNER SETS, 35 pieces English bone china, $100. 28 pieces doulton Translucent, $65. Panasconic 18" colour TV, $165. 598-6245.

30" VIKING COPPER TONE range, good condition, $200. 9x12 British India rug, platinum beige, excellent condition, $350. 658-5094.

GARAGE SALE- NORFOLK House school, 801 Bank St. Feb. 24, 11-2 pm. In the school gym. Toys, books, clothes, appliances, etc.

FURNITURE AND MISCELLAneous, household items, some farm goods, Sat, 10 am till 4 pm. In Moose Hall, 7925 East Saanich rd.

HAND CRAFTED TENT TRAILer or convert to utility trailer, $150. Old oak desk, $75. Gendron baby carriage, $75. Buffet, $5. 477-0471.

METAL TURNING LATHE, 8½"x20" steel bench. Variable speed drive, Collet type with 42 Collets 1/32" to 1" dia. 479-4182 after 6 pm.

KENMORE ¾ SIZE WASHER and dryer, Harvest gold, no special installation or wiring neccessary. Excellent condition. Asking $450. 592-6732.

CHAINSAWS
Alf Becker and Son Ltd.
2981 Tillicum 384-6414

HAMILTON HOPS and GRAPES
Wine and Beer Supplies
464 A Burnside Rd. E. 388-4511
SEE OUR WEEKLY SPECIALS

HASTINGS APPLIANCES
"If we don't have the part we'll tell you who has."
2100 DOUGLAS 386-7734

ITALIAN CERAMIC TILE, direct import prices, real savings, free estimates. 386-2812, 386-0972.

WE ARE TAKING BOOKINGS for plant parties now. With a special discount each month to party guests. 386-7616, 383-9264.

INCINERATOR BARRELS, screen and covers extra. Old barrels removed, reasonable. 479-4067 after 6 or before 8.

GARAGE SALE, 3929 ASPEN Pl. Saturday, Feb. 24th, 1-4 pm. Many interesting items, brass beds, glassware, miscellaneous.

MISC. BAKERY EQUIPMENT for sale, all types of pans, moline sheeter, $1350, retarder, lots of other items. 386-2811.

MODERN GREEK CASSETTE course by Linguaphone, never used. Cost $120, sell for $60. 595-5056 after 5.

OIL FIRED KITCHEN STOVE, with oven and hot water attachment. Beautiful condition. $140 or best offer. 478-8784.

INGLIS WASHER, 4 YRS. OLD, excellent condition, $175; Inglis dryer, older model in working order, $50. 652-5867.

WESTINGHOUSE 30" STOVE, selfcleaning, $200, offers. 592-1450.

WASHER-SPIN DRYER AND apartment size 110 Hoover dryer, good condition. Both $150 or $80 each. 385-8461.

BOX TRAILER, 3 PAIR BOY'S figure skates, 10' boat, small motor, 3 boys bicycles, toys. 592-4617.

HITACHI AND PANASONIC stereos, 12" Panasonic colour TV, hardly used brown cordoroy couch. Phone 384-8753 after 6.

PRIVATE, BEDS, DRESSER, living room suite, bar stools, sewing machine with cabinet. 478-9604.

VILAS MAPLE BED HEAD; Simmons Restwell double bed unit (firm), complete with frame, $250. Phone evenings 385-4820.

HESTERFIELD AND CHAIR, cherry red nylon, $100. Speed-Queen wringer washer, $45. 652-1596.

GENERAL ELECTRIC radio/phonograph, am/fm stereo, walnut case, $200. 383-1346 after 5 pm.

WOMAN'S 5-SPEED BICYCLE; 1 roll-away cot. 656-5848.

HOOVER WASHER-SPIN dryer, $45; small GE fridge, $50; GE automatic dryer, $65. 595-0325.

UNDERSTANDING HUMAN Behavior, 24 volume encyclopedia set. Was $150, asking $75 or offers. 592-6741.

GE FRIDGE AND SELF-cleaning stove, one year old, $1000. Westinghouse washer, $250. 478-8935.

DIAMOND RING, 14 KT. GOLD, 9 diamonds, setting basket weave. Call Kelly at 721-3428 after 6 pm.

WINGER/WASHER $25.00. Auto/Dryer $40.00. B/W Portable TV $15.00. Remains of 1967 Chev Biscayne. Call 382-3025.

BLACK & DECKER DELUXE 10" Dewalt, Viking automatic wringer washing machine. 478-7011, after 5.

220 DRYER AND WRINGER washing machine, both in excellent condition, $175. 479-7793 after 5 pm.

MINK STOLE, EXCELLENT condition, $400. Leather coat, steel blue, size 12, excellent condition, $100. 384-9007.

BUILT IN HOME VACUUMS
Packages from $349. Do it yourself and save. 478-4217 or 479-1302

SALE, PORTABLE WASHER, good condition. Phone 477-9107.

CONTENTS OF APARTMENT for sale. Call 382-9795.

FLUSHING TOITIE FOR CAMPer or boat, like new, 382-2830, 721-5063.

HOUSEHOLD ITEMS FOR sale, Telephone 479-9885.

RANGE $75; CLAWFOOT BATH tub $75. 595-4469.

9X12 ALL WOOL RUG, COLOR oatmeal, $175. 658-5857

100 MISCELLANEOUS FOR SALE

WESTINGHOUSE COMMERcial washer and dryer, $200. Clark rug shampooer, $150. Open to offers, 385-0980.

WASHER AND DRYER, VERY well taken care of. In good condition, $300 for pair. 478-1901 or 478-0840 after 5pm

HANDCRAFTED LEADED glass lamps, ornate glass flower lamp, gardening encyclopedia. 386-8327 5-7pm.

VICTOR RED SEAL RECORDS and other 78's. Symphony Boutique, 631 Superior, Tuesday-Saturday, 10-4.

ROCKWELL, 8" TABLESAW, $75. 12' glass over wood boat, $60. Complete wet suit for 120 lbs. 477-1333

3-PASSENGER AND 4-PASSENger van seats with arm rests and seat belts for Dodge but will fit others. 656-5475.

AURORA ASX MAGNA TRACtion race set. $50 starter set plus $100 added. 4 cars, offers. 477-1636.

SPECIAL, 18 OZ CLEAR GLASS, 23¼ X 32¾ and 20¾ X 34. Priced to clear, $3 per pane. 9704 Third St Sidney, 656-6656.

SINGER SEWING MACHINE, all attachments, $125. Clarinet, $85. Kenmore dishwasher, $125. 598-1351.

MOVING: GE FRIDGE, FURNIture, golf clubs and carts, mens and ladies, 385-7334 after 6 658-5685.

WASHER-DRYER, WESTINGHouse H/d front loading washer, $230. Kenmore soft heat dryer, $160. $350 for both. Free delivery. 642-5723.

BRAND NEW NYLON BROADloom, green, $7 sq yd, new underlay, $1.05 sq yd. Surplus due to hotel renovation measurement error. 386-2812

GREENHOUSE, 7X9, BOUGHT from Stewart & Hudson, 2 years old, original cost $450, now asking $250. Phone David, 595-3866.

BEATTY, 2-DOOR APRT. SIZE refrigerator, white, excellent condition and working order. $160. 474-2015.

SIMPLICITY WASHER SPIN dryer, suitable for apartment. Reasonable offer accepted. 388-4129 after 10 am.

TWO GRAVES HATLEY MEMOrial Gardens, numbers 1 and 2, lot 323, section D. Garden of Devotion. 478-1907.

ACORN FIREPLACE WITH ACcessories, $175; 22 cu. ft. freezer, $280; both viewable working. 656-6487.

MINTON, BONE CHINA, ANcestral pattern, 12 place settings, many extras, perfect condition. Retail price over $1200. 598-7470.

SIZE 38 REGULAR, 8-BUTTON navy naval uniform, new. Tailored by Paisley, Glasgow, Scotland. $100. 384-4712.

FROST FREE FRIDGE, $250; range, $125; like new Inglis washer, $225; apt. fridge, $125. 479-3209.

WATERBEDS
Day or night, 478-7345.

ELVIS PRESLEY ON BETAmax, 592-6741

Office Desks
New, Private. 656-5929

OUTDOOR INCINERTOR BARrels. Ready for use, $5.95 delivered. 383-1328.

45-GALLON OAK WHISKEY barrels, good condition. $15. 383-1328.

POCKETBOOKS, RECORDS, tapes, posters. Centennial Books, 895 Esquimalt, 385-4243.

SWAPPE AND SHOPPE, VIC West, Sundays, 388-6120. New and used treasures.

KENMORE WRINGER-WASHer, 2 years old, excellent condition, $50. 385-9089.

NEVER USED SHATTER proof greenhouse glass, 81X33" sheets, reasonable. 743-4575.

BEAUTIFUL MEN'S VELVET blazer, size 40. Will take offers. 381-5130.

GARAGE SALE: SATURDAY February 24th, 9 am. 2055 Courser Drive, Sidney.

NEW SMOOTH 16"X12" CONcrete slabs 85¢ each delivered. 592-7068.

TYPEWRITERS CLEANED and serviced. Your home. $13.95. Sales 595-7907.

LADYS BLUE 3/4 LENGTH leather jacket size 10, $50. Excellent condition. 383-0805.

VEGETABLE COOLER IN running condition. $500 or best offer. 478-9231.

JEWELLERS SAFE, DUAL comb, locks, 3,000 lbs. Excellent condition. $2400. 477-5273.

CEDAR COLD FRAMES, 4'X6'. Sloped back, hinged front. $20. Free delivery. 383-0974.

CHILDRENS SAND BOXES, 4'x4'x8", with sand, $18. Delivered. Refills. 383-0974.

ROCKWELL BEAVER WOOD lathe, brand new, asking $200. 479-7825.

BASEMENT SALE. POWER plow and cultivator. Moving, must sell. 388-5960.

MANTEL CLOCK, TYPEwriter, wool rug, circus glass, books, antiques, 384-3040.

14' FIBERGLASS CANOE AND paddles, roof racks. 642-5353 after 6 pm.

CLOTHES DRYER, GOOD CONdition, $85; deluxe roll-away ping pong table, $85. After 5, 386-0107.

BABY GRAND PIANO, SMITH & Barnes, a bargain at $2695. Evenings 474-1889.

USED RED BAKER CHIMNEY brick. 477-3010.

GOOD USED CARPET, SHORT shag, assorted sizes, green. 478-1336.

TWO PAIRS OF GENTS SHOES, 9's, $32; raincoat, $15. 592-3836.

GARAGE SALE-97 HOWE ST. Tent trailer, copper fireplace screen, appliances, books, misc.

VIKING SEWING MACHINE and cabinet, excellent condition, $130. 479-6204

PLYWOOD TEA CHESTS FOR sale. Ideal for moving, storing, packing. 595-4233

HEAVY DUTY WASHER AND dryer, good condition. $325. View after 6 pm. 2808 Irma.

4X8' POOL TABLE, PLAYmoor, with cover, balls and cues, $550. 658-5651.

RANGE, FRIDGE, PING PONG table, polisher, other items, reasonable. 595-0224.

VINYL HIDE-A-BED $165; vinyl chair; coffee table; end tables. 592-9144.

VIKING TWO-SPEED AUTOmatic washer, good condition, $125, 652-3000.

NEARLY NEW CHAIN SAW, Husqvarna, 2100, 99cc 36" bar. $500. 388-9992.

BEAUTIFUL OAK DISPLAY cabinet, 6'x27" wide, sliding doors. 388-5162.

REAL BEAVER JACKET IN good condition, medium size, $100. 598-3119.

POTTERS KICK WHEEL, WELL made, $125, call 385-7721.

MISC. BASEMENT SALE. 1063 Chesterfield Rd. 479-8338.

GARAGE SALE, HOUSEHOLD goods, Sat., Feb. 24, 10-3:30, 714 Percy Pl. 478-3076.

19" COLOUR TV, HIGH BACK fan style wicker chair. 384-7348.

CRANE, BLUE CLOSET COMBInation and taps, $60. 656-3345.

6 FT. DIEFFENBACHIA plant. 385-5454.

GARAGE SALE, SATURDAY 10-2, 1461 Thurlow Street.

100 MISCELLANEOUS FOR SALE

FRANKLIN STOVE, 30" WIDE X 15" deep X 27" high, perfect shape. $75. 656-2097.

SIMPLICITY WASHER SPIN dryer, portable, like new, $175 or nearest offer. 474-1821.

GENUINE ORIENTAL AND Persian rugs and runners. No triflers. 479-8912.

COMFORTABLE WOOD frame settee and chair, reversible rust and floral cushions, $85; large green and gold floral brocade chesterfield and chair, $175; clean bottle green 2 piece sectional loveseat, $25; red hide-a-bed, $85; trunks, $15-$35; large oval embossed bevel glass wall mirror, $50; modern mahogany bookcase, $42; swivel steno chairs, executive chairs, both in steel and in oak, $25-$75; filing cabinets, vertical and horizontal type, metal office cupboards, $55-$90; manual typewriters, $25-$50. Steptoe & Son, 434 Kingston 383-1689.

CUSTOM BUILT BAR, 3 shelves, 4 black and chrome bar stools, $300 firm. 384-3587.

PERSIAN LAMB ¾-COAT WITH mink collar, medium, $90. 479-4061.

EUROPEAN WALL CLOCK; secretary desk; ladies clothing large size. 652-2205

PAGEWIRE FENCING, CEDAR posts, 1" plastic hose, dry wood. 479-3580.

LADY'S ¾ LENGTH BROWN leather coat, size 9, excellent condition, $175. 382-8747.

WATERBED CLOSE TO SALE at factory 531 David St Feb. 24-25-26 9am-5pm.

LARGE ALUMINUM DOG cage for air freight use, $30. 385-8997.

4X4 SHORING SCREW JACKS for sale, $4 each. 4x4x6 posts, $1.80 each. 656-5541.

BEAT THE SPRING RUSH, EXpert lawnmower servicing. New and used lawnmowers for sale. 656-5541.

¾ SIZE BED, ONE GOLD, ONE green, carpets; gold drapes, green tub chair. 384-2953.

FOR SALE, 40 GALLON VIKING electric water heater, $80. 385-0656.

FOAM BACK, OFF WHITE CARpet, 12x15, 12x10. 477-4961

SILK SCREEN PRINTING items for sale, offers. 592-6433.

DAVID OVERHEAD CAMPER boat holder, $250. 477-2034.

PEBBLE SAFETY GLASS TUB enclosure, $50. 479-4557.

101 CHILDREN'S MISCELLANEOUS

ROUND—A-BOUT
Childrens Clothes
Will consign and sell your quality chilrens and Maternity wear. 1005 View, Tuesday-Saturday, 10-5pm, 385-6552.

GENDRON CARRIAGE, MESH playpen, snuggly, love seat, bouncinet, safety gate, highchair, sterilizer, plus baby clothing, sizes new born to 18 months, all in good to new condition. 478-9368 after 5 Friday all day Sat-Sun.

BABIES SWING-OMATIC $15. Mesh travel bed $15. Bassinette with folding legs $25. Older style car seat $15. Gendron 3 in 1 carriage $25. All items in excellent condition. 474-1315.

A B C CHILDREN FURNITURE Factory prices. Now on display at Atlas Cabinets, 370 Gorge Road East. 388-6814.

STORK CRAFT CRIB, BATHchanging table, jolly jumper, 479-8491.

SMALL GIRL'S RALEIGH BIKE with carrier, $55 delivered. 383-1927.

FOR SALE CHILDS CARE seat, like new, $30. 386-2849.

WANTED-SNUGLI. 652-4708.

103 MISCELLANEOUS WANTED

BEER BOTTLES AND CANS
60¢ DOZEN
526 DAVID ST.
MON. TO SAT. 8-5
PHONE 383-1328

THE SALVATION army needs your re-usable clothing, furniture and household goods. "Help us to help others." Family Thrift Stores. Victoria, Sidney and Langford. For pickup — 386-3295.

CASH
for good used furniture appliances etc.
MAIS FURNITURE
1821 Cook 385-2435

Robinson's

Guns Bought for Cash
HIGHEST PRICES PAID
1307 Broad St. 385-3429

CASH
Costume jewellery, quality used clothing, vintage clothing, antique clothing, linen, furniture, antiques, china, collectables, bits and pieces. Please call 385-9878 or 384-4547.
THE BAY WINDOW

WANTED FOR CASH
Furniture, TV's, household goods, jewellery, cameras, tools, and anything of value. We buy, loan, trade and sell. Island Colateral and Sales, 620 Johnson St (at Broad), 388-4031.

CASH FOR SCRAP
We buy re-cyclable scrap metal, industrial and domestic.
CLEANSTEEL PRODUCTS LTD.
343 Tyee Road, 384-4161.

GUNS WANTED
ALL TYPES — TOP PRICES PAID
INTERNATIONAL KNIVES
574 Yates 383-2422

CHINA
Older Royal Crown Derby and other discontinued patterns, bought and sold. 383-5441, 598-8134.

RANGES LESS THAN 12 YEARS old, Kenmore, Inglis, Whirlpool, Speed Queen, Simplicity washers, almost any make dryer, working or not, 478-6000. 478-5449.

NEEDED URGENTLY BY STUdent, used electric typewriter, preferably IBM, reasonable. Please call 474-1550, 598-6463 4-10 pm. weekdays, weekends anytime.

ANY ITEMS, BIG OR SMALL, we will pick up all. Giant Garage Sale. All proceeds to G.R. Pearkes Clinic. Call anytime. 382-3408, 478-8690, 384-0125.

NON PROFIT SOCIETY REquires chain saw and wheel barrel, donations appreciated, limited funds available. Phone 598-1343.

SELL OLD BOOKS TO THE HAUNTED BOOKSHOP
382-1427

103 MISCELLANEOUS WANTED

Old Oriental Rugs
Caesar Shepherd Gallery
384-0912

BOOKS ON BOTANY, LOCAL floras wanted. Post Office Box 1761, Victoria, B.C. V8W2Y1, 386-1732.

DIAMONDS WANTED
Cash for your diamonds and rings in any condition. Universal Trading, 584 Johnson, 383-9512.

HARLEQUIN ROMANCES, woman's weekly; other paperbacks, hardcovers. Oak Bay Books, 592-2933, 592-3926.

HIGHEST PRICES PAID BY collector for Hummel and Doulton figurines and toby jugs. 383-0405, 386-0911.

WE BUY FRIDGES, STOVES, freezers, washers, dryers, vacuums. Phoenix Appliances. 384-0423

SNOWSHOES
Old traps and trappers equipment required for rec room. 479-6760 after 5 pm.

KITCHEN
Old kitchen utensils, weigh scales, pots, pans, etc. 479-6760 after 5 pm.

RECORDS BEFORE 1960, especially picture disks, V disks and 10" LPs. Will consider all types offered. 658-5775.

WANTED; ANYTHING OLD, china, jewelry, glass, silver, postcards, furniture, etc. 595-7567 or 383-8311.

OLD CAR BATTERIES, RADIAtors, copper, brass, lead, 383-1328, 526 David.

SWAPPE AND SHOPPE, VIC West, Sundays, 388-6120. New and used treasures.

$100-$150 FOR COLLECTABLE Royal Doulton jugs and figurines, 478-5090 after 6pm.

TOP PRICES FOR THE OLD and unusual, if it's old we're interested. 383-3622, nights 478-5090.

HIT PARADE RECORDS, 1950S vintage, 45s, 78s, LPs. 474-1071, 385-4168.

WANTED: HEAVY PUNCHING bag, and medium sized couch. 382-2084.

MEN'S 30'S, 40'S, AND 50'S clothing, beaded dresses and velvet garments. 386-7827.

WE BUY, FURNITURE, APPLIances, household goods, Phoenix Appliances, 384-0423, mornings.

HARDY FLY REELS AND OAK double pedestal office desk (5'x2½') plus chair. 656-2788.

GOLF CLUBS, PART SETS, Mans and Ladies. 3 speed bicycles, Mans and Ladies. 477-5261.

FRIDGES, SQUARE CORnered, working or not, 478-6000, 478-5449.

CARPET PIECE FOR PATCHing, Burlington, Cabana, black-brown short shag, 383-8209.

SMALL FREE STANDING DISplay cabinets, or offers for building same. 388-5162, 384-3086.

WANTED: SPEED WRITING dictionary. Phone after 6, 592-2750.

PRIVATE COLLECTOR PURchases pre 1940 postcards and greeting cards. 595-8845.

SMALL COMPRESSOR IN good condition wanted. Phone 382-3011.

WILL PAY $30 EACH OR MORE for 1950 or 1960 Humells and $65 or more for discontinued Royal Doulton figurines. Call 385-2602 for appointment.

WANTED: DOWNDRAFT OR horizontal hot air furnace. 479-7950.

WANTED: QUEENSIZE boxspring and mattress, dresser and drawers, 652-2191.

WANTED: JEWELRY FOR auction. Lunds, 926 Fort St. 386-3308.

WANTED: OLD BOOKS FOR Auction. Lunds, 926 Fort St. 386-3308.

WOODEN FILING CABINET, garbage burner or small wood stove, 652-4724.

LARGE OFFICE DESK, CHAIR and legal size filing cabinet, 385-4782.

WANTED: ONE SPLIT RIM wheel to fit Ford F350. One oak office desk. 478-1494.

BUILDING TRAILER, NEEDS stove, sink, pump. Reasonable. 477-3201.

CEDAR CHEST, WORLD ENCYclopedia set and pressure canner. Phone 652-2371.

WANTED: BETTER GRADE, chest of drawers, prefer antique white, 479-5178.

FRIDGES AND FREEZERS bought. 383-7213. All Temp.

SCRAP CARS WANTED, NO hauling charge, 478-9571.

WANTED: UNUSED MATCH covers for collection. 383-3077 after 4 pm.

ENGRAVINGS SIGNED BY Edward Cherry, also sale and exchange. 658-5775.

ROTOVATOR
Garden size. 477-6465.

WANTED — 14" BAND SAW. 386-2371.

WANTED: SMALL CEMENT mixer, gas or electric. 388-6372.

WANTED: FRAME FOR DOUble bed, 598-3464.

WANTED: HAND LUGGAGE IN good condition. 598-3891.

820 OR 830 BROTHER KNITting machine wanted, 386-7259.

WANTED: OFFICE DESK, chair, couch, etc. 383-2422, days.

DOORS, LOUVRED. 595-5734.

WANTED: A WOOD LATHE. Call 598-4346.

109 MISCELLANEOUS TO RENT

TYPEWRITERS
Student rentals, manual $12 per month, electric, $30 per month. City Office Equipment, 386-8396.

CAMOSUN FURNITURE RENTAL
MONTH TO MONTH
833 YATES ST. 383-3655

112 WANTED TO RENT, MISCELLANEOUS

WANTED TO RENT, SINGLE or double garage preferably with power but not essential. For restoring old Chevy. Call Larry at 385-9457 after 5.

115 SWAPS

JD 555 CRAWLER LOADER, 1200 hours, complete with buckets, forks, blade, ROPS canopy. As new condition, $42,000. Will consider trade on rubber tire machine of equal value. Also need older tandem dump truck. 478-9574.

SOOKE REVENUE VALUED $95,000 gross $9900 equity $30,000 for downpayment on house or revenue Jubilee Fairfield, 26' or larger boat, or Cessna 172 or 182. 598-6956.

1960 GMC BUS
Partially campersed, $1950 or trade. 384-4204 after 5 pm.

12 GAUGE DOUBLE BARREL shotgun (Arthur Allan Glasgow) swap for 300 magnum rifle. 642-5353 after 6 pm.

20' CARVER LAP STREAK Volvo inboard/outboard with trailer. Sell or trade for car or truck. 478-9604.

1974 VANGUARD CAMPER, 11½', fully-equipped, excellent shape. For ex-gillnetter or troller. Value $3500. 749-6060.

SWAPPE AND SHOPPE, VIC West, Sundays, 388-6120. New and used treasures.

115 SWAPS

TRADE CLASSIC CHRISCRAFT Cruiser 24,000.00. House Motorhome. For info. 385-8813.

116 COINS and STAMPS

A TWO DAY STAMP BOURSE will be held on Sat/Sun, March 3 and 4, with over 30 dealers from Canada and the U.S.A. offering stamps, postcards, etc. at the Sheraton Landmark Hotel, 1400 Robson St, Vancouver. Sat. 10 am.-9 pm. Sun. 10 am.-6pm.

WANTED — SILVER COINS, 1966 and earlier — also 1968 and 1967 — top prices paid now. Capital City Coins and Stamps, 721-3621.

WANTED CANADIAN SILVER coins, 1966 and back. Also, US silver coins, 1964 and back, paying highest prices. Also, buying 1967-68 silver coins. 478-8580.

COIN AND STAMP SHOW
Watch for the upcoming Coin and Stamp Show, March 9th, 10th, 11th, at the Red Lion Motor Inn, 3366 Douglas St. Victoria.

WANTED: COIN AND STAMP collections for auction, Lunds, 386-3308.

OLYMPIC SILVER COINS, $500 face will sell for silver bullion value. Mill Bay 743-2949.

117 ANTIQUES and ARTS

ANTIQUE
SHOW AND SALE

Will McKitka's "Heritage Fair", with over 33 dealers from Vancouver, Victoria, Vancouver Island and the Fraser Valley.
THOUSANDS OF QUALITY ANTIQUES AND COLLECTIBLES
MARCH 10TH AND 11TH
SAT. 11-9, SUN. 11-5
ROYAL TOWERS HOTEL
Crystal Ballroom
Royal Avenue and 6th St. New Westminster, B.C. For info call 604-594-6547.

MOVING OUT
All stock is priced, you descide what you are willing to pay. If your offer is reasonable, the item is yours.
EVERYTHING MUST GO
P & A Jones, 611 Dunedin (bisect Gorge, Burnside and Douglas), 385-9421, Friday-Sunday, 10-5pm.

VICTORIAN COUNTRY, OAK, pine, charming is the word for it! High press-back chairs with round pedestal table; quaint, oak granny rocker; lovely wood or iron beds with dressers, wash stands. Interior design and refinishing service available. Serendipity Antiques, Nootka Court, Courtney St. entrance. 386-2648.

TWO LARGE BIBLES, ENGlish 1812, Scotch, 1874. National Cash register, 1918, English, keyed to Farthing. Good working order. Copy Toronto Globe, July 1, 1867, Confederation Day. Other items too. Must sell. Offers. 477-9418.

SPECIALIZING IN COPYING and restoring your priceless family photographs. Office hours 10-5:30. Heritage Photographic Restoration and Copy, 1322A Government St. 385-9321.

COLLECTOR'S ITEMS, 415 post cards from turn of century, mostly European. Will sacrifice for 50¢ each or $200 for lot. No dealers. 477-0991 after 7.

ROSENTHAL 12 PLACE DINner set. 104 pieces. "Wild Wheat" pattern. Circa 1957. Mint condition. Offers starting at $1,500. 388-7727.

CASH FOR OLD OIL PAINTings, antique and estate jewelery. Brandon's, 18 Centennial Square. 385-0623.

BEAUTIFUL ANTIQUE MAhogany mirrored buffet, excellent condition, must be seen, offers starting at $1000. 382-4849.

WANTED: ORIENTAL RUGS, clocks, Georgian furniture, silver, paintings, etc. David Robinson, 1019 Fort, 384-6425.

ANTIQUE MAHOGANY MIRrored and scrolled buffet, excellent condition, $1200 or best offer. 383-6240.

FURNITURE REPAIRED, ANtiques our specialty. Phone 478-2539.

2 OLD OAK BUFFETS, 4' AT $300, 6' at $450. 6 old oak chairs, $50 each. 1 buffet at $350. 598-1351.

ROUND OAK TABLE, 5 leaves, 6 chairs, offers. 384-9264, 384-0338.

HARDWOOD LECTURE chairs, 382-4555

120 GARDEN SUPPLIES

HORSE MANURE AND SAWdust $15.00. 652-3924.

Fertilizer

SCREENED TOP SOIL WITH manure and sand, $10 per yard, delivery extra. Sterilized potting soil by bag or yd. E. Nixon Ltd. Office 385-4431; Yard 478-0511; Nights 479-1937.

NO.1 STRAIGHT 2 YEAR OLD cow manure, 4 yards, $37, 7 yards, $50, 14 yards, $95, bags $2. 595-0773.

SAANWOOD FARMS LTD.
Cow manure. 652-2026 or 652-1743. No Sunday calls please.

PREPARE NOW WITH CHICKen manure. $20 per PU load, delivered. 474-1043

AGED HORSE MANURE, $1 sack, 5 or more delivered. 479-5016, 479-6658.

PENDRAY FARMS
Cow manure, 6 yards, $48 delivered. 477-1519.

STRAW MANURE, 6 YARDS, $30, pick-up truck, $10. 656-5841.

COW AND CHICKEN MANURE. 478-1876.

Greenhouse

B.C. GREENHOUSE BUILDers. Quality aluminum-glass greenhouses, electric heaters, exhaust fans, automatic vent openers, etc. See our display greenhouse at Elk Lake Garden Centre. For information—brochures phone 385-2841.

Plowing, Rotovating and Cultivating

DON'S TRACTOR SERVICE
477-3913
We rotovate, plow, cut grass and brush; also loading and hauling.

4 BROTHERS — ALL AREAS
Hand Tillers, Tractors
479-6112.

Seeds, Bulbs, Plants Trees and Shrubs

THUIA AND JUNIPERS 3½' tall $3 each; Apple trees. 652-5706.

Top Soil, Rocks and Fill

NO. 1 SCREENED BLACK loam, 4 yards $44, 7 yards $66, 14 yards $120. Bags $2. 595-8129.

SAND, GRAVEL, DRAIN AND crushed rock, 1 to 6 yard loads. 658-5406.

FREE FILL, DELIVERY charge only, #1, #2 topsoil and fill sand. Reasonable. 658-5172, 658-8921.

125 PETS and SUPPLIES

5 YEAR OLD SPAYED FEMALE cat to good home. 595-8791.

REGISTERED MALE COLLIE, with pedigree, from champion stocke. $250. 478-4610.

LAKELAND TERRIOR PUPS. Male and female, 7 weeks, 652-3164.

ADULT MALE CAT TO GOOD home, 479-2477.

3 BUDGIES AND CAGE FOR sale, 478-4830.

125 PETS and SUPPLIES

SHORELINE KENNEL CLUB Sanction match, Sunday March 4, Brentwood Hall. Entries 11-12 pm. Free handling 12 noon. Judging begins at 12:30. Judges: Hazel Maynard, Mr. and Mrs. George Robertson. For information please phone 478-0073 or 479-5684.

REISTERED MALE GOLDEN retriever puppies. Top quality blood lines. Show and field potential. vacinated and wormed. Available end of March. $300. Write Carl Blumensaat R.R.3, Ladysmith, V0R 2E0 or phone 722-2263 after 6 p.m.

CHOCOLATE OR YELLOW LAbradors from Field Trial and Hunting Stock. CKC Registered. Sire and Dame Xrayed clear. Puppies guaranteed. Shots included. 748-8689 Duncan, evenings.

THE BIRD CAGE
February Specials, 10% off all stock, 15% off aquarium books, plus instore specials. 3619 Shelbourne Plaza, 477-3811.

LAB SETTER CROSS, 11 months old, male, good with children has good prospects as a retriever. Preferably country. 382-8834 anytime up till 9.

RESERVATIONS ACCEPTED on Old English Sheepdog puppies. Champion stock, temperaments and health guaranteed. Also stud service. 642-4766.

33 GALLON HAEGEN AQUARium includes outside and bottom filters, heater, fluorescent hood, stand and fish, $150. Cobble Hill 743-5031.

BLUE HEELER PUPPIES, purebred, good stock, excellent cattle dogs, very loyal, $40. Kissinger, RR 2, Burns Lake, 694-3419. Can deliver end March.

BRITTANY SPANIEL PUPS, friendly pets excellent pointing, retreiving hunters, $125. 112-271-4111.

PURE BRED MINUTARE POOdle puppy. Had most shots, Apricot, excellent with children. 479-7825.

TWO YEAR OLD MALE COLLIE cross, good with children, free to home with larger property. 478-8673

ONE LABRADOR CROSS male, and one Labrador cross pup, one Spaniel cross, one Doberman cross pup. 479-5868.

WANTED: GOOD HOME FOR A beautiful 3 year old pure bred Irish Setter. Spayed and all shots. Call after 6 pm, 592-2594.

FREE. SPAYED SHEPHERD Husky cross, 2 years, quiet, affectionate, to family in the country. 385-0773.

BUYING A PUPPY? CALL VICtoria City Kennel Club "Watchdog" for advice. 385-2233.

REGISTERED AIREDALES
Male, 4 years old, good watchdog. Female, 4 months. 112-530-5831

THREE HEALTHY PUREBRED Doberman Pinscher pups, $100. 383-0672

6 YEAR OLD SALUKI (PERsian greyhound) free to suitable home. 598-7903.

BLACK LAB PUPS FROM REgistered stock, males only. $100. 478-3123.

REGISTERED GERMAN SHEPherd, 9 weeks, shots. 752-6472 evenings.

2 MALE OLD ENGLISH SHEEPdog pups, born Nov. 24, $300 each. 334-2666.

LONG COAT CHIHUAHUA dogs, all ages, males and females. 478-6926.

MINIATURE, SMOOTH DACHShunds. One female, one male, people pups. 477-9310.

WANTED FEMALE BRINDLE bull terrior puppy, about 3 months old. 384-7370.

SYBERIAN HUSKY PUP, 3 months, male, CKC, all shots. 478-7860.

BROWN DALMATION, 8 months, male, had shots, $50. 652-4604.

PUREBRED RED OR BLACK Doberman pups, tails done. 474-1998.

BABY BUDGIES, $10 EACH, also good breeding stock. Phone 385-6019.

FOR SALE OR FREE HUNGARian Vizsla Pointer, female. Asking $85. 595-4208.

RED SETTER PUP, ADORable male, 12 weeks old, $75. 474-1659

9 MONTHS OLD SPAYED FEmale Spanial cross, had shots. 384-4404.

REGISTERED 2½ YEAR OLD male Doberman. Call, work 388-4031 or home 385-9782.

TWO PUREBRED SAMOYED pups, three months. 743-2085, after 5 pm.

PUREBRED GERMAN SHEPherd and purebred dachshund pups. 652-1664.

MINIATURE POODLE PUPS, light apricot, $95. Mill Bay, 112-743-9382.

WHITE CRESTED COCKATOO and tame Amazon parrot for sale. 642-4393.

ONE BEAUTIFUL PURE BRED female Dalmation puppy, 9 weeks. $95. 478-9109.

FANCY PIGEONS FOR SALE. Frills, doves and rollers. 598-6474, 598-1372.

REGISTERED DOBERMAN Pinscher puppies, 112-246-4267.

IRISH SETTER/GOLDEN LAB cross puppies, $15 each. 642-5620.

BLACK LAB RETRIEVER PUPpies, 7 weeks old, 595-8872.

127 CHICKS, POULTRY HATCHING EGGS SUPPLIES

CHICKS. COMET; R.I. RED, B. Rock, Meat, Turkeys, etc. 478-3368 before 3.

GOLDEN COMETS, 6 MONTHS old in full lay. $6 each. Over 100, $5.75 each. 652-3501

LAYING HENS, SEXLINKS and Red Comets. Muscovy ducks, 658-8963

30 PULLETS FOR SALE. Phone 652-1620. No Sunday calls.

128 LIVESTOCK SUPPLIES AND EVENTS

JOHN MacNUTT TRUCKING
SAWDUST—SHAVINGS
HOGFUEL
Large or Small Loads
479-6560 479-1908

MANDER
TRUCKING LTD.
SAWDUST
SHAVINGS
CEDAR HOG FUEL
385-3041
After 6, 477-5053, 479-7629

WESTERN SADDLE, EXCELlent condition, best offer. 478-9604.

BEEHIVES, STRONG, healthy colonies. Reasonable. 642-4689.

WANTED: GENTLE FAMILY cow; just freshened or to freshen soon. 652-1221

FEED POTATOES, $30 PER ton. Michell, 3015 Island View Rd.

BARRY ALLEN HORSESHOEing, phone 478-5278.

FEED POTATOES FOR SALE. 6858 Pat Bay Highway. 652-1582.

BOX STALLS, LIGHTED RING, lessons available. 652-1346.

GOOD QUALITY TIMOTHY and Grass hay. 478-1876.

HORSES BOARDED, BOX stalls, lighted ring. 652-1346.

128 LIVESTOCK SUPPLIES AND EVENTS

EVA MARIA BOERCSHMANN DRESSAGE CLINIC
Held indoors at the K & M Boarding Stables. March 13th to 17th. Schooling show on 18th. Entry forms plus info, phone 652-3014 between 8 am and 9 pm.

V.I.H.C. HORSEMANSHIP workshop to be held at Royalta Stables indoor arena February 24, 1979. 10 A.M. - 12 noon, 2 P.M. - 4 P.M. Notice of V.I.H.C. meeting to be held on same date: 12 noon - 2 P.M. Information: Call 642-5735 or 478-8141.

HALF ARAB SHOW PONY, high point jumper, 1978. Always in ribbons, owner at Boarding school, home weekends. Will lease to competent rider, interested in showing. Possibility of purchase later. 656-6326.

HORSES BOARDED
Box stalls, paddocks, lighted riding ring and etc. Individual care by family. Metchosin 478-6837.

COMING 3, PUREBRED ARAbian filly, rising 15.1 hands, predominantly Polish bloodlines. Reasonable. After 6 pm, 656-2632.

WANTED TO RENT, FACILIties suitable for functioning riding school. Call collect, 112-753-0308 between 7pm-10:30pm

WANTED: SMALL CREAM separator, set-up scales, ⅓ or ½ horse well pump and motor, feed drill, land to lease for pasture or hay. 652-2514.

HUNT VALLEY SALE, FEB 25th, 10 am. Sell your used clothes and tack. For info call Bo, evenings, 652-3643.

2 BRED SOWS, 1 YOUNG YORK cross Landrace boar, one 3 year old Jersey cow. Phone after 6 pm, 388-6128.

HAY AND STRAW FOR SALE. 652-2026, 652-1743. No Sunday calls. Saanwood Farms Ltd.

LARGE QUANTITY HAY FOR sale, 743-2467 delivery can be arranged.

MUST SELL DOUBLE REGIStered ½ Arab Pinto mare. 647-5530.

STANLEY R. COSBURN. FOR complete farrier services 478-1646. Featured in the February 25th Islander.

BLACK AND SILVER PARADE Saddle, complete with accessories. $795. Days 384-1844 evenings 479-4654.

FOR SALE, ¾ WELSH COLT, 1½ years old, good disposition, Phone 479-6139.

GLENSHE STABLES SPRING Horse Show May 6th. 652-2444.

130 HEAVY EQUIPMENT AND MACHINERY

EQUIPMENT REDUCTION SALE
TD24 cw ROPS canopy, winch and blade, $10,500
TD24 cw winch, $3000
John Deere 440 crawler loader, bucket and fork, $4500
Barn shake mill, portable, cw clipper saw, $3000
1969 International 1600 cw 16' flat deck and hoist, $1500
Reasonable offers considered on above, phone 112-749-3843.

VDF LATHE
(R. MCDOUGALL 1961)
10 HP, 140 inches between centres, 21" swing, 2½" spindle bore, speed range 14-710 RPM's, inch and metric thread, 440 volts.
JOHN BERTRAND SLOTTER
24" stroke, 34" rotary table, 5 HP motor and 440 volts.
All equipment is presently being used and is mechanically sound. Victoria Press Box 262.

FOR RENT OR CONTRACT
Bucyrus-Erie, 1-yd Crawler Dragline c/w 50'-60' boom, dragline, clam or log grapple, crane hooks, 6 shovel mats. Owner Operator, 25 years exp. Machine located in Victoria area. Phone 936-9082 Coquitlam anytime.

HYDRAULIC RAMS, 2 RAMS, 5" dia. casing by 3'8", 2¼ dia. drive; 1 ram, 6" casing by 4'9", 2¾" dia. drive; 1 ram, 6" dia. casing by 2'8", 2¾" dia. drive; all with 3'6" extension. 2 valves with 4 outlets each; 1 pump, one holding tank. 384-6211.

JD 555 CRAWLER LOADER, 1200 hours, complete with buckets, forks, blade, ROPS canopy. As new condition, $42,000. Will consider trade on rubber tire machine of equal value. Also need older tandem dump truck. 478-9574.

5-SPEED MAIN TRANSMISsion, 4-speed auxiliary transmission, 2 sets tandem rear ends, 2 sets of saddle tanks, 5th wheel, 65 Chev 5 ton truck parts. Call 478-0556 if no answer call 479-1970.

MIXERS (CONCRETE AND mortar, 4,5,6 and 9 cu.ft.) Half price. Tel. Richmond, 278-8552, also evenings.

BOBCATS AND ATTACHments. 10½' hoe for 825 Bobcat, post auger, bits, loader and hoe buckets, forks, etc. 478-0245.

318 JIMMY DIESEL ENGINE with Jake brake, also main and auxiliary transmissions. 642-5471.

1975 AC 940 WHEEL LOADER, complete with rops, cab, 2 yard bucket with teeth, 15.5x25 tires, 1800 hours. 383-7835.

1978 15'6" LIGHT STEEL GRAVel box with hoist and crossbar, $4500. 112-758-6959.

74 CHEV TANDEM DUMP truck, gas V-8, asking $7500. 652-2914 or 652-3548.

135 FARM IMPLEMENTS

HABITAT'S
EQUIPMENT CENTRE
994 GOLDSTREAM AVE
478-0811 DL01978A

WISCONSIN PARTS
SPECIAL PRICES
VICTORIA'S NEW WISCONSIN DISTRIBUTOR
ALL PARTS-ALL MODELS
Your Island dealer for Clark Bobcat loaders and Allis-Chalmers, and Yanmar tractors.

MF
Massey Ferguson
IRON HORSE EQUIPMENT LTD
Your Massey Ferguson Dealer For Vancouver Island
4650 Trans. Canada Hwy
4 miles South Of Duncan
748-2809

J. GRIEVE MOTORS LTD.
JOHN DEERE
Lawn & Garden Tractors
7 hp - 28 hp
Diesel Farm Tractors
22 hp - 275 hp
Full Line of Attachments
Best stock of good Used & rebit. Tractors, attachments
652-1642 SAANICHTON

MASSEY FERGUSON 16 H.P. Hydra speed tractor with hydraulic front end loader and rototiller. Excellent condition. $3500. 652-3924.

ATTACHMENTS FOR FARMALL cub. Rake, disc, mower, plow and cultivators - offers. 652-3924.

FORTSON DEXTA, DIESEL tractor, 3 point hitch PTO and blade. Daytime, 479-0938.

1850 COCKSHUTT TRACTOR for sale, $14,000 delivered. 477-4838 after 4 pm.

SELL IT FAST THROUGH CLASSIFIED DIAL 386-2121

148 LEASE VEHICLES

ENSIGN
WILL SHOW —YOU— HOW TO LEASE
AND SAVE!!!
Lease Returns
LUXURY
77 CHRYSLER NEW YORKER
Loaded, Sun Roof Finished in Beautiful Black
SALE PRICE $6995
77 CHRYSLER CORDOBA
T-Bar Roof
SALE PRICE $6995
76 CHRYSLER NEWPORT
Loaded, Sun Roof
SALE PRICE $5995
76 CHRYSLER CORDOBA
Loaded, Sun Roof
SALE PRICE $5995
PLUS MANY MORE
Wolf Lehmann & Tom Cino SELL Premium Ex-Lease Cars
LEASING??? See Roy Hughes & Ask About
idealease
CHRYSLER LEASING SYSTEM
Member of Chrysler Leasing Systems
Quadra At Caledonia
Dealer licence number D548B
386-2411
Open Weekdays 'Til 9:00

GARDEN CITY AUTO LEASE
Lease a new 1979 Ford Thunderbird for as low as $215 a month plus 5% Tax over 60 months.
2978 Douglas St.
DL01310-A. 382-9111

150 CARS FOR SALE

Honda CAR CENTRE
YATES AT QUADRA
79 HONDAS ON SALE FRIDAY SATURDAY FEB. 23-24
Come and See Why The Honda Car Centre Has Sold More Hondas Than Anyone on Vancouver Island
PREMIUM USED CARS
77 Honda H.B. SR5
77 Honda Accord
77 Honda Hatchback
75 Toyota 2 door
76 Chevette H.B.
69 Cortina
Yates at Quadra 386-6707
DL 0846A

68 BUG, TOTALLY REBUILT and customized, receipts for all work done, $1500 or closest offer. Call before 1 or after 10. 382-5772.

74 DODGE COLT, NEEDS slight body work, radial tires, interior good condition, $1300 or best offer. 383-9135 between 5-11pm

68 MERCURY PARK LANE, V8, all powered accessories, must be seen and driven to be appreciated-offers. Phone after 5 pm. 382-2927.

1974 VEGA, V-8, 283 MOTOR, automatic transmission, heavy rear end, in excellent condition throughout, tested. $2000. 477-2193.

'75 MAVERICK 2-DOOR 6-cylinder auto, 43,000 miles, good condition. Needs paint. As is, where is. First offer over $1350. 1968 McTavish Road, Sidney.

'72 PONTIAC LEMANS, GOOD condition, 350 V8, auto, p.s, p.b, 82,000 miles. Radial tires plus four good Uniroyal rain tires. $1650 firm. 383-7828.

'78 HONDA CIVIC HATCHBACK, mags, radials, side moldings, vinyl roof, strips, 10,000 miles, under 5 year warranty. Mint condition, $4700 or offers. 383-8210.

66 DODGE CORONET 500, 2 door, hard top, automatic, power steering, power brakes, two extra wheels with snow tires, $850. 595-6972

63 CHEV NOVA WITH 1970 250 motor, 60,000 miles, bucket seats, new shocks, rad, brakes and clutch. Must sell. $650 or best offer. 771 Station Rd in Langford

150 CARS FOR SALE

McCALLUM DATSUN VOLVO
CANADA'S LARGEST VOLUME VOLVO DATSUN DEALERSHIP

DOMESTIC
79 Chev Silverado
78 Chev Monte Carlo
77 Pontiac LeMans
77 Ford E150 Van
77 Dodge Aspen
77 Ford F150 PU
77 Ford F150 PU
77 Dodge D100 PU
76 Ford ½ Van Conv
76 Ford Courier PU
76 Ford E150 Van
76 Plymouth Volare
75 GMC C30 Van V8
75 AMC Pacer 2 DR
74 ASTRE
74 Olds Omega 4 dr
73 Ford E200 Van
73 Ply Valiant 4 dr.
71 Chevelle 2-dr. HT
71 Chrysler 2 dr.
70 Chevelle Malibu
69 Ford ¾ 4x4 PU
68 Dodge Monaco
66 Mercury Comet

IMPORT
78 Volvo 244 DR AT
75 Volvo 244 DL F1
76 Volvo 245
76 Volvo 244 DL F1
76 Volvo 244
74 Volvo 145S AT
74 Volvo 144E F1
73 Volvo 142 GL
72 Volvo 142E F1
72 Volvo 164
69 Volvo 144 AT
78 Datsun F10 2 dr.
78 Datsun B210 "S"
78 Datsun 510 2 dr.
77 Datsun 280Z 2+2
77 Datsun B210
77 Datsun B210 S
77 Datsun 710 4 dr.
76 Datsun 710 4 dr.
76 Honda Civic
76 Datsun DL PU
76 Datsun DL PU
75 Datsun B210 HB
75 Datsun B210 HB
75 Landcruiser 4x4
75 Datsun SWB PU
74 Datsun SWB PU
74 Datsun B210 2 dr
74 Datsun 710 4 dr.
74 Datsun 710 2 dr.
74 Datsun 260Z
74 Toyota MK II SW
74 Ford Courier PU
74 Datsun 620 SWB
73 DATSUN 621 PU
73 Datsun 610
73 Toyota Corona
73 Datsun 510 4 dr.
72 Renault R-12
72 Toyota MK II
72 VW Beetle 4 sp.
71 Mazda 1200 GT
71 Firenza 2 dr.
70 VW SW AT
69 Toyota Corolla
66 Toyota Crown 4 dr.

McCallum Motors
DOWNTOWN
1101 Yates at Cook
382-6122 DL00850A
COLWOOD
1836 Island Hwy
478-1741 DL00850B

1961 ANGLIA, NEW BRAKE job, new belt job, new ring and piston, perfect running, tested until February 1980. 1967 Beetle, new brakes. 595-4374 after 5 pm.

150 CARS FOR SALE

ENSIGN CHRYSLER PLYMOUTH
ENSIGN
CHRYSLER PLYMOUTH
SEE OUR FULL PAGE DISPLAY AD Friday Times Page 28 Saturday Colonist Page 27
ON SALE NOW

78—78—78
Plymouth Colt
2-Door, 4 Cylinder 4 Speed, Radio
SALE PRICE $3995

Plymouth Horizon	$4495
Plymouth Volare	$5295
Chevy Camaro	$6795
Plymouth Sapporo	$6995
V.W. Convertible	$6795

77—77—77
Plymouth Arrow
G.S., 2-Door, Radio 4 cylinder, Automatic, Bucket Seats
SALE PRICE $4495

Chry. New Yorker	$6995
Ply. Fury Sport	$5995
Honda Civic	$3895
Ply. Fury Salon	$4495
Dodge D200 P.U.	$4995

76—76—76
Pontiac Grand Prix
2-door hardtop, radio, V8, automatic, power steering, power brakes, console bucket seats
SALE PRICE $4995

Chrysler Cordoba	$5995
Dodge Kary Van	$6995
Plymouth Fury	$3995
Chrysler Newport	$5995
Dodge Maxi Van	$4995

75—75—75
V.W. Window Van
4 Cylinder, 4 Speed Radio
SALE PRICE $2995

Fury S.W.	$3695
Maverick	$3295
Chrysler Cordoba	$4995
Ford Courier P.U.	$3495
Dodge D100 P.U.	$4195

PLUS

78 Volare	$5995
77 MGB	$6395
77 Honda Civic	$3895
77 Volare	$5495
77 Dodge D200	$4995
76 Gran Torino	$4495
76 Cordoba	$5995
75 Courier	$3495
74 Dodge Colt S.W.	$2895
73 Dodge D300	$2395
73 Comet GT	$3395
70 Toyota Corolla	$1295
70 Maverick	$1595

Plus Many More
GOV'T TESTED PLUS 2-YEAR WRITTEN WARRANTY
ENSIGN
Chrysler-Plymouth Ltd.
DOWNTOWN YATES AT COOK
Dealer licence number D495A
386-2411
Open Weekdays Till 9:00

70 BUICK LESABRE, 2 DOOR hard-top, 350 auto, all power, radio, rear defogger, body fair, $950 or offers, 479-2835.

'77 HONDA CIVIC, 4-SPEED, hatchback, good condition, undercoat, just tested, radio, 23,000 miles. 477-1070.

150 CARS FOR SALE

DOUGLA VOLKSWAGEN AUDI
Your Largest Volkswagen Audi Dealer On The Island!
HUGE SELECTION!
OVER 100 NEW AND DEMONSTRATORS IN STOCK
Westfalia Campers, Audi 500S, Audi Fox, Rabbits — gas and diesel — 4 speeds, 5 speeds and automatics!
HIGHEST TRADE-INS EVER!!
PREMIUM USED
78 Celica Liftback, automatic $7395
78 Mercury Zephyr station wagon. Full power $6495
78 Rabbit deluxe 2 door. Sunroof, automatic, etc. $6895
78 Dodge Club Cab, ½ ton. Automatic, power steering, power brakes, radio. $5895
77 Honda hatchback, 4 speed $3695
77 Honda CVCC, 5 speed $4495
76 Rabbit deluxe, 4 door. 4-speed, 17,000 miles! $4695
75 Audi Fox Woodside station wagon. 4 speed, 36,000 miles! $5495
75 Volvo station wagon. 4 speed $5295
74 VW "Thing". 4 speed, immaculate $3395
Douglas Volkswagen Ltd.
3329 Douglas Street
388-5466
Dealer Licence 00341A

73 COUGAR
Excellent condition, 48,000 miles. $3650. Weekdays, after 6pm 381-5291. 409-703 Esquimalt Rd.

1972 CHEV IMPALA, V-8 AUTOmatic, power steering, power brakes, radio, 71,000, clean and tested. $1595. Phone between 4-8 pm, 386-3674.

MUST BE SEEN 1977 FIREbird. Excellent condition. No reasonable offer refused. Saunders Sales and Service Ltd., Colwood. 474-2211. D01508A.

LOW MILEAGE
1977 Chrysler Cordoba, maroon with velour interior, vinyl roof, fully equipped, air-conditioning, only 15,000 miles. $6600. 652-4711.

1971 GMC EL CAMINO, 350, auto, power steering, power brakes, tilt wheel, tack, mags and tires. $2400 or best offer. After 5, 474-1652.

1970 PLYMOUTH FURY, 4 door, power steering, power brakes, radio,, 47,000 miles, offers on $1400. 225 Menzies St. 384-9611

1 OWNER, 1970 ACADIAN, 6 cylinder standard, good condition, 54,000 miles, radial tires, new clutch, brakes, asking $1200. 385-2371.

1967 CAMARO SS, REBUILT motor with all performance extras. New paint, new tires, $4200. Serious inquiries only. 383-3287, Butch.

61 VOLKSWAGEN, NEW brakes, generator, extra parts and snow tires, offers. Chev chrome rally wheels, with five miles on, G60-14. 384-9106.

1975 DATSUN B210, 4 SPEED, radio, mag wheels. Very sharp. $2385. 384-1721, 592-3121, Sports and Classic Cars, 640 Hillside. D00244A.

1973 CAPRI, V6 AUTOMATIC, 41,000 carefully driven miles. Exceptional. $2785. 384-1721, 592-3121, Sports and Classic Cars, 640 Hillside. D00244A.

V-8
Sporty 75 Gremlin X, automatic, 32,000 miles, one owner, tested, 5 new radials, beautiful condition. $2350 firm. 595-2098.

1977 CADILLAC ELDORADO, black exterior, red leather interior. 22,000 miles, loaded, Victoria car, one owner,. $12,900 or offer. 592-0967, 1666 McRae Ave.

COLLECTORS
1957 CADILLAC
$5000 OBO. For information call 477-6790 Feb 24 or 25.

1972 FIAT 128, REBUILT motor, new alternator, brakes and exhaust system. Tested. $1200 firm. 478-6119

FIAT 1970 124S, 35 PLUS MPG, 33,000 miles, must sell, $900 or best offer takes. After 5, 388-9827.

1960 CHEVY, STANDARD, good running condition, good tires. Best offer takes it. 477-1290.

PAMPERED 1974 FIAT 4 DOOR Sedan, top rated car, 39,000 well maintained miles. Family growth forces us to sell. $1,995. 479-9191.

1972 TOYOTA COROLLA 2-door, very good condition, about 60,000 miles, $1500 o b o. 382-6362 4-6 pm only.

78 PLYMOUTH CARAVELLE, 2-door, 6 cylinder auto, power steering, power brakes, radio, 9000 km. Mike 5-7 pm 382-3716.

150 CARS FOR SALE

METRO TOYOTA
150 FULLY Reconditioned Pre-owned Autos, To Esso Car Clinic Reports
All reports and work orders available for your inspection!
78 Cadillac
78 Corolla
77 Celica, L/B
76 Audi
75 GMC P.U.
75 Ford F-250
74 GTO
70 Charger
100% Bank Financing!
AND '79 ICBC INSURANCE O.A.C.
All Reasonable Offers Accepted

ECONO-LOT

64 Ford, 6 std., 2dr	$ 399
61 Rambler s/w, a/t	$ 399
66 Chrysler, 4-dr. V-8, A/T	$ 899
74 Matador	$ 999
68 Dodge with box, 6-cyl.	$ 999
69 Cougar XR7	$1299
69 Mazda 4dr., 4spd.	$1299
72 Pinto, A/T (low miles)	$1499
65 GMC Kary Van, 6-cyl.	$1699
71 Dodge B200 van, 6, A/T	$1699
69 Chevelle 4 dr.	$1699
74 Astre hatchback A/T	$1699
71 IHC ¾-ton, V-8, 4-spd.	$1899
73 Maverick 4 dr.	$1999
72 Ford F100 Explorer, A/T	$1999
72 GMC 1-ton, duals, V-8, 4-spd.	$2899
74 Ford F100, V-8, A/T	$2999
75 GMC Van, A/T	$4499

MANY MORE TO CHOOSE FROM!
WIDE OPEN 'TIL 9 P.M. SAT. 'TIL 6
386-3516
METRO TOYOTA LTD.
645 FINLAYSON
DEALER LIC. 0431A
METRO TOYOTA

1972 PONTIAC LEMANS, 4 door hardtop, p.s, p.b, p.w, 1 owner, loaded. $400 repairs done, $1800 cash, 478-8525 after 5:30.

FAMILY CAR, 1969 MARQUIS. Rebuilt engine, good runner, easy on gas. Offers around $700. 477-7003.

FIRST $1475 TAKES 1975 FORD Torino, 9,000 miles on engine rebuild. Good running condition. 384-9046 or 386-7895.

66 BUICK LE SABRE, 375 motor, auto, power steering, power brakes, only 47,000 original miles. Phone 477-7090 evenings.

1 OWNER, 1971 510 DATSUN stationwagon, new clutch, brakes, battery, radiator, tune-up. 385-7159.

76 TR7 CUSTOM ENGINE AND sound system, excellent condition. '66 Olds Toronado, excellent condition. 537-9850.

1951 DESOTO 4 DOOR SEDAN, looks good, runs good, asking $2600. Will consider trade on small car or pickup. 382-8462.

1972 AUSTIN MARINA, 2-DOOR, 57,000 miles, clean, resent work, excellent condition, $1000. 595-8964.

ESTATE SALE. 1976 DODGE Aspen 4 door Sedan, lady driven, offers to $3300. Phone 652-2832 after 6 pm.

OFFERS TO $1000. 1973 ASTRE hatchback automatic, excellent mechanical condition, evenings 477-6726.

1967 COUGAR, V8 AUTOMATIC, power steering, power brakes. One Owner. Excellent condition. Asking price $2,695. 592-7239.

SACRIFICE EXCEPTIONAL 1965 Mercury 2 door hard top, was $1200, low mileage, 350 motor, tested, $850. 477-9216.

1965 SUNBEAM ALPINE, CONvertible, new top, approx 18,000 miles on engine. Minor work needed. $450. 479-8326 after 5 pm.

1970 BLUE MAVERICK, 2 door, automatic, radio, wide ovals on rear, economical car, 28 miles to the gallon. 477-6036.

1974 CHEVY NOVA, 4 DOOR, 1 owner, 6 automatic, low mileage, ideal family car. $3000 firm. 478-3022.

1971 MAZDA R100, MAGS, RAdials, good paint, good interior, $1000 or best offer, Phone 478-1638.

MUST SELL, LADYS' CAR, 1972 Vega hatchback, tested, automatic, good condition plus radio, 44,000 miles, only $1050, 385-8424.

1966 CHEVELLE SS, 350 TURBO 400. 12 bolt rear end with 488 gears. Much more. $2000 firm. 381-5068

64 VOLKS BUG, 12,000 MILE REconditioned motor. Requires body work. $300 or nearest offer. 383-3551.

1970 VOLVO, 4-DOOR, REBUILT engine, excellent condition, $2,000. Call between 5-7 weekends, 656-4731.

77 SPECIAL EDITION CELICA GT, all options, lady driven, only 7200 miles. 595-2173. $6500 offers.

1975 CORDOBA
Excellent condition, loaded with options, will take older trade. 478-4706.

1974 MUSTANG MACH 1, Cleveland engine, full factory option, one of a kind. Larry 658-5652 evenings.

150 CARS FOR SALE

S&H
TOYOTA CENTRE

NOW OPEN

Two Locations
To Serve You Better

848 YATES ST.
(formerly Victoria Dodge)
381-5222
AND
FORT and FOUL BAY
592-2471

SPECIAL
2 ONLY
78 COROLLA'S
1600 2 dr., auto. Radio. Undercoating, body side mouldings. Reg. $4495.
$4181

78 CORDOBA
RT-bar roof, air conditioning, fully loaded. $9695.

78 FAIRMONT
4 dr., 6 cyl auto., P.S. 15,000 KM. $5695

78 COLT
4 dr., S.W. auto., AM-FM radio, 14,000 KM. $5695

77 DODGE
Van. Auto. P.S. $4995

77 CAMARO
Extra clean. V8 $6495

77 CHEV
SCOTSDALE 4x4 PU, 18,000 Mi. $8495

77 GMC
SIERRA GRANDE ¾ ton PU, V8 auto. $6995

76 BUICK
2 dr. HT, 39,000 mi. $5995

76 DART
2 dr. HT, V8 auto. Only 21,000 mi. $4695

76 TOYOTA
CORONA SW, auto, 26,000 mi. $5495

75 CORDOBA
AT., P.S. $5495

75 GRANADA
GHIA 4dr. auto., 6 cyl. 25,000 mi. $4995

75 DART
6 auto. 36,000 mi $3995

75 MONTE CARLO
2 dr. HT, 47,000 mi. $4695

74 VOLKSWAGEN
BUG. Extra clean $3195

74 MAVERICK
2 dr. auto., power steering $2995

73 COROLLA
4 dr. 4 spd. $2495

71 MAZDA
PU 4 spd. New clutch $1295

70 MONTE CARLO
2 dr. HT $2695

65 COMET SW
Automatic. Clean $1295

SAUNDERS AND HITCHMAN LTD.
2040 Cadboro Bay Road
at Fort and Foul Bay
Dealer Licence D01751A

74 MINI, TESTED, RECENT factory work on Cooper engine, 4 snow tires, best offer or trade for bigger car. 388-4380.

1962 CHEVY 11, MAGS, BUCKETS, new clutch, needs brake work. Best offer. Bill, after 6 p.m. 479-2369.

'65 GMC VAN, REBUILT 283, standard trans, mags, panelled and carpeted. $2000 or best offer. 478-4216.

77 SUBARU GF 5 SPEED, front wheel drive, 16,000 miles, AM/FM tape deck. Offers to $4700. 479-8745.

1969 DATSUN 510, GOOD shape, 56,000 miles, new rubber and ready for test. $900 or best offer. 479-5591.

1972 CHEVY NOVA, NEW paint, new 350 motor, new trans, and lots of extras. Asking $2500. 385-0230.

1969 CADILLAC ELDORADO, loaded. Black leather interior $3000, trades considered. 384-3889 after 5.

1970 CHEV NOVA 4 DOOR, 6 cylinder, runs good, best offer. Can be seen at 725 Vancouver Street.

59 OR 60 AUSTIN A99, 3-SPEED, running, good for restoration, needs work, $450 or best offer. 652-3769 after 6.

1977 MAZDA GLC, RADIO, snow tires, 14,000 miles, excellent condition. $3500 or offers. 477-6396

1974 TOYOTA CELICA, AS NEW condition, 22,000 miles, am/fm, vinyl top, automatic, $3600. 595-1142.

1976 CHEVETTE RALLY 1.6, low mileage, includes Rally package, radials. $3,450. 477-2517.

1977 CAMERO RALLEY
Sport LT. Excellent condition, fully loaded. Must sell, all offers considered. Phone 595-3227.

1976 PINTO STATIONWAGON, radio, standard, 33,000 miles, power steering and brakes, $2300. 595-7445 or 746-7284 after 5.

66 RAMBLER CLASSIC WAGON. $800. New paint, tested, would consider as part trade a small tested automatic. 385-2588.

68 TRIUMPH GT6, PARTS OR trade. New paint, good body, Michelin X radials, ET mags, high back seats. 721-3727.

67 LTD, 390, AUTO, 4-DOOR, hardtop, 70,000 miles, good condition, new brakes, any reasonable offers considered. 477-2883.

1976 VOLVO WAGON, OVERdrive, power steering, power brakes, extras, 32,000 miles. 592-0108.

1968 BLACK CUSTOM BAHA Bug, just tested, 1500 cc, header, 10x15 tires, tow bar, excellent condition. $950. 479-7964

150 CARS FOR SALE

Cornell GM
USED CARS
YOU CAN
EXPECT A
GREAT DEAL
FROM CORNELL

TOP QUALITY

STOCK NO. 5057B
72 CAMPMOBILE
VW, raised roof, fully-equipped, sleeps 4, light green, 4-spd, radio.
ONLY $5895

STOCK NO. 1607A
77 CAMARO
Silver, vinyl roof, V8, auto, PS, PB, excellent condition.
ONLY $5795

STOCK No. 5056A
77 FORD ¾ TON
Camper Special, white, V-8 auto, PS, PB, radio, dual tanks, 22,000 mi.
ONLY $6995

STOCK No. 5058A
78 CHEVY 4X4
Cheyenne ¾ ton, 4 spd, ps, pb, radio, siding back window, 2-tone paint, 5600 Klm.
ONLY $9695

STOCK NO. 5044B
77 MUSTANG II
Mach I, black, 27,000 mi., V8, 4-spd, radio with 8-track, PS, PB, console, bucket seats, excellent condition.
ONLY $5795

STOCK No. 310A
77 CELICA GT
Black, lift back, 5 spd, AM/FM tape.
ONLY $6355

STOCK NO. 5033C
72 FORD CAPRI
Brown, auto, radio, bucket seats, console, 53,000 mi., excellent condition.
ONLY $2495

STOCK No. 82510C
77 MONTE CARLO
Landau, blue, V/8, auto, ps, pb, radio, excellent condition.
ONLY $6995

STOCK No. 5054A
78 TRANS AM
Auto, V/8, ps, pb, radio, tape deck, 6,000 Klm. Factory decals.
ONLY $8995

Lots of
Lower Priced Cars
To Choose From
Also 1979 and 1978
Used Corvettes In Stock

GMAC and BANK
FINANCING
AVAILABLE

Finlayson and Burnside
D-60681A 385-5777

Brian Holley
MOTORS LTD.
SUBARU
VOLVO

VICTORIA'S
VOLVO CENTRE
Offers the Following
Selection of

PRE-OWNED VOLVOS

75 245 auto. Wagon. Air con., p.s., p.b., custom rack, AM/FM stereo, new Michelins, quartz lites, burgandy. $5,695

74 164 6 cyl. Luxury Sedan. Air, sunroof, leather, automatic. Attractively finished in burgandy over black. $5,695

72 145 wagon. 4 spd. 1-owner automobile. Excellent service history. Low miles. $3995

71 164 6 cyl. auto., p.s., p.b., with leather. Dark red maroon. $3,295

OTHERS

77 SUBARU GF hardtp. 5 Spd. 1-owner car in excellent condition. $4695

75 VW RABBIT 2 dr., AM-FM Stereo $3995

75 COURIER PU, sunroof, split window, extremely clean. $2,495

73 AUDI 100 LS 2 dr. auto., 1 owner local car with low mileage. $3,395

72 MAZDA 808 auto., 4 dr., new paint. Super clean. $1,695

72 VW Westfalia pop-top, low miles, Super clean. $4,995

Sales Dept.
Open 9-9 Mon.-Fri.
9-5 Sat.

BRIAN HOLLEY
Motors Ltd.
3319 DOUGLAS
Between Woodward's
and Woolco
DL00903A 384-1161

1971 PONTIAC SAFARI STAtion wagon, power brakes, power steering, electric tailgate, air condition, trailer hitch, $1850 or best offer, 477-1193 after 6pm.

150 CARS FOR SALE

THREE
POINT
DATSUN

DATSUNS

78	F10 WAGON	$4795
78	B210 4-DR., A/T	$4995
78	510 2-DR., 4-SP.	$5140
78	510 4-DR., A/T	$5510
78	DELUXE CAB and CANOPY, LOADED!	$6195
78	200 SX 5-SPD.	$6295
77	710 2-DR., A/T	$4495
77	DELUXE CAB	$4795
77	200 SX 5-SPD.	$4995
75	B210 4-DR.	$2995
75	710 4-DR., 4-SP.	$3895
75	PICKUP	$3995
73	510 WAGON	$2995
71	510 2-DR.	$1395

MAZDAS

78	GLC 5-DOOR	$4395
76	808 2-DOOR	$2995

DOMESTICS

74	AMC MATADOR	$3195
74	DODGE MONACO	$3495
73	DODGE DART	$2995
73	CENTURY WAGON	$3995
71	MERC MARQUIS	$2295
71	FARGO Truck Must Be Seen!	$2995

Government
at
Hillside
385-6737
DL00740A

PETER
POLLEN
FORD

USED CARS

78	CADILLAC	$13,500
77	MONZA Spyder	$4695
76	HONDA	$3195
75	MAVERICK	$3195
74	METEOR	$2995
71	PLYMOUTH	$1695

USED TRUCKS

78	SUPER Cab and camp.	$11,995
77	SUBURBAN 4x4	$6995
76	CLUB wagon 12 pass	$6895
75	FORD ¾ ton	$5795

7 DAY
MONEY BACK
GUARANTEE

384-1144

Downtown
YATES & COOK
Dealer No. D745A

71 CONVERTIBLE VW, ONE owner, meticulously maintained. An enjoyable investment, 642-3678.

67 CORTINA STATIONWAGON, low mileage, good condition, 652-4389

67 CHEV, V8 AUTOMATIC, 4 door sedan, runs great, $300 or best offer. 771 Station Rd in Langford

65 FORD LTD V8, AUTOMATIC, power steering, power brakes, power windows, good condition, $600 or best offer, 385-6368.

1975 HONDA CIVIC, 4 SPEED, full sun roof, radials with new mag wheels, tape deck. Phone 748-4526.

1976 HONDA HATCHBACK, 4-speed, 33,000 miles, excellent condition, open to offers, 592-1643.

1968 RED DELUXE GALAXIE, 2 door Ford, condition good, $600 or best offer. before 5, 595-4669, after 5, 382-1807.

71 DATSUN, 4 DOOR SEDAN, automatic, snow tires, past vehicle inspection to 1980. Offers. 382-3832 after 5.

'63 CHEV BELAIR, 6 CYlinder, automatic, good running condition, $175 or offers. 383-0666, 479-5580.

1972 CORTINA L2000, 2-DOOR, new paint, excellent running order, just tested, asking $1400. 382-8627.

1974 GOLD SUN BUG, ONLY 34,000 miles, new muffler and radial tires. Excellent condition. 598-3153 after 6pm

SQUEAKY CLEAN
Shiny red 76 Honda 4 speed, radio, 2 new tires, beautiful condition, best offer over $2800. 595-7093.

'70 SUNBEAM ALPINE GT, REcent paint, good interior, just tested, $800 or best offer. 656-6394.

'66 CORTINA, 50,000 ORIGINAL miles, 2 new snow tires, recent brake job, tune-up, lub and oil. $500 firm. 598-4984.

'76 COUGAR XR-7, AIR CONDItioning, cruise, 400 ci, V8, 48,000 miles, excellent condition. 477-0016, #202-2790 Cedar Hill.

'65 BEAUMONT, 2-DOOR hardtop, Sports Deluxe, 350 horsepower, new tires, tested. $1750. 479-0135.

1963 AUSTIN CAMBRIDGE, government inspected until February 1980, major work completed, $400. 595-6153.

1975 FIAT 128 EXCELLENT condition, 38,000 miles, must be seen, $2200 or best offer, 592-0417, phone after 5.

TRANSPORTATION SPECIAL. 69 Mercury 2 dr. HT. $495. Saunders Sales and Service Ltd., Colwood. 474-2211. D01508A.

76 CORDOBA, EXCELLENT condition, V-8, automatic, power steering, power brakes, power windows, air conditioning, radio, 8-track, $5195. 595-8081, 642-4441.

LOOKING FOR COMFORT? Must sell beautiful 1975 Mercury Cougar XR7. 351 V8, air conditioner, plush upholstery and other extras. Excellent condition; must be seen. Best offer takes. Call 385-9276 or 652-1052.

1967 FORD FUTURA, V-8, 4-door, automatic, 51,000 miles, new transmission, tires and battery. Good shape. 592-6764.

150 CARS FOR SALE

Speedway
MOTORS LTD.
VOLKSWAGEN
PORSCHE
AUDI

SATURDAY
Feb. 25
10 a.m.-3 p.m.

Bring your new plates and have VICTORIA COUGARS hockey team install them on your car. Plus FREE draws for tickets to COUGAR GAMES.

SPORTS
79 VW Scirocco
76 Triumph Spitfire
75 MGB

WAGONS
78 Fairmont wagon
78 Buick Estate Wagon
71 Olds Vista Cruiser

CAMPERS
79 VW Westfalia
78 Get a way
73 Superior motorhome

TEST DRIVE
Rabbit, diesel, 5 speed
Audi 5000s

DOWNTOWN at
SPEEDWAY
VOLKSWAGEN
PORSCHE AUDI

971 YATES STREET
at VANCOUVER

Dealer Licence
No. D-00486

385-2415

57 CHEVY
2-dr. ht. Belair, 6 cyl, 3 spd. std., excellent body and interior. $2495.

E&K MOTORS LTD. 383-6231
642 Burnside E. D02071A

IMMACULATE, 1972 FORD LTD Country Squire, 9 passenger wagon, power windows, tail gate, brakes, steering. Factory 8 track, deluxe interior. New tires. Major tune up just completed. Tested till 1980. 73,000 miles. Price reduced to $2300 firm. Must sell immediately. 384-4009 or view at 902 Dellwood.

VALUE
1968 Cougar. Black with burgandy interior, 302, ps, pb, bucket seats, factory 4 spd. radial tires. This car must be seen! Only $2995. Trades welcome. PAINTER MOTORS LTD., 1513 Quadra, 385-0122. D-0346A.

TRANS AMs
We have three in stock. 2 are 1976 models, one is a 1978. All are fully equipped, 2 have 4-speed transmissions! Come on down to the "home of the good guys," and see me, DAVE WOODMAN. Metro Honda, 386-6921. DL01627A.

78 HONDA ACCORD
Silver Metallic, in 'as new' condition, with only 3,000 miles. Will take a trade. For more information, call LEA WALLE, at Empress Pontiac Buick GMC Ltd., 382-7121 or res., 477-2740. DL01227A.

PRICE REDUCED $200
For 1 week only previously advertised at $2950 now only $2750. 74 Pontiac Grand Am, power steering, power brakes, power windows, bucket seats, radio, etc. Come and see it at Fort Street Shell corner of Fort and Foul Bay or phone 477-8277 after 3:30 pm.

I NEED MORE NEW CAR DEALS TO STAY #1. ALL TRADES WELCOME. SEE "LAMMY" AT METRO HONDA, BEFORE YOU BUY YOUR NEXT SMALL CAR. 388-6921 DL01627A.

71 CHEVELLE
Real clean, V-8 auto, ps, pb, 2 dr ht. Only $2395.

E&K MOTORS LTD. 383-6231
642 Burnside D02071A

DODGE CHARGER
1974 two door coupe, V-8, 3-speed automatic, power steering, power brakes, wide low profile tires on deep chrome rims, bronze metallic paint with white vinyl roof. A great buy at $3495 or nearest offer. Contact Len at business 382-6122 or after 6 384-1951.

FAMILY WAGON
1974 Plymouth, 9 passenger V-8, auto, p.s., p.b., air, radio, roof rack. Trades welcome. $2695. ESQUIMALT AUTOMART, 480 Esquimalt Rd., 382-7195. D-00856A.

SILVER 1977 FIREBIRD, EXcellent shape, new tires, just tuned, touch of blue pinstripping, 400 hp, 3 speed auto, ps, pb, immaculate interior, terrific machine, getting married so must sell. 386-2409 or 382-8432, after 4:30.

1974 CUTLASS SUPREME, 4 door sedan, V8 automatic, power steering, power brakes, tilt steering, Christmas Green with green interior. $3250. 385-0031, after hours 592-3540. Super Motors Ltd., 2538 Government St. D00094A

1979 Ford Thunderbird, V8 auto., ps, pb, pw, air, radial tires, burgandy exterior with matching velour interior. 300 KLM. $9975. Replacement cost $10,700. GARDEN CITY AUTO SALES LTD. 2978 Douglas St. 382-9111. D-01319A.

COLLECTORS
48 Chev Fleet Master Sedan, new paint, and spare parts, offers; two near new, GR70-14 steel radials, $30 each; rebuilt dual, 4-barrels, and manifold, to fit Firebird V-8, $125. 479-9141.

68 CHEV BELAIR
Local 4 door sedan, original body and paint, 307 V/8, power steering, power brakes, automatic, near new tires, tested, 58,000 miles. $1250 or best offer. 385-7329 after 5 pm.

69 BUICK LESABRE
2 door hard-top, 350 cu in, vinyl roof, good paint, interior, CB radio, radial tires, excellent shape, must be seen to be appreciated. Asking $1550, or try your offer. Phone 479-0866.

150 CARS FOR SALE

SUBURBAN
MOTORS

THE HOME OF

LINCOLN
CONTINENTAL
AND MK V
MARQUIS, COUGAR
XR7, ZEPHYR
AND
FORD
TRUCKS

SUBURBAN!
Your
Wagonmasters
PRE-SPRING
SAVINGS!

78 Marquis wagon. Air, trailer towing pkg., etc.
WAS $8695 NOW $7995

77 Colony Park, 9 passenger wagon. Loaded!
WAS $8995 NOW $8495

77 Cougar wagon. V8, A/T, P.S., P.B., radio.
WAS $4995 NOW $4695

76 Colony Park, 6 passenger. Loaded!
WAS $5695 NOW $5395

75 Chev. Impala wagon. V8, A/T, P.S., P.B., P.Windows, radio.
WAS $4895 NOW $3995

75 Ford Wagon. V8, A/T, P.S., P.B., radio.
NOW $3395

74 Ford wagon, V8, A/T, P.S., P.B., radio.
AS IS $1995

71 Meteor wagon, V8, A/T, P.S., P.B., radio.
AS IS $995

Douglas and
Saanich Rd.
386-6131 DL00863A

1967 CHRYSLER NEW Yorker, white/black vinyl roof, fully loaded. Air shocks, regular maintenance and replacements. Details available. Radial tires, center console shift. 652-2039 after 3pm

76 TORINO WAGON
Gran Torino, V8, auto, power steering, power brakes, 32,000 miles, very clean lease car, $4495. 383-6582 days, 385-0592 evenings.

BODYMAN'S SPECIAL
71 Valiant, 6 cylinder, automatic, sedan. Runs well. $695. Pacific Mazda Peugeot, 385-1451. DL02073A.

1977 CHRYSLER CORDOBA. Rich dark brown exterior with vinyl roof. Dark gold velour interior. Air conditioning, many extras, a beautiful car. $6200. 385-5517 after 5:30.

68 PONTIAC PARISIENNE wagon, excellent condition, power steering, power brakes, positraction, new tires, brakes and exhaust, tested until Jan. 1980, asking $1000. 477-3719.

1975 JAG XJ12, FULLY-equipped, factory air, AM-FM, 8-track. Not for everyone. Serious enquiries only. Safeguard Motors, DL00613A, Vancouver, 873-5221.

1976 DELUXE STANDARD Mazda 808 1600, lady driver, 10,400 miles, mint condition, warranty, $3200. Will consider reasonable offer. Please call evenings 383-8220.

1969 METEOR, 2 DOOR HARDtop, power steering, power brakes, recent brake work, alternator, battery. Tested till Sept 79. Needs some engine work. $350. Call after 7, 652-1525.

1965 CHEV IMPALA, 327 OVERhauled engine, 4 barrell, Muncie transmission, Pro-trac tires, headers, brand new exhaust, needs paint and some work. $2000. 384-3447.

64 OLDS STARFIRE, 2 DOOR hardtop, power steering, power brakes, automatic, tilt steering wheel, cruise control, bucket seats, fair condition, offers. 478-2060.

ESTATE VEHICLE, 1973 PONtiac Catalina, 2 door hardtop, V8 automatic, air conditioning, only 37,000 miles, immaculate throughout, asking $3195, 477-8548.

1978 CAMARO, POWER STEERing, power brakes, radio, tinted glass, spoiler, body coloured wheels, metallic brown with tan interior, one owner. $6390 or best offer. 382-8884 between 4 and 7.

1978 TOYOTA CORONA 4 DOOR wagon, automatic, power steering, power brakes, low mileage. Phone between 4:30-7 pm. or all day weekends. 3600 Saanich Rd. (at Vernon) 382-7543.

70 AUSTIN AMERICA, 1300 CC, 4 speed, automatic, roof rack, crash pan, roll bar, radials, winter tires and wheels, 18,000 miles on rebuilt eng. and trans. 35 M.P.G., $1000. 383-0141.

MUST SELL: 78 GRANADA Ghia, 4-door, loaded, ps, pb, fm-s tape, air, cruise, all power, newly serviced. $10,400 new, offers to $6875. 388-6275 pager 915 anytime.

DAMAGED '72 PLYMOUTH Station Wagon, 360 V8 automatic, new studded snow tires, good machinery. Right front fender and front damaged. For parts or whole. First $250. 743-5005.

WHOLESALE CLEARANCE
1974 Datsun B210, 4 speed $785; 1976 Pontiac Acadian $1285. 384-1721, 592-3121, Sports and Classic Cars, 640 Hillside. D00244A.

76 MONTEGO MX BROUGHAM, power steering, power brakes, cruise control. Must be seen, $5800. Call after 6, 381-5527 or 384-9007.

LOW MILEAGE
1977 Chrysler Cordoba, maroon with velour interior, vinyl roof, fully equipped, air conditioning, only 15,000 miles. $6600. 652-4711

1974 OLDS, OMEGA HATCHback, power steering, radio, radials, 6 cylinder automatic. Excellent condition. $2500, offers. 479-9868.

68 FIREBIRD, LIMITED EDItion 4.1 litre overhead cam. 4-speed, 4 barrel, new tires, good condition. Call before 11 am or after 8 pm 656-1750 or 656-3818.

1974 FURY II, 4 DOOR, 360, power steering, power brakes, air conditioning, tested till Feb 1980. Very good condition, inside and out. $2500 or best offer. 385-6350

150 CARS FOR SALE

WILLE
Dodge · Chrysler

VICTORIA'S NEW CHRYSLER DODGE DEALER

NEW STOCK
ARRIVING DAILY
We Need Your Trades
GOOD SELECTION
NEW AND USED

78	Chrysler New Yorker 2-dr. ht, loaded	$8995
77	Cordoba	$5895
77	Aspen	$4795
76	Arrow	$3195
76	Plymouth SW	$4295
76	Dodge Monaco s/w	$4995
75	Ford Custom hdt.	$3295
75	Plymouth Duster hdt.	$3295
73	Chrysler Newport 4-dr.	$3495
71	Dodge Polara	$1695
71	Dodge Dart 4-dr.	$1995
70	Chrysler 300 2-dr	$1595
63	Dodge 4-dr.	$ 695

3200 Douglas at Cloverdale
382-2313
OPEN 9 'TIL 6 P.M.
DLR-00840A

PACIFIC
MAZDA
PEUGEOT

76 Mazda Cosmo Sports Coupe, 5 speed. Silver with burgundy velour interior, AM/FM tape. Still under warranty, with only 11,000 miles! $5995

75 Dodge Dart sedan. Slant 6, automatic. Immadulate condition! $3595

74 Datsun B210, automatic with radio. Clean, low mileage car! $2995

73 Dodge Charger, S.E. 400 Magnum engine, bucket seats, console, etc. $3395

72 Mercury Comet, 2 door sedan. V8, automatic, power steering. $2395

7 DAY
MONEY BACK
GUARANTEE

385-1451 DL02073A
Blanshard & Johnson

EMPRESS
PONTIAC
BUICK
GMC

MANY OF OUR
VEHICLES HAVE A
CROWN SEAL,
1 YR., WARRANTY ON
THE POWER TRAIN!
CHECK OVER THESE
SELECTED UNITS -
FOR YOUR OWN
PEACE OF MIND!

75	VENTURA 2 door	$3995
74	REGAL (air)	$4295
77	VOLARE wagon	$5495
73	CAPRI 2 door	$2795
75	VW Van	$4995

OPEN
Mon.-Thurs. 9-9
Fri.-Sat. 9-6
2867 Douglas at Topaz
382-7121 D.L. D01227A

PLIMLEY
BRITISH LEYLAND
1010 Yates
382-9121

'79 MINIS
$3889

78 HONDA ACCORD, blue, AM/FM radio $6295

78 FIREBIRD, white, AT console, bucket seats, radio $6995

77 TRIUMPH TR7, green, sunroof, AM-FM radio. Extremely low mileage $6770

77 SUBARU, gold, FWD, 5 spd., AM-FM radio $4995

Dealer Licence 592

1968 VOLKSWAGON, TESTED until November, rough shape, offers. 598-4198 after 6 pm.

72 VW SUPER BEETLE, 70,000 highway miles, A-1 condition, must sell, $1850. 658-8872 after 5 pm.

1970 CHEV 6, COMPLETELY rebuilt. Asking $450 or best offers. 642-3270 between 5-9 pm.

1973 FORD TORINO 302, 2-door, hardtop, 43,000 miles, excellent condition. 477-7384.

1965 MORRIS 1100, GOOD CONdition, radio, snow tires, 385-5487.

66 CHEVELLE MALIBU, 2 door hardtop, $650. 384-7349 after 5 pm.

68 COUGAR, 58,000 ORIGINAL miles, excellent condition, $2700 or offers. 479-7995.

71 VOLKSWAGEN BEETLE, $1000 or best offer. Call after 5 pm 384-3047.

1973 FURY III TWO DOOR hard top, excellent condition. 477-2704.

150 CARS FOR SALE

Millstream
CHEVROLET

PERFORMANCE CARS

VETTE
79 Corvette L82, automatic, tilt and telescopic, aluminum wheels, power windows, AMFM radio, nower antenna, Aramid tires, Gymkhana suspension. Finished in white with red leather trim. $14,949

VETTE
79 Corvette L82, close ratio 4-speed, power windows, aluminum wheels, Aramid tires, Gymkhana suspension, tilt and telescopic, AMFM radio, power antenna. Finished in dark Corvette green with fawn leather trim. $14,533

VETTE
77 Corvette L48, automatic, power steering, power brakes, air conditioning, tilt and telescopic. Finished in Bing Cherry with fawn corduroy velour trim. Won't last long at $11,990

Z28
79 Camaro Z28, 350 automatic, tilt wheel, positraction, AM radio, rear speaker, tinted glass, light package. Finished in special 2-tone gold with beige and camel trim. $8955

Z28
79 Z28, 350 automatic, tilt wheel, positraction, tinted glass, rear defogger. Finished in light green with dark green vinyl trim. $8478

TRANS AM
77 Firebird Trans Am, 6.6 litre V8, tilt wheel, power windows, AM radio, 8 track tape, Honeycomb wheels. Finished in black with red velour buckets. A Beauty. $7990

CAMARO
77 Camaro LT, 350, 4 speed, power steering, power brakes, radio, mag wheels. Finished in dark red with red velour trim. $6850

NOVA
75 Nova 2-door coupe, V8, 4 speed, power brakes, bucket seats, rally gauges, mag wheels. Finished in bronze with black trim. $4150

OPEN
MON.—FRI.
8:30 a.m. — 9 p.m.
SAT. 9-6

Millstream Chevrolet
Ltd.
1730 Island Highway
474-1211
Dealer Lic. D01384A

SHOWROOM BRONCO RANGer, loaded, low miles. Phone 381-5020 or 384-8038, ask for John.

1954 CHEV, GOOD CONDITION, tested, original paint. 1959 Carman Ghia, $395. 479-1776.

1975 ASTRA STATION WAGON, perfect condition, roof rack, standard, 25,000 mfles, $2100. 478-7449.

1967 CORTINA, EXCELLENT condition, $650 or best offer. Phone Bob at 383-4925.

1966 PONTIAC GRAND PARIsienne, excellent mechanical condition, $300. 383-9932.

1971 GTO JUDGE, 455, TURBO 400, 12 bolt posi, mags, good shape. 598-6130.

1975 VALIANT BROUGHAM, 2-door, excellent condition, $3750. 388-9187.

1969 DODGE POLARA STATION wagon, 63,000 miles, offers. Please call 478-3215 or 386-7060.

'72 DODGE WAGON, 60,000 miles, $1500 or best offer. 383-6968.

66 MUSTANG, GOOD RUNNING order, must sell. 477-7609 mornings only.

68 DODGE POLARA, GOOD condition, runs very well, $600. 382-2934.

'77 TOYOTA COROLLA, ASKING $3600 or best offer. 652-2159 anytime.

'72 CELICA, RADIALS, GOOD condition, must sell, offers. 383-0522.

74 MONTE CARLO, LOADED, air, electric sunroof. Please call, 383-6659.

72 COUGAR, GOOD CONDItion, $2500. 386-3808. 964 Falmouth rd.

1967 AUSTIN 1100 FOR PARTS. Transmission problem. $75. 388-9409.

1967 PARISIENNE, 46,000 miles, needs body work, $400. 388-5502, ask for Roger.

1978 DODGE OMNI, AUTO, power steering, etc. only 500 miles, 479-7782.

MUST SELL: 1971 MGB WITH overdrive, low mileage, needs some work. 385-9818.

1975 GREEN DUSTER, 6 CYclinder, good condition, asking $3000. 382-4369 after 6.

1970 VAUXHALL VIVA, GOOD running condition, asking $600. Evenings 4-8, 384-2826.

OROLLA, 1977, 2 DOOR, LOW mileage, excellent condition, 598-3974 after 5 pm.

1972 VOLKSWAGEN SUPER Bug, semi-automatic, $2300. 595-5056 after 5.

1971 MERCURY MONT CALM, needs abit of work on body. Asking $1300. 382-5012.

'79 CORVETTE, ALL OPTIONS, 500 km, $15,800. Trades considered. 385-2323.

150 CARS FOR SALE

METRO
HONDA

NEW '79 HONDAS!

Complete Selection
All Models and
Colours!
—ALSO—
Limited Supply
of New and Demo
'78s

WE NEED YOUR
TRADE-IN
NOW!
Highest
Allowances Ever!

METRO HONDAS!
Proven low cost quality, and unmatched values!

★ Full Service Facilities
★ One of the Largest Parts Inventories in B.C.!

100% Bank
Financing, O.A.C.
13% Per Annum

OPEN 8 A.M.-9 P.M.
SAT., 8 A.M.-6 P.M.

Next to the
ARENA
388-6921
2151 Blanshard
D1627A

METRO
HONDA

THRIFTY AUTO SALES
Opening special.
'75 Meteor Redeau. Air conditioned, fully loaded. $2,222. 3332 Douglas, DL 02205A. 388-4442.

'74 JAVELIN V8-360 3 SPEED, auto, shift kit, mag radials, power steering, power brakes, rear defogger, 42,000 miles. $2,700 or best offer. 479-9425.

1968 FORD CORTINA WAGON, automatic transmission, tested until 1980, new tires, good condition, spare wagon for parts. 595-4287.

65 VALIANT CUSTOM 200, V8 automatic with shift kit, new exhaust system with 340 mufflers and tested. $900 or nearest offer, 652-1524.

1976 DODGE, V-8 AUTO, power steering, power brakes, air, cruise control, corinthian leather interior, 26,000 miles, $5200 or best offer. 478-3109.

1976 CAMERO RALLEY SPORT, 350 4-speed, black and white, black interior, excellent condition, $5500. 592-6498 between 4 and 7.

1970 BOSS 302 MUSTANG, WITH custom mags, TRW pistons, aluminum highrise, Hurst comp. plus. 350 horses for $13 each. 592-3150 Scott.

1975 CHEVELLE MALIBU, 350, automatic, power steering, power brakes, radio, tape, vinyl top, 1 owner, 30,000 miles, asking $4000, offers. 479-8144.

1973 TOYOTA CORONA, 4-door, auto, immaculate, gold, radio, leaving town, must sell. Asking $2150 or best offer. 383-4780.

1965 FORD FALCON, AUTOmatic, six, runs good, tested till 1980, $250 or offer. 592-1502.

1967 CORTINA 1500 AUTOmatic, good second car, $395. 595-8872.

1978 HONDA AUTOMATIC hatchback, immaculate condition. Asking $4795. Call 652-4977.

1975 MINI 1000, 20,000 MILES, needs minor work, $1800. 385-3971.

MUST SELL: 1970 TORONADO, good condition, any reasonable offer. 477-1689.

1974 PONTIAC ASTRE WAGON, excellent condition, 39,000, just inspected. $1575. 388-9409.

67 COUNTRY SQUIRE, TESTed, new battery, windshield. Asking $800. 595-7892 or 382-5502.

1971 CORTINA 1600 GT, 52,000 miles, some rust, $1000 or best offer. 721-3342.

1968 DODGE DART, AIR, needs transmission work. Reasonable. 383-3482 after 5pm

75 PONTIAC ASTRE, 2 DOOR, automatic, 33,000 miles, $1500. 382-3251.

67 BEAUMONT, AS IS, BEST offer as of February 27th takes. 474-1010 after 5:30 pm.

1971 COMET GT 302, 4 SPEED, good condition $2300. 479-7326 after 5, Mike.

1968 CHEVROLET 250, 2 DOOR, 6 cylinder automatic, radio, clean, tested til 80. $595. 384-6753, 2412 Wark.

1975 4 DOOR CHEVY MALIBU, 3800 miles, good condition, $2800 or best offer. 652-2307.

62 WOSELEY, RUNS GREAT, good car for work. $350 firm. 474-2697 after 5pm

1976 VOLKSWAGEN RABBIT Deluxe, radio and radials, $3595. 656-2588.

69 DART SWINGER, 340, REbuilt engine only 2,000 miles. 383-9538.

'67 THUNDERBIRD, BODY AND running gear excellent, $1500. 592-2767.

'71 AUTOMATIC DATSUN, good condition, asking $975, 592-6535.

1974 BOBCAT, AUTOMATIC, excellent condition, must sell, $1900 or best offer. 478-9610.

COMPARE! THEN SEE THIS 1976 MGB sports car, $4800. 383-3128.

1977 TRANS AM, 400 V-8, GOOD condition, low mileage, $7500 388-7083.

1967 FORD COUNTRY SEDAN, all power, needs work, $150. 386-6567.

1964 VAUXHALL 4-DOOR STAtion wagon, runs well, tested till April, economical second car. 478-9202.

1974 PONTIAC LEMANS, GOOD condition, needs paint, $2400. 384-3898 after 6 pm.

1972 CHRYSLER, 2-DOOR, V-8, high mileage but excellent condition. $1500. 592-6752 or 382-6940.

61 AUSTIN WESTMINSTER, new battery and tires, $450. 385-7274.

72 PLYMOUTH SATELLITE, good condition, low mileage, $2200. 387-3341, 388-5976.

150 CARS FOR SALE

De Pape

MERCEDES
78 300D, 5-cyl. diesel, air, stereo, sun roof, cruise control, auto, p. windows, ps, pb, 9000 mi. balance of factory warranty to 24,000 mi. Buy it and Keep it for the rest of your life!

MERCEDES
73 450 SE 4-dr., air, stereo, p. windows, cruise control. Extremely well cared for.

CADILLAC
79 Coupe deVille, all luxury options including air, stereo. Beautiful velour interior. Full factory warranty.

LINCOLN
78 Mark V, all power options plus air and stereo. Very elegant with the optional carriage top. Only 4200 miles with balance of full factory warranty to Dec. 79. Love it!

79 MAZDA RX7 Sharp! Sharp!
78 CORVETTE L82 air
73 AUDI FOX — Economy
78 LeBARON Air Loaded
74 TORINO Offers! Offers!
74 COURIER Offers! Offers!
76 TR7 Offers! Offers!
72 KARMANN GHIA 30,000 mi.
75 CAMERO Black & Beautiful.

Open 8:30-5:30 Closed Sat.
DePAPE MOTORS LTD.
Indoors at 779 Pandora
384-8035 D-00264A

REG.
MIDGLEY
AMC Jeep FIAT

WAGONS!

'72 Hornet wagon, 6 cyl, auto, "air cond". One owner $2995

'74 Hornet wagon, 6 cyl., auto, radio. One owner $3695

'76 Dodge Cor., wagon, V8, AT, PS, PB. Radio. Clean $4495

'76 Mercury MX wagon, V8, AT, PS, PB, radio. Clean $4495

'76 Ford cust. wagon, V8, AT, PS, PB. Radio. Clean $4495

CAMPERS!
75 DODGE TIOGA
Mohom. A beautiful unit and priced right! $12,900

'77 GMC-BENDIX MOHOM 20'
Demo, in new condition. Save hundreds of dollars! $16,900

REG MIDGLEY
MOTORS LTD.
"Since 1964"
736 Cloverdale 385-8756
DL00276A

1973 PONTIAC GTO, STOCK, automatic, A-1 condition. Offers. 385-2705.

1971 PINTO, GOOD CONDITION, must sell, $650. 477-2562

71 V8 VEGA FOR SALE, $1500, 383-2282

71 PONTIAC, RUNS GOOD, $300 or best offer. 478-9604

1975 CELICA 5 SPEED, EXCELlent condition $3500. 382-5594.

69 CORTINA TRANSMISSION problems, offers, 384-4892.

1974 NOVA HATCHBACK, 350 V-8, 37,000 miles. 478-4855.

66 BEETLE, $500. 479-2540 after 5.

69 MERCURY MONTAGO, ONE owner, 478-5604

63 NOVA SS, SERIOUS OFFERS only. 383-9176.

MUST SELL 73 GRAND TORINO Squire wagon. 479-6483.

69 FORD CUSTOM, REBUILT transmission, 4 door, $1200. 595-4485.

1968 FURY II SLANT 6, EXCELlent condition, $950. 479-1983.

1968 OLDS 98, NEW TIRES, AS is. 383-6417.

1963 VW BEETLE, GOOD MEchanical shape, offers, 479-2669

72 CORTINA 2000L, GOOD, $700. 598-3269

69 JAVELIN 343, MECHANIC special, $1600. 595-1375

69 MARAUDER X100, BUCKets, console, 429. 478-6677.

1969 IMPALA 327, 2 DOOR hardtop, $600. 595-6952.

64 CHEVROLET IMPALA, offers. 384-5058.

'69 METEOR STATION WAGON, $800 or best offer. 478-7317.

'66 BUICK WILDCAT, 425 CU. in., too many extras to list, must sell, $800. 382-1110.

1973 AUSTIN MINI 1000, VERY good condition, $1300. 386-7832.

1973 VW BASIC WINDOW VAN, 479-1777.

RED 71 VW WAGON, WELL maintained. 384-5282.

67 FORD 2 DOOR SEDAN, 428, 4 speed, $1200. 382-8803.

1972 CHARGER SE, 1 OWNER, low mileage, must sell, 384-3498.

VW 1968 SQUAREBACK, GOOD condition, $850. 652-3009.

72 MERCURY MONTEGO GT, 351 Cleveland, $2500, 382-3644.

MUST SELL, 1970 PLYMOUTH Fury I, V-8, 383 engine, 4 door, automatic, power steering, power brakes. Good condition, asking $650 but open to offers. 382-0822.

FOR SALE '73 Z28 CAMERO, $5000 or best offer, 478-5008.

78 BLACK CORVETTE FOR sale or trade. 478-7577.

1976 TRANS AM
$6000, 388-9070

73 CELICA, STANDARD, 4 speed, after 5-Sat, 642-3383.

69 CUTLASS SUPREME, $300. Needs work. 478-5617.

MUST SELL SOON: 1978 DODGE arrow GS, offers. 386-0495.

I.C.B.C. BLUES, 67 CAMARO, 283, 37,000 miles, $1850. 383-1469.

1965 MERCEDES DIESEL, 190D, $2000. Call 652-2334.

1972 VEGA 2-DOOR WAGON, 283 V-8, auto. trans, 385-2947.

MUST SELL, 72 VAUXHALL, 43,000 miles, $500. 478-2598.

150 CARS FOR SALE

P.M

PAINTER MOTORS LTD.
76 Camaro V-8 auto, buckets
74 Dart 2 dr ht, vinyl, auto
Cougar V-8 auto, PS, PB
69 Jeep V-6 auto 4x4
72 Skylark, 4 dr hdt ps pb
72 Ford Boogie van, sunrf mags
71 Cutlass 2 dr hdt bkts mags.
60 Impala 4 dr ht stock & sharp.
72 Firebird, 350 auto.
71 Chrysler, PW, air, 4 dr, ht
72 Courier PU, 4 spd.
68 Ranger PU, auto, new mtr.
71 Demon, slant 6 auto

WEEKEND SPECIALS
77 Vega auto one owner
73 Audi 2 dr auto $1995
73 Impalla $1995
72 Firebird V-8 auto $3195

A FAIR OFFER IS NEVER TURNED DOWN
"Try It — We Like It!"
BANK FINANCING OAC
3005 Douglas St. 388-6196
After Hours 478-0790

PALM MOTORS

SAVE SAVE

64 Merc ½ ton $752
64 Rambler SW $201
69 Ford LTD $1049
71 Gremlin $878
71 Cricket $937
72 Ambassador at $1225
72 Merc SW $1439
72 Pontiac at $1646
72 Pinto HB $1099
73 Buick at $2231
74 Comet at $2847
74 Toyota SW $2387
75 Plymouth SW $2884
75 Ford SR $4396

INSTANT "NO-RED-TAPE" CREDIT
3342 Oak St.
Between Douglas and Blanshard off Cloverdale
D00641A 386-8385

SWIFTSURE MOTORS 382-8811

1976 Caprice Estate SW
1972 Torenado Loaded
1970 Lincoln Mark III
1975 Comet Deluxe 4-dr.
1969 Buick Skylark 4-dr.

ECONOMY
1976 Datsun B210 4-spd.
1973 Gremlin 6 cyl., 3-spd.
1972 Datsun 1200 auto.
1969 Cortina auto.

SPORTY
1974 Datsun 2+2 260Z
1973 340 Cuda
1967 Mustang 289

TRUCKS
1974 Datsun and canopy
1973 Toyota auto.
MON. TO FRI., 9-8 P.M.
SAT., 9-5 P.M.
3388 DOUGLAS ST.
382-8811 DL5001

STOP MOTORS LTD

2524 Douglas

SPECIAL

1970 Toyota Wagon — $495

78 Fairmont, auto $5295
77 Dodge, 4x4 $7895
76 Toyota, 2-dr. $3395
75 Honda H.B. auto $3295
71 Sport Fury $1295
65 Chev, Bel Air $ 695

Great Selection of Domestic Pickups
BANK FINANCING O.A.C.
LEASE ALL MAKES
MON. - FRI. 9-7, SAT. 9-6
383-3635 D-02184A 383-8931

P.M

Painter Motors Ltd.
77 Datsun F-10, 5 spd., sun roof
75 Duster 4 spd, buckets, stereo
73 Mach I, 351 rebuilt mtr
73 F100 PU 302, PS, PB
72 Firenza, 4 spd, radio
71 VW bug, 4 spd, radio
70 Duster, 6 cyl auto, mags

SPECIALS
74 MGB Conv't, 4spd., radio - must be driven to be appreciated— $3495
71 DATSUN 240Z mags, radial tires, runs great! $3295
TRADES WELCOME

BANK FINANCING
1513 Quadra at Pandora
D-0346A 385-0122

capital city auto

1978 B.M.W. demonstrator. Clearance $1870 below 1979 list price.
USED CARS
1978 TOYOTA CELICA GT, 5 spd, Gold 9000 km only $6995
1976 TR7, Black, 21,000 mi. $5495
1976 BMW 2002 Blue metallic, 27,000 mi. $7595
1975 AUSTIN MINI 1000. Yellow — 14,000 miles only. Radio AM/FM, studded mounted snows $2495
1972 MUSTANG convert., powder blue. A Collectors item. $3,795
1750 GOVERNMENT ST.
386-7508 DL5066

YATES AUTO

CLEARANCE
2-77 MARK Vs
Fully Loaded
Your Choice $13,500
BANK FINANCING OAC

YATES AUTO SALES LTD.
950 Yates D-01610A 388-7722

1973 FORD LTD, AUTO, NEW radials, low mileage, good shape, best offer. 385-8840.

1970 MAVERICK, 6 CYLINDER standard, some work needed. $500 or nearest offer. 652-4173.

69 DATSUN 510, VERY DEpendable, $475. 592-1517.

68 CAMERO, VERY GOOD CONdition, headers, mags, many extras, 478-2256.

1977 CHEV VEGA STATION wagon, $3500. 383-0594 between 4-7 pm.

150 CARS FOR SALE

ESQUIMALT AUTOMART

78 CAMARO Rally Sport $7495
75 EL CAMINO $4995
75 MATADOR SEDAN $1995
74 MONTE CARLO loaded $4695
74 CHEVY NOVA 4-dr. 6-cyl. auto, ps, radio $2895
73 RIVIERA loaded $4995
73 COUGAR XR7 $3495
72 DATSUN WAGON 4 spd. $1295
71 CAPRI 4 spd $1695
68 FORD WAGON $795
See RAY MORRISON at
480 Esquimalt Rd. 382-7195
D-00856A

SACRIFICING 1972 DUSTER, 46,000 miles, 6 cylinder automatic, tested, $1195 firm. 384-5827.

71 CHEVY VEGA HATCHBACK, 53,000 miles, good condition, $1100 or best offer. 598-3659 evenings.

1967 FORD FALCON 6, GOOD running order. $600, offers. 656-5852.

'66 VALIANT, V-8, 273 AUTOmatic, 4-door, all white, power steering, 47,000 miles. Asking $800. 479-8358.

'74 VEGA HATCHBACK, clean, A-1 condition. Lady driven. Asking $1,400. 384-3777.

1966 MUSTANG DELUXE, $2000 firm. Call 537-2701, Salt Spring Island.

MUST SELL 69 CAMARO, REbuilt 6 cylinder, best offer takes. 595-1020.

1965 PONTIAC, 6-CYLINDER standard, 65,000 miles, runs well. $500. 479-3906, evenings.

68 TOYOTA COROLLA 1200 2 door sedan, $300 or offer. 658-8349.

1973 DATSUN 610, 4 DOOR sedan, excellent shape, low mileage, $1900 or best offer. 388-6297.

1965 RAMBLER, 6 CYCLINDER, good condition. $400. Phone 382-1694

1965 ROVER 2000, VERY GOOD condition, new paint, must sell. 592-9190.

'74 TOYOTA CELICA, RADIALS, good condition, $2200 or best offer. 474-1918.

1967, 4 DOOR CHEV IMPALA $1,200. P.B., P.S. (Don't call if looking for a junker). 2837 Wyndeatt.

67 PLYMOUTH FURY. EQUALizer trailer hitch, needs motor work, $200, 598-6090.

'57 FORD 2-DOOR SEDAN, stock and clean, $1400. Phone 743-2921 or 743-5812.

69 FIREBIRD, NEW TURBO 400, body and interior excellent. 477-7191.

1970 BUICK SKYLARK GS, 2-dr hardtop, loaded. $1400. 384-7191, 8-5.

66 AUSTIN CAMBRIDGE, white excellent condition, $700. Phone 383-5293 between 4-8.

1974 HONDA CIVIC HATCHback, 4-speed, one owner, 477-9665.

68 THUNDERBIRD, 4 DOOR Landeau, well maintained, 382-5675.

1964 RAMBLER GOOD RUNning condition, new tires $300. 598-5451.

62 VALIANT STATION WAGON, $200 or tade for 10 speed bicycle. 384-3973.

'77 TRANSAM, BLACK WITH black velour interior, all options, $6800 firm. 656-6394.

76 ASPEN R/T, V8, LOW MILEage, excellent condition, $3800. 658-5377.

'71 DATSUN WAGON, GOOD condition except rough body. $700. 385-0602.

64 RAMBLER CLASSIC, 6 cylinder automatic, power steering, $475. 477-1981.

1970 PLYMOUTH, 4-DOOR sedan, as is, $150 or best offer, 385-0179.

72 FIAT 128 A, 2 DOOR, GOOD car, needs some work, asking $1000, 384-5073.

71 TOYOTA COROLLA COUPE, good shape and running condition. $1200 382-1924

OWNER GONE EAST, MUST sell 1969 Buick Electra, offers on $950. Phone 383-9325 after 5 pm.

'72 CELICA, EXCELLENT CONdition, 65,000 miles, standard transmission, $2150. 477-7755.

64 BEETLE, RELIABLE CITY car, good rubber, 8 track tape, $600. 385-0477.

'71 PINTO, MAGS, RADIO AD tapedeck, $1400 or best offer. Gas tank is modified, 386-9121.

77 HONDA HATCHBACK, 16,000 miles, 4-speed manual, extras, $3950 firm. 656-4907.

1971 VW 411 AUTOMATIC wagon, very good condition, $1600. 385-7208.

1972 CORTINA GT 2000, 4 DOOR, regular garage maintenance. Offers on $1050. 479-5766.

63 RAMBLER AMERICAN, 4 door sedan, tested and running, $150. 477-1064.

1961 AUSTIN CAMBRIDGE, new brakes, new battery, good condition, $400. 595-6153.

73 CAMARO, V-8 AUTOMATIC, power steering, power brakes, mags, $4,000. 595-5190.

1972 4-DOOR CHEV IMPALA, 56,000 miles, $1500 or best offer. 477-9235.

CHEVELLE WAGON, 1975, 58,000 miles, good condition. 642-3175, 386-6701.

1969 PLYMOUTH, EXCELLENT condition, tested, $695. Minor trade accepted. 382-5277.

1974 FORD MAVERICK GRABber, excellent price for immaculate car. Deluxe model. 474-2495

72 PONTIAC WAGON, BEST offer on $1950. Must sell. 479-2378, 385-7013

280Z
76, low mileage, top condition. 388-6987.

1968 DATSUN 510, 4 DOOR, JUST tested, $575 or best offer. Phone 592-7175.

70 ALPINE GT, 1725, TWINcarbs, fastback, $875 or nearest offer. 477-5414.

'69 VOLKSWAGEN BEETLE, $700 or best offer. Phone after 5 pm, 592-4889.

1971 METERO RIDEAU 500 2-door hardtop. Good condition. 43,000 miles. $1500. 656-3420.

1974 AUSTIN MARINA STANdard. 72,000 miles. Runs good. $800. 656-3420.

'69 MAZDA, 1500, STATION wagon, excellent condition, $1200. 477-0497.

'72 DATSUN 510, 4-DOOR, RAdial tires, good condition, asking $1700. 642-3958.

64 VOLVO WAGON, LITTLE rust but good mechanically, best offer. 478-3886.

69 TOYOTA COROLLA SPRINTer, good condition, $400. 652-4184 or 652-3206.

1976 FIREBIRD FORMULA, IMmaculate condition, must sell. 385-9283

'68 AMBASSADOR SST, V-8, automatic, offers on $800. 384-6040.

1965 4-DOOR AUSTIN MINI FOR sale as is. Good fixup project, $50 firm. 478-3897.

1970 DODGE MONACCO 318, power steering, power brakes, $750 or best offer. 386-0324.

1973 AMC HORNET, RECENT tune up with new valves, rings, etc. $900 or best offer. 385-5620

75 TOYOTA 1200, EXCELLENT shape, low mileage, $2900. 386-3053.

1978 GRAND MARQUIS, 2-DOOR sedan, 8300 km, loaded and immaculate, 721-5378.

150 CARS FOR SALE

B. MADSEN MOTORS LTD.

76 CHEVY NOVA 2 dr. HB, 6 cyl. auto., P.S., P.B., radio.
76 ASPEN 2 dr. sdn., V8 auto., P.S., P.B., radio, air conditioned.
72 MAVERICK 4 dr. sdn., 6 cyl. auto. Radio.
72 FIAT auto. Radio $895
70 MAZDA 2 dr. sdn. Radio, Standard. $995
74 Toyota Corolla, stnd. $2195
For more information, please call Len at 478-5011.
ALSO A GOOD SELECTION OF TRUCKS AND VANS
D00569A

Sidney Car Mart
WHERE YOU GET QUALITY AT A DISCOUNT
78 Caprice Classic 4 dr.; 78 Zephyr 4 dr.; 78 Datsun 510; 78 Honda Accord; 78 Cordoba; 78 Grand Prix; 77 LeMans 2 dr.; 77 Aspen 2 dr.; 77 Arrow; 77 Honda Civic; 76 Acadian; 76 Blazer; 75 Volvo; 75 Monarch 4 dr.; 75 Astre; 74 Chev Suburban; 74 Malibu 4 dr.; 73 Pinto wgn; 71 Toyota; 60 Mercedes 220 S; 58 Edsel.
TRUCKS
78 Dodge Maxi Van; 78 Chev ½ ton; 78 Courier LB; 77 Ford ½ ton; 76 Ford XLT; 74 Toyota LB; 74 Camper for imported truck.
9757 5th St. D01159A 656-2[illegible]

EXCEPTIONAL FAMILY CAR
1979 Chevrolet Impala, 4 door sedan, 3400 KM, 2 tone silver with Carmine cloth interior trim, automatic, power steering, power brakes, 305 C.I.D. V8, AM radio, tinted windshield and more. For a personalized customer service contact Russ Morrison at Millstream Chevrolet Ltd., 474-1211 or Res. 478-1423. D01384A.

79 Malibu Classic
4 door sedan, 305 C.I.D. V8 automatic, power steering, power brakes, deluxe belts, 50/50 bench seat, cloth trim, tinted glass, side mouldings, pulse wipers, rear defroster, tilt wheel and much much more. Finished in pastel blue with medium blue trim. 3,000 KM. Call Larry Kuffler at Millstream Chevrolet Ltd., 474-1211 or Res. 478-7177. D01384A.

1974 GRAN TORINO STATION wagon, top condition, $1695. 1974 Oldsmobile, 2-door, $2695. 1964 Ford Econoline, fully camperized, one owner, only 40,000 miles, $1395. 1969 Buick Skylark, 2-door hardtop, needs some motor work, $695. 15 other cars priced from $395 to $895. No reasonable offer refused. Super Motors, 2538 Government St, 385-0031, after hours phone 382-1559. DL00094A

—73 MGB—
THIS A CAR YOU GOTTA SEE
ONLY $3,333.
E&K MOTORS LTD. 383-6231
642-Burnside E. D02071A

MID-SIZE
74 BUICK REGAL, 2 door, white with dark red velour interior. Only 52,000 miles, and in first class condition. Asking $4295 and open to offers! Please ask for ALAN SHEARNE Personally, at Empress Pontiac Buick GMC Ltd., 382-7121. DL01227A.

77 VEGA — AS NEW
2 dr coupe, 4 cyl auto. This is a one-owner vehicle and has only 16,000 mi. Priced to sell this weekend. $2795. PAINTER MOTORS LTD., 3005 Douglas St., 388-6196. After hours: 478-0790. D-0346B.

SPECIAL
69 Buick GS, auto, ps, pb, tilt wheel, p. windows and seats. This week only $1395.
E&K MOTORS LTD. 383-6231
642 Burnside E. D02071A

1967 MUSTANG FASTBACK, 289, good condition, asking $1900, 382-6018.

1969 VAUXHALL VIVA, FAIR condition, best offer, 386-2564 after 5.

1963 PONTIAC SAFARI WAGON, good 283, new brakes, $250, 386-3987.

73 MARK II TOYOTA, AUTO, good condition. Can be seen weekends and evenings, 4061 Larchwood Dr. apt. 5, 477-3974.

70 TOYOTA COROLLA, STAN, $695. 388-6235, 5-8 p.m.

1972 VEGA 4 SPEED, $700 OR reasonable offer. 383-7558.

69 DATSUN 510 AUTOMATIC, best offer, phone 384-1971

MUST SELL, 69 MERCURY Marquis, as is, 479-9838, 479-2221.

1968 COUGAR, EXCELLENT condition, best offer. 479-7836.

1972 TOYOTA, OFFERS, 383-1512, Tues to Fri, 9-5:30.

76 FORD, STATIONWAGON, 351, 478-9906.

1970 CORTINA GT, 4-SPEED standard, $650. 477-6284.

1973 SUPER BEETLE, 67,000 miles, $1895. 384-0431.

1975 MINI, EXCELLENT CONdition, reliable, $1200. 384-3284.

1978 BOBCAT, TAKE OVER payments. 382-3274

151 SPORT, IMPORT CARS

1949 PREFECT, 26,000 ORIGInal miles, immaculate condition, new interior, paint and wiring. Best offer. 598-8392.

1970 VOLVO, 4-DOOR, REBUILT engine, excellent condition, $2,000. Call between 5-7 weekends, 656-4731.

1968 CORVETTE ROADSTER, partialy disassembled, $4,500 firm. 246-3957.

1976 TR7, EXCELLENT CONDItion, $4800 or best offer. 642-3325 6-11pm weekdays.

76 CORVETTE, FULLY equipped, tan color, excellent condition, $11,000. 382-7591.

72 TRIUMPH SPITFIRE, 48,000 miles, both tops, phone after 6pm 658-8119

1971 DATSUN 510, LOWERED, radials, am/fm cassette, other options, must sell. 477-8796.

1974 X19, GREEN, EXCELLENT shape, mags and radials all around, 479-6359.

1977 TOYOTA CELICA GT 5 speed fastback, sunroof, $5900 firm. 382-7912.

56 MG MAGNETTE, NEEDS restoring, best offer. 474-1831. 3340 Aloha.

1974 DATSUN 260-Z, 4-SPEED, 43,000 miles, excellent condition. $4800. 652-4317.

63-67 CORVETTE CONVERTible wanted, any reasonable condition considered. 386-2379.

1973 FIAT 124 SPORTS CONvertible, low mileage, excellent condition, custom paint. 477-2624.

280Z
76, low mileage, top condition. 388-6987.

1957 JAGUAR MARK VII, MEchanically excellent, $895 or best offer. 386-0324.

71 OPAL GT, EXCELLENT running condition, must be seen, asking $2500. 385-4786 after 5.

76 CORVETTE, ALL OPTIONS including air, new 50's, mint shape, $10,000. 595-5892.

1974 FIAT 128, SNOW TIRES INcluded, good condition, $1350. 477-7426.

1957 AUSTIN-HEALEY, 85% REstored, needs paint, top. $2500 or best offer, 595-5505.

151 SPORT, IMPORT CARS

TRANS AM T-TOP
78 V-8, auto, ps, pb, radio, tape deck, tilt wheel, air cond., pw, door locks, radial tires, silver black interior.
REAL BEAUTY! - $9195
GARDEN CITY AUTO SALES LTD.
2978 Douglas St. 382-9111 D-01319A

JAGUAR
67 JAGUAR 420G
In excellent condition, with leather uphosltery and low mileage. Only $4295. By appointment only! Bryan Williams, 382-6122 or res., 383-9950. McCallum Motors. DL00850A.

SPORTY
1971 Datsun 240Z, mags, radial tires, runs great. $3295. Trades welcome. PAINTER MOTORS LTD., 1513 Quadra, 385-0122. D-0346A.

MUST SELL
1974 Jensen Healey Convertible, 38,000 miles, Lotus twin cam 16-valve engine, Pirelli P3 radials, $400 stereo, new clutch, top shape. $5600. 598-2709.

GET READY FOR SUMMER! Immaculate 69 TR6. Michelin radials, dual exhaust, luggage rack, roll bar, am/fm cassette stereo, new interior, rebuilt engine and trans. $3750 OBO, 477-0769 anytime.

73 VET, LOW MILEAGE, T-roof, AM/FM, leather, power windows, power steering, power brakes, tilt and telescopic, 350 auto, luggage rack, excellent shape, $8000 or best offer. 479-5177.

MERCEDES 600 1966
V-8, 6.3 litre, fuel injection, air suspension, hydraulics, 4-speed auto. For appointment to view 656-2796, 383-0912.

FIAT OWNERS
We can equal their price, but they can't equal our service. Eurocar, 731 Pembroke. 383-3626.

RARE
1961 Olds Starfire Convertible, immaculate condition. A true collector's item. 477-5451.

1960 MERCEDES BENZ, 220S deluxe, motor just rebuilt, for sale or trade for Volkswagen Camper of comparable quality. Offers considered. 382-1760.

'69 SAAB, NEW CLUTCH, REbuilt trans, radials, AM/FM radio, fully instrumented, V4, 4 speed. $1,700 or best offer. 595-7495, 595-5973.

1974 MGB CONVER'T, RUNS great! Looks great! Only $3295. Trades Welcome. PAINTER MOTORS LTD., 1513 Quadra, 385-0122. D-0346A.

1965 MERCEDES 190, 4 DOOR. Local car. Immaculate and original. $2585. 384-1721, 592-3121, Sports and Classic Cars, 640 Hillside. D00244A.

'63 220 SB MERCEDES SEDAN, good condition, good running order, offers taken. Phone 382-1837.

1969 TR6, IMMACULATE INside and out, $2800 invested, Imeron paint, no body rust, must be seen, offers. 592-3596.

1965 PORSCHE
356-C cabriolet requires attention to recondition. $2,000. 746-6260 evenings.

RARE
1963 Austin Healey Sprite sports car, restored to perfection, sell quickly for $1650. 479-8767 or 477-5908.

1976 BLUE MGB, EXCELLENT condition, 28,000 miles, O/D. 595-3991, after 6.

1971 TRIUMPH GT6, REBUILT engine and transmission, headers, mags, radials, etc. $2600 firm. Call 479-7003 after 6 pm.

65 JAGUAR E TYPE, MICHElins, Cibies, am/fm cassette, many new parts with receipts. 383-9160.

74 SPITFIRE 1500, GREAT CONdition, am/fm stereo cassette, radials, low low milege, $3800 offers, 721-3494 between 6-7.

72 VIAT 128, MICHELIN RAdials, radio. Good condition. $1100. Offers. 592-3107 after 5 pm.

1959 MORGAN, 4/4 SERIES II, spare motor, trans and wheels. Offers over $5000. Ph. Nanaimo, 754-7236, 6:00-7:30 p.m.

'75 280Z, MAGS, RADIALS, AIR conditioning, AM/FM, coppertone paint. Must sell, offers. 592-3683, 5:30-6:30.

1970 TR6, LOW MILEAGE, hard and soft top, excellent condition throughout, $3300. 383-5355.

'72 DATSUN 240Z. MECHANIcally sound, excellent condition, new clutch, $3400. 479-6173 between 5 and 7.

CORVETTE, '74, AUTO, 43,000 miles, T-top, BR racing green, tan interior, excellent condition, $8,400. 477-3401.

1976 FIAT 131, 4 DOOR, SILVER, showroom condition, 5 speed, 22,800 miles. AM-FM cassette, sunrooof. Asking $4900. 479-4489

1970 MGB, GOOD CONDITION, asking $2400. 384-7258.

1970 AUSTIN AMERICAN 1300, good condition. 656-3818 after 4:30 pm.

ROVER
Parts, rebuilt. 477-6418, 8-3 pm.

'72 240-Z, 56,000 MILES, $3700. 595-7207.

TR4, ENGINE AND TRANSMISsion parts, offers. 383-8676.

1976 FIAT X19, 27,000 MILES, good condition, $4400. 652-3394.

1977, DATSUN 280Z, IMMACUlate shape, $7895. 385-0091 or 477-3912

'67 ROVER 2000, $1150, OR BEST offer. 598-6020 before 5 pm.

154 TRUCKS, BUSES AND VANS

1976 FORD ¾ TON CAMPER special, power steering, power brakes, 25,000 miles, many extras, $5900 or best offer. 386-1875.

78 GMC ½ TON SHORT BOX, V-8, power steering, power brakes, automatic, must sell, best cash offer over $6000. 478-5149.

1966 GMC ½ TON, 4-speed, with canopy, good running condition, $650. 1959 Carmen Ghia, tested, $395. 385-5275.

69 DATSUN, PU 1600, RECONDItioned motor and front end, bucket seats, radio, tested, excellent condition, $975. 477-8044.

1974 INTERNATIONAL ½ TON pickup. Excellent order, 25,000 miles, nearest to $2400. 656-1727.

1975 CHEV 60 SERIES, 16' china box, 27,000 miles, good condition, $6000. 647-5532 after 6 pm.

1973 VW SAFARI VAN, 42,000 miles, fridge, stove, 386-9340.

67 FORD ¾ TON, 360 CUBIC inch, 4 speed, posi track, excellent shape, $1,000. 382-3686.

½ TON DODGE FLATDECK, $595. 1970 Ford 1 ton Van, $1,800. 383-5441, 598-8134.

61 CHEV ½ TON, MAJOR overhaul, 20,000 miles ago. $400 or best offer. 479-8976.

1976 FORD ¾ TON TRUCK, power steering, power brakes, $3900. 382-7874.

'56 FARGO ½ TON TRUCK, canopy partly built, licenced until February 28. 384-7238.

1974 FORD F100 PICK-UP, 3 speed, 30,000 miles, excellent shape, $2350. 383-4138.

'68 FORD ECONOLINE, SHORT wheel base, 302, standard, new paint, inspected, runs well. $1900 or offers, must sell. 595-7093 after 5.

1963 FORD VAN, CAMPERised, good condition, $600 or best offer. 598-3529 or 381-5165.

1972 FORD ½-TON, CANOPY, V-8, low mileage. $1850. 474-2044, after 5:30.

154 TRUCKS, BUSES AND VANS

WILLE Dodge • Chrysler

VICTORIA'S NEW CHRYSLER DODGE DEALER

73 Austin Marina $ 1695
70 Vauxhall $ 795
70 Dodge Dart $ 1695
76 GMC Sierra ¾ PU $ 5195
76 Dodge 200 Van $ 3695
76 Olympic 7' Camper $ 2695
75 Chev ¾ $ 3995
74 Dodge Club Cab $ 3695
74 Chev. TIOGA 19' Motorhome, fully self-contained, air conditioning, CB radio, only 10,000 mi. $12950
72 Econoline Street Van $ 2695

NOW IN STOCK
79 SECURITY motorhomes, van conversions, campers
3200 Douglas at Cloverdale
382-2313
OPEN 9 'TIL 6 P.M.
DLR-00840A

GARDEN CITY
AUTO SALES LTD.
SPECIALIZING IN TRUCKS, VANS AND MOTOR HOMES.

1978 BRONCO 4-wheel drive, V8, auto, PS, PB, hubs $8950
1978 GMC ¾-ton PU, V-8 auto, PS, PB, radio. $6295
1977 GMC PU, V-8 auto, PS, PB, radio. $5295
1977 Chev custom deluxe ½ ton, V-8, auto. PS. PB. radio. $4995
1975 Ford ¾ PU V8 auto PS PB Radio $4295
1974 Ford Econoline ¾ ton, V-8 auto, radio, $3495
1973 Ford Econoline, 6 auto $2695
1972 Ford ¾ ton V8 Auto, radio. Just tested $2450
1972 Ford Club Van V8 Auto PS Radio Seats Eight $3295
1972 Ford V-8 4 spd. radio $2795
1969 GMC Camperized Van V8 Auto Cruise, Furnace, Sink. 3 Propane Burners. $2650

THIS WEEK'S SPECIAL
1974 Ford ½ ton Ranger V8 auto, PS, PB, radio $2950

MANY MORE TO CHOOSE FROM
TRADES WELCOME
NO REASONABLE OFFER REFUSED
100% FINANCING O.A.C.
OPEN
9:00 A.M.-8:00 P.M.
2978 DOUGLAS ST.,
382-9111
D-01319A

CHOICE OF 2
1—1977 CHEVROLET Scotsdale, one ton Camper Special, crew cab pickup, on duals. This two-tone blue and white unit has 350 cu. in. engine, and only 13,000 miles.
2—1978 GMC Sierra Grande, one ton crew cab pickup with canopy. Finished in yellow with only 8,400 miles on 454 cu. in. V8. FANTASTIC SAVINGS to someone looking for a good deal.
For personal service, phone CHARLIE PETERSON At Empress Pontiac Buick GMC Ltd. 382-7121, or res., 592-0458. DL01227A.

71 FORD VAN
69 DODGE VAN
E&K MOTORS LTD. 383-6231
642 Burnside E. D02071A

SPECIAL PICKUP
'76 Dodge, V8, 440, automatic, dual wheels, dual tanks, 10,000 GVW, Club Cab with swivel captains chairs and many extras to make it one of a kind. Replacement $14,500. Asking $7900. Financing arranged by owner. Call 642-4456.

VERY CLEAN!
1969 CHEV. ½ ton. 307 Engine, standard shift. For more information, please phone KARL KUESTER at Empress Pontiac Buick GMC Ltd., 382-7121, or res., 477-5798. DL 01227A.

½ TON PICKUP
69 Ford 6 cylinder, automatic transmission. Body a little rough but mechanically sound, only 56,000 miles, call Carl Mazzei at Ensign Chrysler Plymouth, 1061 Yates St. 386-2411 DL00495A.

'77 DODGE STREET VAN ¾ ton, 318 automatic, power steering, power brakes, 8800 miles, swivel captain chairs, white letter tires on mags, interior blue, paint metallic silver. Like new, bought for $8200, sell for $6000. 478-5137.

HURRY!
1969 Dodge, power wagon, 4x4, V-8, 4 spd, crew cab, dual tanks, 50,000 orig miles, $2495. ESQUIMALT AUTOMART, 480 Esquimalt Rd., 382-7195. D-00856A.

75 GMC
26,000 orig mi. V8, auto, ps, pb, insulated. Only $3495.
E&K MOTORS LTD. 383-6231
642 Burnside E. D02071A

1966 JEEP CJ5, V6, 4X4, FULL cage, many extras, $3300 or best offer. 642-5194 after 5 pm.

1974 FORD ¾ TON, AUTOmatic, new paint, good condition. $2995, offers. 595-0473.

1974 TOYOTA PICK-UP WITH canopy, excellent condition, baby blue. $3500. 478-8784.

1965 FORD F250, CAMPER SPEcial, 390 automatic, excellent running with canopy. 652-4208.

1976 JEEP CHEROKEE, 38,500 miles, new 8000 pound winch. 384-6833.

67 4 WHEEL DRIVE, INTERNAtional Travelall, p.t.o winch, $900. Call 381-5165.

'74 E100 ECONOLINE, 302, good condition, $3000 OBO. 592-2767.

VANCOUVER ISLAND, LADYSmith south, Ladysmith north H-Plate-Gravel. 956-4196.

74 TOYOTA PICKUP, 31,000 miles, with canopy, $2700. 598-7903.

73 DODGE ½ TON, CAMPER shell, rebuilt engine, receipts. Good condition, $2500. 386-6961.

154 TRUCKS, BUSES AND VANS

OPPORTUNITY FOR YOUR own camperized van. 1977 Ford Van, camperized top, 11,000 miles. Automatic, power steering and brakes. Factory air conditioned. Excellent condition. $6995. 385-0090

CAMPER SPECIAL
69 Ford F250, Ranger pickup. Automatic, power steering, low mileage, excellent condition, with canopy. $2750. 595-8278, 595-1044

1978 BLACK BLAZER 4X4, radio, tape deck, trailer hitch, custom roof rack and wheels, deluxe interior. Asking only $9500. 477-9132 or view at 11-4061 Larchwood Dr.

77 FORD ¾ TON PICKUP, 300 CID6, 4 speed, power steering, power brakes, heavy duty suspension, 25,000 miles. Offers on $5,200. 595-6341 days, 595-4577 eves.

1959 FORD 3-TON, TILT CAB, runs well, $700 or will sell with 16' plywood box. 1976 Landrover, $1400. Also tandem axle trailer, wired, good rubber, 6000-lb. axles, 479-5591.

74 HEAVY ½-TON CHEV PICKup, 4-speed, 350, 4-barrel; rebuilt carb., heads, brakes, starter. Tuned up, and tested. Goodshape. $2550 or offers. 478-9486.

WHY PAY MORE
1973 GMC Surburban, excellent condition, 9 passenger, V-8 automatic, great for large family. Super price only $4200 firm. 656-4296.

1974 DODGE, ¾-TON, ROYAL Sportsman five passenger window van, one owner, 44,000 miles, excellent condition. $4995 or best offer. Call evenings 385-8994, days 388-7323.

1975 GMC 4X4 ½ TON WITH heavy duty suspension, automatic, power steering, power brakes, 8' box, 4 new tires and shocks. $5100 or best offer. 652-5554 after 5 pm. DL00294A.

POWER WAGON
1977 Dodge 4x4 PU, auto, ps, pb, 26,000 easy km. STOP MOTORS, 383-3635, D-02184A.

1978 FORD ECONOLINE, 150 window van, 6 cylinder standard, power steering, power brakes, 8000 KM, custom interior, $7000, 595-4769.

1978 ECONOLINE, INTERIOR panneled and carpeted, flares, mags and radials. Plus many extras. $8500 or best offer, 721-3891.

1977 GMC ¾ TON PICK-UP, Sierra Grande, 454 v-8, 4 speed, split back window, dual tanks, 24,000 miles. $6,500. Phone 658-8413.

FOR SALE BY TENDER, SEVeral used BC Tel vehicles. May be viewed at E&K Motors, 642 Burnside East, from February 16-28 inclusive.

LIFT TRUCK, 6,000 LB. CAPACity, 1955 model. Can be seen at Scotts Lift Truck Co, contact John Wingert at Revelstoke, phone 388-6423.

74 CHEVY VAN, 6 CYLINDER auto, interior completely carpeted, Pioneer cassette, CB, sunroof, mags, $3800 or best offer, 384-6189.

'66 ¾ TON FARGO PANEL, 4-speed, posi, new clutch, brakes, $750 or best offer. '51 ¾ ton Chev pickup, 4-speed, large canopy, $600 or best offer. 658-5635.

1976 BLAZER CHEYENNE, automatic, power steering and brakes, large tires with spoke wheels, many more options. $7500. 652-4977.

75 FORD VAN CHATEAU, 12 passenger, power brakes, power steering, tinted windows, radio, clean. $7500. (Good price). 388-4923, 477-1645.

1973 TOYOTA LONG BOX PICKup. One careful owner. 26,000 mi. Immaculate. $2675. 384-1721, 592-3121, Sports and Classic Cars, 640 Hillside. D00244A.

1971 FORD F250 4X4, reworked hubs and front end bearings, 4 speed, $2700. Before 7 pm. 642-3490, after 7 pm. 478-3536.

CLEAN 76 FORD 250, 390 AUTOMATIC, POWER STEERING & BRAKES, DUAL TANKS, $3995. 642-4697 EVENINGS.

1960 GMC BUS
Partially camperised, $1950. 384-4204 after 5 pm.

1969 FORD HEAVY DUTY ½ ton V8, automatic, power steering, radio, new 32'' canopy, 477-5219 after 6 pm. please.

MECHANICS SPECIAL, 1970 International Travel-all, needs clutch job otherwise runs well. 386-1810 after 10 am.

'72 CHEV ½ TON, 4 NEW RAdials, top shape mechanically, 70,000 miles, canopy, $1950, 479-2488.

SCRAP CAR HAULER FOR sale, Chev 1 ton, all steel deck, 16,000 lb winch. Good opportunity, low investment. 652-1283.

70 FORD F250, STANDARD, 360 rebuilt engine, new clutch. Large framed canopy. Good condition, $1750. 383-0389.

78 CHEVY VAN ¾ TON, LONG wheel base, v8 automatic, power steering, power brakes, asking $7200. 384-5368

1975 FORD ECONLINE VAN, automatic, power steering, power brakes, semi-camperised. 479-7544 after 5.

1975 FORD F250 CUSTOM super cab, camper package, 390 V8, 27,000 miles with extras, 478-6740 after 5.

'72 GMC VENDURA, ¾ TON, V-8, power brakes, mags and radials, pinstripping, tested, $2800 or best offer. 479-0641.

72 FORD 1-TON, DUAL wheels, 12' box, power brakes, 360-V8, automatic, good condition, low mileage. Sacrifice $3495. 478-8970.

1970 INTERNATIONAL Travelall, automatic, trailer hookup and spare parts. 478-7992, 478-4443.

1975 FORD ¾ TON, 390 AUTOmatic, power steering, power brakes, excellent condition. $2800, consider trades. 656-1656.

ONLY 31,000 ORIGINAL MILES, 1971 Chevy Van, 20 mpg due to 6 cylinder and standard transmission, insullated, $2950. 592-6602.

1974 ¾ TON GMC, 350 V8 WINdow van, power steering, power brakes, bucket seats, good condition, $3000. 383-6036.

69 VW WESTPHALIA, REBUILT motor, Michilen tires, radio, etc. $2750 or offers. 598-3590 after 6 pm.

1970 FORD VAN, 6 CYLINDER, standard, customized interior. Icebox, sink, sunroof, bed, etc. $2,000. 595-3684 after 6.

UNIQUE CAMPERIZED, 60 International Travelall, bucket seats, good rubber, good solid condition, $650. 743-5837.

'59 VOLKSWAGEN PANEL VAN for sale. Good trans, good rubber, motor needs work. Best offer after 5:30, 595-8063.

1973 FORD SUPER VAN, EXcellent running condition, spray foam insulated, carpeted, $3000. 748-0454 Duncan.

5 DATSUN, FLAT BED 8'X6', with 6 radials brand new, plus duals, best offers. 383-0823, 382-8771 after 6, Roger.

74 F100, PERFECT CONDITION, V8 automatic, heavy duty, 2 gas tanks, handles camper well, $2275. 478-2638.

52 DODGE 1 TON, WORKhorse, best offer. 598-4462.

65 AUSTIN VAN. MUST SELL before 28th. Best offer. 385-3909.

76 DODGE ¾ 4X4, $5795. 112-743-9642.

71 DATSUN PICKUP, 80,000 miles, needs work, $500. 383-9482.

FORD VAN, 1978, 14,400 KM, ¾ ton. 642-3175, 386-6701.

1970 JEEP 4X4
384-3288

1963 FORD ¾ TON PICKUP. 386-8570

154 TRUCKS, BUSES AND VANS

72 FARGO, 1 TON FLATDECK, rebuilt V8, CB, auto. Asking $2100. 595-7098.

1975 F350 FORD CUSTOM super cab, 8 ft. box, low mileage, 477-3891.

1974 FORD ¾ TON, V/8 4 speed, new paint, mint condition, $2495. 652-3021.

76 CHEV ½ TON, CANOPY, SUN roof, 6 cylinder standard, 30,000 miles. Excellent condition, $4375. 592-9342

1972 MAZDA 1800 WITH canopy, 39,000 miles, $1950. 478-4855.

1970 FORD VAN, INSULATED, partly camperized. 642-5353 after 6 pm.

1963 CHEVY 4 X 4, 4 SPEED plus winch and Pto, offers, 595-7445 or 746-7284 after 5.

ARMY AMBULANCE
1955 Dodge 4 wheel drive, excellent condition, offers. 388-5463.

'72 DODGE VAN, MAGS, AM/FM, good condition, $2400. Call 656-2164.

STOCK 77 DODGE VAN, ¾ TON, p.b, p.s, 22,000 miles, $6500. 385-4388.

1970 DODGE ¾ TON PICKUP, V8 automatic, power steering, power brakes, good condition, 477-4500.

1969 GMC HEAVY DUTY ½ TON, 292 4-speed, 700x16 Michelin radials, $1050. 743-4580.

76 TOYOTA PICKUP, CANOPY, sliding rear window, 17,000 miles, 386-9340.

1969 VOLKSWAGON WINDOW van, camperized, tested, $1000 or best offer. 479-4727

1971 INTERNATIONAL CREW Cab, low mileage, $2000 firm. 642-4391.

DODGE VAN
71 Tradesman 200, 55,000 miles, $2,000 firm. 479-2255.

'74 FORD ECONOLINE VAN, power steering, standard, 76,000 miles. $2200. 478-0792.

MUST SELL, 1975 FORD RANGer, power steering, power brakes. $3400. 388-9784.

1962 GMC ½ TON, TESTED TILL January 1980. 656-4624 after 6 pm.

'73 FORD F100 EXPLORER, for sale or trade for Chev or GM 6 cyclinder pick-up. 478-2649.

SEPT. 76, CHEV VAN, customized, auto/ power steering/ 9,700 miles/ like new/ $5300. Now need pickup. 656-4196.

36'' HIGH INSULLATED canopy suitable for ¾ or ½ ton, $200. 656-1296.

1968 CHEV VAN, 6 CYLINDER, good condition, $1000. Phone 384-3253, after 4.

1974 DATSUN PICKUP, canopy. Good condition. $2700 or offers. 388-4266.

72 FARGO VAN, SHORT WHEEL base, 6 auto, $2700 or best offer. 642-3487

1959 GMC PICKUP TRUCK, ¾-ton, 5-speed trans, $175. Lucier 384-9068.

1961 DORPER CAMPERIZED Volkswagen van, $600 or best offer. 592-1056.

74 FORD, 750 LOUISVILLE, 21' van, low mileage on new motor. Offers on $8500. 595-4080

1968 VW CAMPERIZED WINdow van, rebuilt engine, offers. 478-0655, evenings.

1977 VAN, DODGE B200 CUStom, ¾-ton, pb, ps, high bucket seats, 22,000 miles, black metal flake. $6500. 385-4388.

66 FORD VAN, REBUILT motor, headers, new brakes, and shocks. $850 or trade. 595-3030

1966 CHEVROLET ½ TON WITH BC Hydro box, good condition, $450. 478-1430.

36'' TRUCK CANOPY, INSUlated, panelled, windows, lights. $330. 479-7653.

1972 MAZDA PICKUP, VERY low mileage, canopy, chains. 382-5217 after 4pm

'69 FORD CLUB WAGON, WINdow van, excellent condition, $2000. 595-7919.

74 JEEP CJ5, 304 CUBIC INCH, 40,000 miles, tested, very clean. Between 8-5, 384-1231.

1973 FORD VAN, ASKING price $2500. Phone office hours 9-4:30 652-1177. Seabord Construction.

1966 FORD VAN, CAMPERized, sunroof, mags. First $950 takes. 383-6040.

71 ¾ TON FORD, 72,300 MILES. New paint, best offer, 474-2014.

1971 FORD 4X4, WITH CANOPY, $2800. 383-5396.

66 CHEVY VAN, NOT RUNning, $400 or offers. 384-2703.

74 FORD ½ TON TRUCK, V8 engine, 595-2321

76 DODGE VAN, 6 CYLINDER, standard, $3900. 382-8380 after 5.

1969 FORD HALF TON 360 V8. First $700 takes. 386-0557.

1976 JIMMY, EXCELLENT condition, many extras. 478-3282.

63 FORD ½-TON, OFFERS ON $650. 478-4417.

1969 VOLKSWAGEN VAN, $1000 or best offer. 388-6009.

1974 FORD BRONCO, 4 X 4, EXcellent condition, $4300, 592-3809.

155 AUTO FINANCING AND INSURANCE

'79 AUTOPLAN
Open for new and renewal auto insurance Mon. to Sat. 9-5 p.m., 1121 Yates St. (above Cook). Phone 386-3547.
CITY BROKERAGE

158 TIRES

SHOCK SPECIAL
One shock Reg. Price, 2nd shock ½ price.
INSTALLATION
One at $4, 2nd at $2.
We use Munroe Shocks
MacPherson Shock Special. Two Shocks, installed and Alignment. Reg. $159.95
Sale Price $129.95
YOUR SAFETY SERVICE CENTRE
D & D Tire
1620 BLANSHARD
382-7283

NEW TA GR50 SERIES RAdials and ET Turbine mags. Set of five. $1000 or best offer, 478-5706, 5-7.

ONE NEW AND ONE 80% tread, 950 X 16.5, Firestone truck tire. 478-9396.

4 CHROME MAGS, 10'', PARnelli Jones F60x14 tires mounted. $225. 592-4617

FOUR GOODRICH T/A 60 RAdials on Shelby mags. Excellent. Fits Datsuns, etc. 642-4493.

8.75-16.5 TIRES. ONE UNUSED, $40; 4 good tread, $25 each; 4 worn, $10 each. 478-9354.

FOUR 10 PLY 750X16 TIRES and 8 hole Ford rims. Never used. 386-8574.

FIVE MICHELIN RADIALS, 15'', fit Volkswagen or Renault, $100 or best offer. 595-8023.

FIT FORD 4 SUPERIOR MAGS unilugswith Roadhuggers G60-14. 382-5254.

158 TIRES

SUMMER TIRES F78-14, 4-PLY, good condition, phone 385-4810.

FOUR RADIALS, TWO RADIAL snow tires. 78x14, $250. 383-5355

160 PARTS, ACCESSORIES

OVERSEAS AUTO PARTS
Honda—Mazda—Datsun
Toyota—Volkswagen
3400 DOUGLAS ST. 382-2114
(Across from Woolco)

B&M 10'' SUPER HOLE SHOT torque converter for turbo 350 or 400, Scheifer 4.56 gears and GM posi carrier for 10 bolt, Accel dual point and chrome coil for Pontiac, autometer tach. All like new. Phone between 3 and 5. 595-4638.

1969 CORTINA STATION wagon for parts. Old style tire changer. 1975 transmission for 351 Ford. 1974 302 motor and transmission, can be heard running. 1964 Ford wagon parts. 595-4287.

RADIATOR REPAIRS, FAST top quality repairs at Maurice's Auto Body, 427 Beta St., phone 386-3381 or 384-8094. Located behind the Burnside Pay and Save Gas Station.

COMPLETE HEAD RECONDItioning equipment, in like new condition, reseating and refacing machines. Good money maker for your basement or shop. Open to offers, 382-3686 or 479-4001.

ASTRA 13'' RIMS; FORD 13'' rim; Ford 14'' 5 hole; two 600x16 rims and tires; 1 LR78x15; two 600x12 winter tires and rims; three 15'' VW rims and tires; VW Beetle doors. 477-6036.

1950 FORD BUSINESS COUPE, $350. 283 Chev engine with automatic transmission, $100. Rebuilt 221 Ford V-8 with 3-speed transmission, $150. 652-2435 after 4 pm.

WANTED: 1962 CADILLAC FOR parts. For sale 1966 Cadillac parts car $100 or nearest offer, motor and trans good, Ford truck 232 engine, 4 speed. Ford 240 engine. 382-4127.

JEEP PARTS, TRANS AND transfer case for 74 CJ5. Offers. Old and new model parts. 64 Chevy Nova II, parts or whole. 76 Fiberglass Dune Buggy. 384-1231 between 8-5.

VICTORIA 4-WHEEL DRIVE FREE WHEELING HUBS for any make of 4-wheel drive.
597 Hillside at Rock Bay
D-13531 386-6511

WRECKING
69 Cougar, all parts good. '69 Ford 302. '69 Intersepter rear end. '69 351 Cleveland, offers. 595-6570.

GMC 4X4, DANA RING AND pinion gear set plus complete rear axel. Wanted: 396 two barrel manifold + carb. 479-3474.

SMALL BLOCK CHEV, INTAKE manifold, complete with rebuilt Rochester 4 barrel carb, $125 or closest offer. 474-1858

3-PASSENGER AND 4-PASSENger van seats with arm rests and seat belts for Dodge but will fit others. 656-5475.

SOME ENGINE PARTS FOR A Ford 223 cubic inch. Also some body parts for a '57 Ford. 642-3910.

65 CHEVELLE STOCK CAR with extra parts. Open for offers, 642-3910.

TRUIMPH GT6 DIFFERENtial, good spare, for $100. 385-4028, 384-4692.

450 HORSE
'73 350 L.T.1. Serious inquiries only. 595-6570.

62 HILLMAN FOR PARTS OR whole. Phone after 5 pm. 598-6985.

AUSTIN 1100 WHOLE OR parts, plus 1100 and Mini parts. 477-8869.

HUMBER SUPER SNIPE parts. Buy now before its too late. 386-6567.

WANTED: TRANSMISSION IN good condition for 1956 Austin A50. 382-3237

1967 PONTIAC PARTS OR whole. 479-8873.

66 VW, S/W, TYPE 3, 6 VOLT, wrecking for parts or sell whole, no rust, no motor. 382-2691.

TWO CHROMIES, 14X10; TWO aluminum mags, 14x8, fits Chevy. 382-8775.

1964 PONTIAC PARISIENNE Custom Sport for parts or whole. 642-3270 between 5-9 pm.

WRECKING 65-66 VALIANT and 67 Ford 2 door. Wanted: 350 engine. 478-0245.

WANTED: ONE 411 RING AND pinion gear for Chev 12 bolt, one big block scatter shield. 592-2845

FORD 9'' THIRD MEMBER with 3:1, 3.25:1 gears, 340 cam, offers. 656-6802.

1970 MAVERICK ENGINE, 200 cu in with alternator and starter. $185. 746-4209.

1957 FORD 2-DOOR SEDAN, V8 standard, 48,000 miles, good body, frame bent, 743-4580.

WANTED: 1969 340 USED heads. 479-8649 between 5pm-6:30pm

MINI WANTED BY MECHANIC student, preferably running, cheap. 652-2182.

350 4 BOLT MAIN BLOCK, $75 or best offer, other small block Chev parts. 642-5080.

AUSTIN 1100 TRANSMISSION, 4 tires and wheels, doors etc. 478-4205.

AXLE AND WHEELS SUITable to build utility trailer. $35 or offers. 474-1301 or 478-0006.

ASSORTED BOSS 302 PARTS. 479-9591 5:30-9:00, ask for Sanford.

2 GOODYEAR HR RADIAL tires, 78-14, only used 6 weeks, bargain at $80 pair, Call 382-0822.

63 MERCURY METEOR, 2 door sedan, good 6 cylinder, 478-6195

350 ENGINE, REBUILDER, turbo; 350 trans, good. Offers, 652-1408 ask for Dave.

TWO ET MAGS, UNILUG 4 bolt, 13'', rough shape. Offers. 595-7204.

1966 CORVAIR, 2-DOOR HARDtop, excellent for parts, $150. 478-1430.

MOBILE AXLES AND 3 wheels and springs. $225. 112-743-9807.

WANTED: BACK FENDERS for 1957 Chev pick-up. Call 595-0791.

CANOPY FIBERGLASS, $400. Phone after 6, 595-5850.

SUNBEAM WHOLE OR FOR parts. 382-4948.

WANTED: FRONT END PARTS for 71 Vega. Phone before noon, 383-7689

MGB 1800 ENGINE 1972, 40,000 miles, $250. 479-8659.

REBUILT TURBO 350, $300. 656-3857

PONTIAC 350 AND TRANS FOR sale, $250. 477-9790.

'70 PLYMOUTH DUSTER FOR parts. 479-8873.

1970 302 FORD MOTOR, $150. 478-0540.

RADAR WARNING UNIT, LIKE new, $65. 477-7702.

1950 FIAT FOR PARTS, OR whole, offers. 642-5080.

69 307, COMPLETE, $250. RUNS well. 478-5070 after 5:30.

78 FORD FRONT AND REAR bumpers. 386-8574.

50 METEOR
477-9766

REBUILT 289, 3 SPEED AUTOmatic, $100. 479-1007

160 PARTS, ACCESSORIES

NEW BATTERIES FOR SALE, $35-$45 exchange, 3-4 years guarantee, Accociated Auto Wreckers, 478-9571.

1976 GM 250 CU. IN., 6 CYL. engine, complete with carb., manifold, etc. Like new, 16,000 miles. 385-1729.

CHEVY II 10 BOLT REAR END, 2 Ford auto trans and rearends, wrecking 510 Datsun wagon, 67 Econoline rearend, 652-1283.

DUAL WEBER AND MANIfold for Honda Civic, offer closest to $300, and assorted parts, 381-5354.

WANTED: FRONT FENDERS and hood assembley for '64 to '69 Renault R4. Phone 382-5142 weekdays.

74-78 MUSTANG REAR WINdow shadow, $160 new. Selling for $85. All hardware included. 474-2697 after 5pm

WRECKING, 1976 DATSUN B210, 2 door, 18,000 miles, parts or whole. Bruce 478-2108, Greg 656-6051

1977 GMC VAN SEATS, TWO 3 seaters, $225 each; one 4 seater, $275, complete with seatbelts, 382-8579 after 6 pm.

WANTED-COMPLETE 390-GT or 428 motor, good condition or rebuildable. 478-3201 after 5:30 pm.

67 MERCURY PARK LANE 4 door sedan, 79,000 miles, needs timing chain, best offer. 474-1831, 3340 Aloha.

BODY PARTS FOR '66 VALIANT 4-door, 479-3842.

162 AUTO REPAIRS, SERVICE and TOWING

ASHTON MOBILE AUTO REpair 9 am to 11 pm. Tune up, General repair. "Let Us Repair Your Car and Save The High Cost of Repair Rates" 479-6353 24 hour call service, 7 days a week.

ROADSIDE AUTO REPAIR, most updated equipment for testing Volkswagens latest products on hand. Reasonable prices. 385-2215.

ROADSIDE AUTO REPAIR Fuel economy test free with every tune-up. Guaranteed work. 385-2215.

SCRAP CARS HAULED
No Charge (Local) 478-9571

FREE JUNK CAR REMOVAL, most areas, 652-1283 or 652-2388.

166 CARS AND TRUCKS WANTED

NEVER SELL YOUR CAR UNTIL YOU HAVE OUR OFFER
INSTANT CASH!
DePape Motors Ltd.
779 Pandora 384-8035

WE PAY
the Highest Prices for Your Clean Used Car
TRY US—YOU'LL BE SURPRISED!
CONTACT CARL SPICER
Used car mgr.
Empress Pontiac Buick GMC LTD.
382-7121 DL01227A

BE SURE
Come and See Us for best price on your used car.
E&K MOTORS LTD. 383-6231
642 Burnside E.
DL02071A

Esquimalt Automart
PAYS High Prices
FOR LATE MODEL USED CARS
480 Esquimalt Rd. 382-7195

Top Dollar FOR TOP CLEAN CARS
Contact:
BRUCE LOCKHART
CORNELL-CHEV-OLDS
3050 Douglas 385-5777

WANTED
TRUCKS & VANS
GARDEN CITY AUTO CENTRE
382-9111 2978 Douglas

THRIFTY AUTO SALES
Let us sell your car for only $25. Come on in and see us, 3233 Douglas St. across from Willy Motors. DL02205A. 388-4843.

CASH FOR GOOD, CLEAN USED CARS
THOMAS PLIMLEY LTD.
1010 Yates St. 382-9121

CASH
for clean, used cars
SAUNDERS Sales & Service
474-2211 Colwood

SWIFTSURE MOTORS
We buy clean used cars, instant cash. 382-8811.

WANTED: NEWER MODEL Toyota or Datsun. Around $1500. 384-8243.

CORVAIR WANTED, 1965 OR later, little or no rust, engine condition not important. 383-6114.

WANTED 70-73 CAMARO, ANY model, any condition, no dealers. 385-4091.

WANTED: 67 GALAXIE 500, IN A-1 condition, with or without motor, 384-2956, between 8:30-5:30, 386-0214.

SCRAP CARS WANTED, NO hauling charge. 478-9571.

WANTED: GOOD 57 CHEV 2-door hardtop, 598-1709.

168 CAMPERS, TRAILERS and MOTOR HOMES

FOR RENT, FULLY CAMPERized van, sleeps two adults, two children. $100 week. 598-5659

8' VANGUARD CUSTOM CAMPer, sleeps 4, hyd. jacks, like new, $1395 firm. 478-4058.

74 VW WESTFALIA, FRIDGE, stove, sink, needs work, $4800. 479-2108.

1973 MOTOR HOME, 24', SELF-contained, consider small trade, 382-2030.

8½' CAMPER, SLEEPS 4, fridge, stove, heater, very good condition. $1300. 656-1049.

168 CAMPERS, TRAILERS and MOTOR HOMES

COASTLINE TRAILER CENTRE

LOOKING GOOD FOR 79

TRAILERS

17' TRAVELAIRRE TANDEM, HOT WATER, ONLY $7034
20' RUSTLER, 7 SLEEPER, SHOWER, ONLY $8130
20' TRAVELAIRE, TUB MODEL, ONLY $9200

CAMPERS

8' FRONTIER, TOILET, FRIDGE, FURNACE AND JACKS, ONLY $4694
9'11" FRONTIER, HOT WATER AND SHOWER, JUST $7130
8-9" FRONTIER, MARINE TOILET, INCL. JACKS $5317

MOTORHOMES

23' TRAVELAIRE, LOADED WITH STD. EQUIPMENT. A REAL CLASS MINI, ONLY $27,100
19' FRONTIER BUCKHOUSE. A FAMILY MINI YOUR GONNA LOVE. JUST $21,300

DON'T FORGET

OUR PARTS DEPT. CAN FILL YOUR NEEDS FOR HITCHES, MIRRORS, AWNINGS, JACKS, WATERHOSE, FRIDGES, FURNACES PLUS MANY MORE ITEMS.

OPEN SUNDAYS

1 to 5 P.M.

YOUR R.V. DEALER

COASTLINE TRAILER CENTRE

3388 DOUGLAS ST.
(Across from Suburban Mtrs.)
382-6102 DL001346A

DOMINION MOTORS

—LAYTON Trailers
—KIT Campers
—CHINOOK Motor Homes
—LITTLE CHIEF Toyota Motor Homes

78—New 24' Layton, fully self-contained, large fridge, 3 way duct heating, 4 burner stove with oven, blower fan. Sleeps 6. Was $8395, Now $7995

76—14' PLAYMATE, 3 burner stove, fridge, toilet. $3795

76—27' TERRY, fully self contained, large fridge, ducted furnace and awning. $7995

76—VOLKSWAGEN van, partially converted. $4995

71—DODGE maxi van conversion. $6995

73—25' EXECUTIVE, class A motor home. $24,500

SPECIAL
1975 PINTO 2 door, A/T, radio, 34,000 miles. $2295

PARTS, ACCESSORIES REPAIRS
HOURS OPEN
Mon. to Sat., 8 A.M. to 5 P.M.
Dealer Licence Number D-00448A
1703 BLANSHARD ST.
(Across from Hudson's Bay parking lot), Victoria, B.C. 385-5012

Fennell's

TRAILER SUPPLIES LTD.
PROPANE — REPAIRS AND APPLIANCE SERVICE

ANNUAL FEB. DISCOUNT SALE
All Inventory
Personal shopping only
Have your unit serviced now.
10% off parts and labour
Custom Building and Van Conversions
Large Parts and Accessories Store
652-3941
Mon.-Sat. 9 to 5
Sun. 12 to 4
6459 Patricia Bay Hwy.

MORE
for your money!

20' '78 NOMAD $6395
16' '74 TERRY $3495
16' RANDELL, toilet, fridge, heater $2450
11' '76 SECURITY camper $4795
23' NOMAD new '79 model $8495
21' NOMAD new '79 model $8150

CHECK OUR LOW PRICES ON AUTOMATIC AWNINGS

WE SELL AND INSTALL HITCHES!!

BOB'S
MOBILE HOMES LTD.
25 Crease 386-3623
DL 00414A

IMPALA CAMPING WORLD
APOLLO
OTTO
BOLER
LIONEL
WINNEBAGO
FLEETCRAFT SUNDOWNER
HOLIDAIRE LEISURECRAFT
CANOPY TOPS — ACCESSORIES
PAT BAY HWY., SIDNEY
656-5504 MDL 2488

ALL OFFERS CONSIDERED
TRADES WELCOME
OPEN 7 DAYS

LOGAN'S RV
OKANAGAN
Campers—Trailers—Canopy Tops
Substantial savings on all remaining 78 campers and trailers.
—Repairs—
"WE INSTALL HITCHES"
Open Mon.-Fri. 9-6 p.m.
650 Burnside, near Douglas
384-0213 D-00287A

SOOKE
12x63 Marlette 1973. Immaculate, stove, fridge, dishwasher. $17,900. Near ocean. Shed and sundeck.

12x68 Glendale Elmonte. Shed, porch, sundeck. $18,500 or will trade for acreage or home or acre.
RALPH KELLER 598-5144
T. L. Mann & Associates Ltd.

MUST SELL 11' EL DORADO camper, fully equipped, sleeps 6, $2500. 479-8880.

9' HOLIDAY CAMPER, EXCELlent condition, $2400. Mill Bay 112-743-9382.

9' CAMPER, PROPANE STOVE, oven, fridge, needs minor repairs, $875. 652-3021.

168 CAMPERS, TRAILERS and MOTOR HOMES

PEDEN RECREATIONAL VEHICLE LTD.

VANGUARD
Camper — Motorhome — Trailer

— TRIPLEE — TIOGA
— Motor Homes —

LEO-CRAFT
Deluxe (Class A) Motorhome

79's ARE HERE

8' to 11' VANGUARD Truck Campers, totally redesigned. Featuring new 9½' with shower.

2 Class A TRIPLE E Motorhomes luxury at a price you can afford.

6 VANGUARD TRIPLE E and TIOGA MINI Motorhomes. A wider selection of floor plans this year.

OVER 20 NEW 79's IN STOCK

TIOGA MOTORHOME SPECIAL

79 22½ Tioga Arrow on 78 GM Chassis with 400 V8, Dash air, etc. Features rear bathroom, c/w tub; sleeps 4.
Replacement '79 $24,306
Save $ 2,806
Buy This '79 Tioga on 78 Chassis now only $21,500
"NOW IS THE TIME TO BUY"

JUST TRADED
78 Vanguard Maxi van conversion with shower only 7,000 km. $17,500
24 Terry twin bed trailer $5,995

PARTS AND ACCESSORIES STORE

RENTALS-REPAIRS CONSIGNMENT SALES

PEDEN R.V. LTD.
2855 Quesnel St. 386-3464
Behind Empress Pontiac Buick

R.V. PARTS
R.V. SERVICE
Hitches installed, cars wired, awnings installed, trouble shooting, parts and accessories. Coastline Trailer Centre. 3388 Douglas Street. 382-6102.

DOGWOOD TRAILER SALES
PARTS—PROPANE
WESTERN WILDERNESS Campers
WILDERNESS Trailers
2630 Deville Road
Highway 1 at Millstream
478-6841 DL-00421A

FOR RENT OR SALE MOTORHOMES
WEEKLY—MONTHLY
GARDEN CITY AUTO SALES LTD., 2978 Douglas, 382-9111. D-01319A.

CLEAN 15' KENSKILL — ICE box, brakes, stove, and oven, good starter trailer. Only $1395. COASTLINE TRAILER CENTRE. 3388 Douglas St. Victoria, B.C.

1977, 25 FT. ITASCA MOTORhome, 9,000 miles, 454 motor, generator, airconditioner, 3-way fridge, cruise control, lot more extras, $24,500. More information call 656-2125.

RENTALS
Motorhomes—Campers
PEDEN RV Ltd. 386-3464

CUSTOM VAN
75 GMC, camperized, low mileage, excellent condition. 479-0339.

1000 POUND TRAILER PACKage, EZE lift equalizer hitch, bars, tongue, and wiring, brake control, mirrors, transmission cooler. 385-7329 after 5 pm.

1974 GMC ¾ TON, 454 MOTOR, 48,000 miles, 2 batteries, 2 tanks. 1976 Frontier 9½' camper fully equipped, all in excellent shape, $8750. 477-6743 after 5 pm.

27' CORSAIR MOTORHOME for sale. 4000 watt generator, air conditioning, 8 track, the works. Serious offers. 384-8075 pager 388 and leave message and phone #.

1976 KUSTOM KOACH, 30 FT., beautiful condition, large fridge, stove, oven, forced air heat, full living room and bathroom, plus. $9395. 479-0551.

18½' CITATION TRAILER, stove, oven, 2-way fridge, furnace, hot and cold water, bathroom, 3-way lights, sleeps 4, awning included, $2000. 479-4701.

HUNTING OR FISHING? 8' Vanguard camperette, sleeps 2, good value, needs minor electrical repair. $500 or best offer. 382-2903 or 385-0556.

1975 20' MOTOR HOME, AIR conditioned, cruise control, fully powered, 360 Dodge motor, self-contained. $15,000, offers. 382-9624.

FORD 250 SUPER CAB, LOW mileage, 9½ Vanguard camper, top condition, a must see, $8995. 1291 Garkil.

1972 WINNEBAGO, EXCELlent condition, $8,500 or will trade part for camper. 478-1520, 7-8:30 am only.

20 FT. MOTOR HOME, NOT factory, propane fridge and stove, toilet. Tested, $3,000 or offers. 479-2981.

20' TERRY TRAVEL TRAILER, 1975 deluxe model. Fully self-contained. Excellent condition. $4950. After 5 pm, 477-9177.

1977 24' COUNTRY CRUISER, Chev chassis, 9,000 miles, sleeps 7, loaded with options. $18,250 or nearest offer. 384-0256.

'73 TERRY, 19', SLEEPS 6, fully self-contained, many extras. One-owner. Excellent condition. $4500. 477-0617.

1972 CAMPERETTE, SOUTH Park, ice box, stove and oven, best reasonable offer. 652-4516 or 652-1913.

1975 SECURITY 8'6", 3 WAY fridge, furnace, 3 burner stove, 2 propane tanks, 4 hijacker post jacks. $3000 firm. 478-3022.

11' FULLY EQUIPPED CAMPer, clean and bright. Ford molded fiberglass canopy. Both excellent condition. 656-5875.

RENT NEW DELUXE MOTORhome, $150 weekly, 6¢ km. 477-0968, 477-2333.

FOR RENT, VW HI CAMPER, $120 per week. 385-5525 or 595-4756.

SWAP 8' CAMPER FOR 8' canopy (sell $500). 479-2742, 598-2353.

22' 1975 TIOGA MOTORHOME, sleeps 4, air, luxurious, $14,800. 652-2202.

LATE MODEL FORD CANOPY, aluminum. $300. 479-2378 or 385-7013.

1973 VW CAMPER AUTO, 60,000 miles. Very good condition. $3600. Phone 598-5451, after 4 pm.

Y-HAUL TYPE BOX TRAILER, fibreglass, watertight, 7x4x5, $600. 721-3477.

WE WILL BUY YOUR GOOD used Rec. Vehicle. Peden R.V. Ltd., 2855 Quesnel St., 386-3464.

1973 27' TERRY TRAILER, double bed, long dinette, immaculate, $6200. 479-6143.

8' INSULATED ALUMINUM canopy, roll out windows, $300. 478-9486.

TRAVEL TRAILER, 16', SELF contained, loaded, excellent, $2900. 383-4230.

67 CORSAIR 16' TRAILER, sleeps 6, icebox and stove top, offers to $1250. 652-9957.

168 CAMPERS, TRAILERS and MOTOR HOMES

LOGAN'S RV
OKANAGAN
Campers—Trailers—Canopies
Parts and Accessories
—Repairs—
Wiring, Welding, Appliance Installations
650 Burnside East, Near Douglas
384-0213 DL00261

1976 DODGE C30 SPORTSMAN Diplomat motor home. Under 10,000 miles. This unit features overhead air conditioning, stove, fridge, furnace, shower, toilet, sleeps 6. Regular price $16,800. Reduced this week to $15,800. For further information call Jim Raine, 382-9111 or 474-1381. GARDEN CITY AUTO SALES LTD., 2978 Douglas St. D-01319A.

59 GMC BUS, 24' OVERALL, professionally camperized, 292 6, 14 mpg, 4-speed, 2-speed rear axel, large luggage rack, sleeps 6, 2 dinette tables, bathroom, furnace, 3 burner stove, large sink, electric water pump, lots of storage, new brakes all around, new rear tires and tested. $3000 or best offer. Must sell, other interests. 386-0692.

CAMPER SPECIAL
1977 Chevrolet Pickup, 4,600 miles with 1975 Rustler 8' Camper. In excellent condition. Contact

ART BOYER
Wille Motors Ltd. 382-2313, 592-9301. D-0346B.

CAMPERETTE, ICE BOX, water system, lights, jacks, $500. 477-2034.

11' CAMPER, COMPLETELY self-contained, quick sale, $2500. 652-2746.

1977 8' PILGRIM CAMPER, hardly used. $2900 or best offer. 598-1040, 5-7 pm.

FOR RENT, 21' WINNEBAGO motor home, 477-2704.

FOR RENT, VW WESTPHALIA, low rates, 479-0274.

1975 TERRY TRAILER, 21', seldom used, $5500. Call 478-1000.

FULLY EQUIPPED 8' CAMPer, for sale. $2250. Call 384-1826.

169 MOBILE HOMES AND PARKS

WHAT'S THIS?
OFF CRAIGFLOWER RD?

ARRON COURT

Yes, another Buy Right Homes project! If you liked Twin Oaks, you'll love Arron Court! A first class luxury assortment of 14 and 24 wides on spacious landscaped lots! Starting in spring but already taking refundable reservations on sites! Don't miss out, see display homes at 2744 Spencer Rd. (Langford) Mon - Thurs till 8, Fri, Sat, Sun till 5.
Buy Right Homes 474-2154 D01927.

2 TO CHOOSE FROM

Sooke in the 7600 Blk. West Coast Rd. A '74 Canadiana in excellent condition. 12'x68' and asking $12,500. (unfurnished). Mill Bay on Shawnigan Lake Road just past the recreation centre. A '75 Neonex 24'x48' and asking $22,500. (unfurnished).
MRS. DOREEN JONGEJAN
386-2111 388-7402
MONTREAL TRUST CO.

BOB'S MOBILE HOMES
2 NEW DOUBLEWIDES
Setup and landscaped in our park, from $28,500.
12x60 LEADER, as new $16,950
12x50 BUDDY, good starter $10,750
12x48 MODULINE, new $11,950
382-5647 386-3623
25 CREASE DL00414A

1976 24X60 - WATERVIEW!
This luxurious home has too many options to mention! 1344 sq. ft., 3 BR, Fm Rm, full height fireplace, 4 appl, workshop, landscaping, decks! Buyright 474-2154. D01927.

BY OWNER, FURNISHED 12X60 well kept with 17x8 living room addition plus 4 appliances. Separate 10x12 workshop, 1½ baths plus sunroom, large decks and much storage space. Beautiful grounds. 478-4044.

NEW MODULINE 24 X 52, 2 bedrooms, two 4 piece bathrooms, almond fridge and stove, family room, bar, etc. In quiet park. Lets make a deal. 383-0750, 478-1315.

SPACIOUS MOBILE HOME Sites Available At
GUARDIAN VILLAGE
6947 GRANT RD. 642-4697

ALL ELECTRIC
1970 Biltmore, 1 bedroom, stove and fridge included. Long term lease on pad in quiet well treed park. $10,700. 478-1315, 383-0750.

24' TEMPORARY RESIDENCE trailer, complete with shower, toilet, propane furnace and stove, 110 volt fridge and lighting. $1500. 642-4597

$136 - MONTH OWNS!
Deluxe 68x12 for low mortgage payment! Large covered porch, more! Buyright 474-2154. D01927.

$11,500!
Best buy on the market! Nice 68x12, fenced, treed, landscaped! Call Buyright 474-2154. D01927.

FOR DETAILS ON HOMES FOR sale in Hidden Valley call Keith at 478-6434 or 478-0034. Admiral Homes Ltd. DL0134438.

TRANSFERED, MUST SELL 24x52 Moduline 3 bedroom, 2 complete baths, fireplace, sundeck. 642-5355.

DESPERATE MUST SELL 12X58 trailer, lots of extras. For more information call 656-6260, 652-4162.

24X48 MOBILE HOME WITH OR without appliances, 2 bedrooms, 2 bathrooms, den with bar. 478-6659 after 5 pm.

OFFERS ON $16,900. CLEAN 2 bedroom 12x60. 4 Appliances. Drive by 12-697 Hoy Lake Road. 388-5464, number 541.

ADULT AND FAMILY SITES available in quality park, Lannon Creek, 642-5972 or 642-5486.

BEAUTIFULLY LANDSCAPED, 12x64 home, carport, workshop. 478-7645

VICTORIA BUS!
Walk to shops! Don't wait! Only $7500. Buyright 474-2154. D01927.

1979 CMHC APPROVED. NEW 14 and 24 wides. Check our prices. Buyright 474-2154. D01927.

SACRIFICE, LIKE NEW 1975 12x56 Moduline, $10,500, in Sooke, 2 bedroom. 477-4353.

12X58 GLENDALE, 2 BEDrooms, added room, washer and dryer, large lot. $13,900. 474-1615

SITES AVAILABLE
New waterfront park, 4 sites left. 478-0555 or 592-9117.

178 SUMMER HOMES, COTTAGES and RESORTS

CHASE THE WINTER BLUES, take a break on Salt Spring Island. Restful, quiet resort, comfortable cottages with fireplaces. St. Mary Lake Resort, R.R. 1, Ganges, B.C., 537-2832.

190 ROOM and BOARD

RETIRED?
or just plain tired of shopping and cooking? Months rest? Permanent home? Recooperating? Our location and food is excellent.
INFORMATION 383-4164
GLENSHIEL HOTEL

LADY PENSIONER OFFERS room and board, to another active, mature lady. Non smoker, for companionship. 384-7370.

AVAILABLE IMMEDIATELY. Ideal for working man. Reasonable, close to downtown. 595-1071.

COMFORTABLE ROOM, PRIvate bath, retired only. 388-4134, after 7 pm.

190 ROOM and BOARD

OAK BAY GUEST HOUSE
1052 NEWPORT
Rooms available with private baths, excellent meals, maid service. Beautiful surroundings, close to ocean, bus route, shopping etc. Ideal for retirement living. Apply above address or phone, 598-3812, 595-6963.

BLUE HERON LODGE
SHAWNIGAN LAKE
Long term care for ladies and gentlemen. Immediate vacancy. Registered nurse.
Mrs. Hands, phone 743-2291.

KIWANIS VILLA
Room and board for senior citizens, 60 years or over, monthly rates $280. Phone for appointment 383-3460. 40-110-69-009.

ROOM AND BOARD, LADY only, use of washer and dryer, supply bedding. $150. 383-9305.

193 ROOMS TO RENT

DOMINION HOTEL
Rooms from $50 per week to $175 per mo. with TV and maid service at our full facility downtown hotel, close to all buses. 384-4136, 759 Yates St. Division of Wells Fargo.

LOW RATES
MAID SERVICE
rooms by day, week or month. Singles from $40. per week, $125. per month. The James Bay Inn, 270 Government St., 384-7151

AVAILABLE IMMEDIATELY single room, including bed, tables, chairs, hot plate, carpeted floors, utilities, Vic West area. 384-5605.

ROOM FOR RENT FOR LADY, Gorge and Tillicum area. Share bath and kitchen. $90 month. 385-3327

ROOM FOR RENT, SHARE kitchenette, no drinking or smoking. Heating and electricity included. 384-3051.

THUNDERBIRD - KITCHENS, colour TV, near downtown, 384-0632, 386-2812.

TWO GIRLS, EARLY 20'S HAVE house to share with same. $110 per month. 385-4093.

FURNISHED ROOM IN TOWNhouse to rent, kitchen privileges. 477-5586 after 5:30.

EXCEPTIONAL HOME, FULL privileges, suit lady or student. 386-1730 evenings.

NEAR SEARS, BED, BATH, living room, no pets, hotplate, $150. 595-0904.

DOUGLAS HOTEL. $180. PER mo. $50. per week. Bath and TV.

FURNISHED ROOM, FOR rent. $85, 385-0058.

197 HOUSEKEEPING ROOMS TO RENT

WANT TO LIVE IN A HERItage house? Comfortable room, share kitchen, walk to town, available 1st March. $125 month. 385-3909.

CLEAN AND FURNISHED housekeeping room includes new carpet, fridge, sink, stove, and all utilities. $110 per month. 595-6894.

FAIRFIELD, LARGE BRIGHT bed sitting room with kitchenette, $130. Apply No. 3, 99 Wellington or 478-0915 after 6 pm.

CLOSE TO TOWN, EVERYthing included, available March 1st, phone between 6-8 pm, 386-1027, Monday to Friday only.

ROCKLAND AREA, LARGE furnished room, private cooking facilities, quiet building. 595-7882.

AVAILABLE MARCH 1ST, FURnished room, share fridge and bath, near Jubilee, $87.50. 595-0152.

2 ROOM BACHELOR, MATURE man only. Partly furnished, fridge, stove, 1116 North Park St. Phone evenings, 383-1995, $90.

$85. FAIRFIELD. WALL-TO-wall carpeting. Lovely furnished room for lady on main floor. 479-4353.

FURNISHED ROOM INCLUDES kitchenette and utilities. 1114 Rockland. 9-11 am. 5-7 pm. 382-4536.

RITZ HOTEL—DOWNTOWN
Elevator service T.V. lounge
710 Fort St. 383-1021

YOUNG PEOPLE TO SHARE house in James Bay. Call after 5, 383-2622.

FAIRFIELD BY THE SEA, w/w, fridge, stove, common TV lounge. 386-6687.

FURNISHED ROOMS, SELF contained, nonsmoker, women, child welcome, $120. 385-5693.

ROCKLAND AREA, FURnished room with fridge, hotplate and sink, $130. 595-1858.

CLEAN, KITCHENETTE, GAS range, fridge, working man, 1007 Johnson.

BRIGHT-CLEAN, KITCHENette, Cook-Fort, middle-aged elderly, Lady only. 384-7474.

AVAILABLE MARCH 1ST. Large room, fridge, hot plate, facing south, near Jubilee. $110. 595-0152.

CLEAN, SUNNY FURNISHED room, utilities included, gentleman non-smoker, 595-3865.

AVAILABLE MARCH 1ST. Clean, quiet, for lady. Fairfield area. 382-6681.

FURNISHED HOUSEKEEPING rooms with comfortable atmosphere, 228 Edward, 386-7419.

ROOM WITH BALCONY, QUIET location, $118. 388-7605.

200 APARTMENTS TO RENT UNFURNISHED

CHARACTER 1 BEDROOM DUplex, fireplace, Jubilee area. $260 includes utilities. Quiet responsible Adults only, no pets or children. 598-2186.

BRENTWOOD BAY
1 bedroom suite, fireplace, drapes, stove, fridge, wall to wall, utilities included. Adults. No pets. $200. 652-5589.

NEW THREE BEDROOM, 1½ bath, townhouses, near Gorge Vale, stove, fridge and drapes, 10 unit complex, $375 to $395 per month. 381-5382.

ONE AND TWO BEDROOM apartments, furnished or unfurnished rates. 614 Esquimalt. Newly decorated. Manager, #10. 592-4673.

3 BEDROOM CONDOMINIUM, 2 baths, 5 appliances and basement. James Bay, $380 per month. Available immediately, 383-6171 and 652-5717.

SOOKE
One bedroom, 642-4232 or 642-3326.

KINGSWOOD
Studio available immediately. $175. Resident manager, 385-1789

CITY CENTRE
Reduced rent for responsible couple, to caretake small apartment, 388-9942, 598-4060.

DOWNTOWN CLEAN 1 BEDroom apartment $160. 1322 Broad St. Not suitable for chilren or pets. 386-3928.

1-BEDROOM SUITE, WALL-TO-wall, heat, cable, parking. Inquire Islander Apartments, 944 Tattersall Drive, 383-5187.

SOOKE
2 bedroom apartment, furnished or unfurnished from $160, 3 bedroom $200, 642-3060, 385-7259.

1 BEDROOM, CLOSE TO TOWN, elevator, balcony, carpeted, cablevision, heat included. $185. 385-0156.

JUBILEE AREA, BRIGHT TWO bedrooms, top, 4th floor, Two balcony entraces. Quiet block, available March 1, $270. 598-8346

ROCKLAND, 2½ BEDROOMS, clean, city views, March 1. 652-3439, 652-3331.

200 APARTMENTS TO RENT UNFURNISHED

SEASPRAY PROPERTIES LTD./ REALTOR
1911 Quadra St. 386-3124

"THE APARTMENT SPECIALISTS"
Fridge, stove, w/w carpets, drapes, laundry facilities, hot water, controlled entrance included in rent for most of the following:

BACHELORS
$170—540 Comerford 381-5327
$190—902 Caledona 381-5337
$165—946 Balmoral 381-5294

1-BEDROOM
$209—925 Esquimalt Rd. 388-4259
$190—540 Comerford 381-5327
$205—2902 Washington 383-2045
$212—902 Caledonia 381-5337
$265—1490 Garnet 721-3991
$195—55 Bay St. 383-0619
$195—946 Balmoral 381-5294

2 BEDROOMS
$250—540 Comerford 381-5327

BAYWOOD ARMS
BELMONT MANOR
350-380 Belmont
In Colwood Area
ONE MONTH FREE
1 BR $195—2 BR from $230.
To view call 474-1694

LAUREL POINT
HARBOUR FRONT LUXURY
Spacious 2-B.R.. Frost-Free fridges, self-cleaning oven, dishwasher, in-suite washer and dryer, 2 full bathrooms. Facilities — clubroom, workshop, swimming pool, sauna, games room and under-cover parking.
K. B. GILES 386-3124

WINDSOR COURT APTS.
252-254-258 Gorge Rd. E.
BRIGHT SPACIOUS APTS. HEAT INCLUDED. EXCEPTIONAL RECREATION FACILITIES.
Including:
50' indoor swimming pool — saunas — swirlpool — squash court — tennis court — universal gym.
1 Bed. from — $215
2 Bed. from — $275
Adults only — no pets
For information or appointments please call Resident Managers:
Mr. and Mrs. Mundy
385-6075
Mr. and Mrs. Bilbrough
386-6008
Office Mon.-Fri.
388-4555
MacArthur Park Estates

THE CHELSEA
865 View at Quadra

Beautiful Bachelor Suites, starting at $168 per month.
—EXCELLENT LOCATION FOR PEOPLE, RETIRING DOWNTOWN.
—WALK TO CHURCH, SHOPPING, LIBRARY, THEATRES.
—QUALITY CARPETING, APPLIANCES AND DRAPERIES
—CONCRETE AND STEEL CONSTRUCTION, WITH BEAUTIFUL BRICK EXTERIOR, AND RECESSED BALCONIES.
Available Immediately or will hold until Apr. 1 occupancy.
—Enquire about the "SAFER PROGRAM FOR SENIORS" (Gov't Subsidy)

RENTAL OFFICE
AND MODEL SUITE OPEN
MON.-FRI. 10-6
SAT., SUN. 12-5
382-2139

SEASPRAY PROPERTIES LTD./ REALTOR
1911 Quadra St. 386-3124

OPEN HOUSE
10 A.M.-4 P.M.
SAT. and SUN.
1031 BURDETT
This top-quality building has everything for your easy-living convenience.
1-B.R. — 1-B.R. PLUS DEN — 2-B.R.
1½ BATHS
WALL-TO-WALL CARPETS
THERMO. WINDOWS
FIREPLACES
DELUXE FRIDGE AND STOVE
DISHWASHERS
SKYLIGHTS
EN-SUITE STORAGE
Rents $330-$500 per mon.

CONVENIENT
Orangewood Manor
4026 QUADRA ST.
Attractive 1 and 2-BR Suites
IMMEDIATE OCCUPANCY
INDOOR POOL
Sauna — Workshop
Roof Garden with Views
LAUNDRY-EACH FLOOR
MANAGER — 479-0603
CONCORD

FAIRFIELD, 1 BEDROOM, UPstairs suite, self-contained, private entrance, Phone 383-3348.

MARIGOLD ONE BEDROOM, carpeted, all included, $215. 479-2820.

COSY BACHELOR, ESQUImalt, $145. Furnished kitchen, hardwood, quiet block. 382-5612.

1 AND 2 BDRS, SMALL PET welcome, Sorry no Children. Lampson St. 383-5641.

BACHELOR AND 1 BEDROOM apartments, in Fernwood district. 384-8744.

BASEMENT SUITE FOR RENT, $150. 382-1258.

1-BEDROOM SUITE, FRIDGE and stove. After 4, 386-6214.

200 APARTMENTS TO RENT UNFURNISHED

SANSAR
1140 HILLSIDE AVE.
1 and 2 bedroom suite, nice clean building, convenient for bus to downtown or shopping centre. Quiet, view, no pets. $260 Manager 385-0456

ESQUIMALT
1340 Sussex St, bachelor, $160. One bedroom, $210. Includes heat, water, cablevision, parking, drapes, carpetting, sauna, swirl pool, appliances. Elevator. Resident manager 386-6652

SUITES FOR RENT
Bay & Quadra Area
Bachelors — From $165.00
1 Bedrooms — From $179.00
Parking, Heat & Cable TV included.
Phone: Mrs. Peggy Gustafson
383-7079

QUADRA-HILLSIDE
Spacious one bedroom apartments, $180 and up. Steps to shopping and buses, clean, adult only building. Call resident manager, 384-4530 or Realspan Properties Ltd. 388-6454.

LOVELY 2 BDRM UNIT IN MODERN 4-PLEX. Esquimalt. Includes fridge, range, drapes and curtains and covered parking. Available March 1st. $247. Call:
HENDERSON REALTY LTD.
385-9741

1-BDR ESQUIMALT, QUIET, clean, well controlled building, elevator, laundry facilities, balcony, stove, fridge, cable vision, heat, water, parking included. Close to shopping centre, bus, parks, senior citizen centre. Adults only. No pets. 382-2221.

1 BDRM. $184
879 ESQUIMALT RD.
Available immediately. Heat, cable and parking included. Resident Manager, 388-5736. Goodwyn Management.

2 BDRM $243
AVAILABLE MAR. 1
855 Ellery, family-type block in Esquimalt with excellent managers, 382-2942. Goodwyn Management.

JAMES BAY
Seaview suite on Dallas Rd. 2 bdr., LR, DR, conversational area, fp, W/W, washer, dryer, $485. 1 bachelor suite, $175. To view call 385-9405-06.

CAIRN VILLA
Modern 2 bedroom, park-like setting off Old Esquimalt Rd. Heat, cablevision and parking. Mature adults only. Sorry, no pets. 383-3410.

CAMOSACK MANOR
1035 Belmont Ave.
Deluxe 3 bdr., 2 full baths, unsurpassed views of straits and mts., 1750 sq. ft., available March 1, $566. App. to view 598-7542.

THE PLACE YOU WANT
THE PEACE YOU DESERVE
Spacious, 1 bedroom and bachelor suites, available now at reasonable rates. Heat and cable included, Royal Arms 1300 Yates, 382-9795.

TWO BDRM. SOOKE TOWNhouses, secluded large grounds within walking distance of town. Children welcome. Rent $250 P.M. Immediate occupancy. Phone caretaker 642-4287. British American Realty Ltd. 385-1431.

MAR. 1. TOP FLOOR 1-BRM. condo. corner ste. in excellent building. Balcony, pool, sauna. Stove and fridge. Heat included, $250 p.m.
388-4271 Ruth Lukaitis 477-5306
J. H. WHITTOME & CO.

LARGE 3 BEDROOM, TOP CORner apt. Convenient location across from Safeway and arena on Esquimalt Road. Fridge, stove and drapes, fully carpeted. Available immediately, $310 per month. 386-9540

ESQUIMALT
Bach, 1 bedroom. Adults only, no pets, includes heat, hot water, free parking, sauna. Resident manager 385-4132, Office 384-9793.

SIR JOHN FRANKLIN APTS
3287 QUADRA ST
1 bedroom Suite in modern quiet, adult block, heat, water, cable, parking included. $234. Bus at door. 658-5132.

ROYAL WOODS
Delxue 1 bedroom penthouse suite with skylit loft, all amenities, parking, etc. $400 monthly. Call 386-3414 extension 27.

NEAR WOODWARDS
Bachelor suite in modern block, $170 including heat and cablevision. 3150 Jutland. 386-8881 385-6026.

SOMETHING SPECIAL, DOWNtown building, 1322 Blanshard, one bedroom main floor. Skylight over living room, fireplace, indirect lighting. Newly decorated. March 1st. $225. 592-7536.

ESQUIMALT
NADEN AREA
1 - 2 Bedroom suites for rent. Also Bachelor suite. To view anytime. Call HAL BARBER 385-4832, 385-1047, 382-8101.

OLD DECOR APT BLDG
1-bedroom, $175 per month; 2-bedroom, $250 per month. Both self-contained. Near town and bus. Phone 384-9243 or 388-4253, after 4.

1 BEDROOM SUITE, FACING south, modern block, 4th floor, elevator, balcony, w/w, drapes, heat, hot water, cable. Suit retired or mature business persons. No pets. 1-7 pm, 595-3379.

$260 MONTHLY RENT FOR nice 2 bedroom apt. in Esquimalt, near arena and shopping. Fully carpeted, drapes and appliances provided. Available immediately. 386-9540

FAIRFIELD, ONE BEDROOM suite, fridge, range, heat, cable TV, laundry facilities, suitable for middleaged or older lady. 479-5665

ESQUIMALT
One bedroom in small, clean, modern block. $180 month includes cablevision: 388-5464, pager 720.

ONE LARGE BEDROOM CORner suite, modern block, close in. $197, heat included. Resident managers phone 383-3157 between 5 and 9.

NEW THREE BEDROOM, 1½ bath, townhouses, near Gorge Vale, stove, fridge and drapes, 10 unit complex, $375 to $395 per month. 381-5382.

LARGE MODERN ONE BEDroom basement suite, semi furnished. Prefer single person with no pets, $189 including utilities. 474-1691.

$375. OAK BAY, WILLOWS Beach front, panoramic views, floor to ceiling rock fireplace, large one bedroom. All utilities included. 595-5446 or 384-1454.

DELUXE ONE BEDROOM suite for rent. Private entrance. Free washing facilities. Available March 15. Days 384-2021, Evenings 658-8246

COOK ST. CLOSE TO BAY, bright, 1 bedroom suite in small block, $174 per month, includes heat and parking. Call Royal Trust 388-4311.

MORTIMER ST. IN NEW block, close to stores and bus, ground floor, 2 bedroom with own garden patio, $250 per month. Call Royal Trust 388-4311.

SPACIOUS 1 BEDROOM APT. March 1st, w/w, pool, sauna, Bay-Fernwood area. $200 monthly. First month negotiable. 384-6465 or 382-4847.

JUBILEE BACHELOR, KITchen, private entrance, garage, garden, shared bath, suitable for girl, $175 inclusive. 595-7992.

HERITAGE BUILDING- 1 BEDroom suite, available March 1st, Fort-Linden area. $175. 592-6989 or 595-3908.

ESQUIMALT AREA, LARGE bright one bedroom suite, $209 month. Fridge, stove, heat included. 382-1127

200 APARTMENTS TO RENT UNFURNISHED

KIM Professional Management

New Buildings all suites include drapes carpets also hot water and controlled entrance etc. phone manager at number opposite building.
Just over Bay St. Bridge
404 Dundas 384-1433
1 Bdrm $185
CRYSTAL POOL AREA
909 Pembroke St. 382-0652
1 Bdrm $200
2 Bdrm $244
1017 QUEENS AVE. 388-9780
1 Bdrm $205
1025 KINGS RD. 383-7633
1 Bdrm $210
JAMES BAY AREA
343 Simcoe 385-6462
1 Bedrm $220
QUADRA HILLSIDE
2533 Dowler Place 383-2337
1 Bach $165
1 Bdrm $190
For further information phone
386-3281 385-5292

BROWN BROS. on LANSHARD
"People Helping People"

ELLERY APTS.
837 Ellery St.
Warm and comfortable at a very good price. Children welcome, one and two bedroom suites. $195.00 and $225.00 per month. Wall to wall carpet, heat included. Please call resident manager at 386-0045.

For further information call Brown Bros. Agencies Ltd. at 385-8771.

YOUR PLACE MANAGEMENT
1720 COOK ST. 388-7324

CUBBON RENTALS
1035 NORTH PARK
1044 BALMORAL ST.
Available — for senior renters:
Bachelor $145.
Includes:
— billiard room, T.V. room, and games room
— one block from lower priced supermarket
— good management assured.
To View: Call manager, Mr. Watts, St. 408 at 386-0923. For pick up at your convenience call 388-7324.

BROWN BROS. on LANSHARD
"People Helping People"

829 ADMIRALS ROAD
Excellent value for your rental dollar. One-bedroom suites from 195.00, heat included. To view please call, 388-9246.
For further information call
Brown Bros. Agencies, 385-8771

CLOVERDALE
TOWNHOUSE COURT
991 CLOVERDALE
2-BEDROOM SUITES AVAILABLE
HEAT AND CABLE INC.
CHILDREN WELCOME
NO PETS
Open to View 12-7 p.m
Contact Manager in Ste. 113
385-0814 or 385-0991
answering service
GREEN BANK DESIGNS LTD.

TARA PLACE
The ideal concept in highrise apartment living in downtown Victoria. Bachelor suites only, lots of amenities. 1037 View Street, 383-1833.

Century 21
WESTERN HOMES
1037 Cloverdale 386-3494

Esquimalt. 1- and 2-B.R., W/W, appliances free parking close to shopping and bus line. From $189. Call MGR. 388-4619

Esq. 1-BR, W/W, appl., parking, shopping, etc. MGR. 388-6883.

Johnson St. Bright 2-bdrm. $241 per mo. Mgr. 384-0132.

Oak Bay Border
1-Bedroom
Underground Parking
Available Mar. 1/79
$255.00

LAUREL POINT
Deluxe 2-Bedroom
7th Floor
Lots of Amenities
Ideal Location and View
$700.00
Phone:
HARVEY A. SIMONS
477-7284 Anytime
D. F. Hanley & Associates Ltd.

BEACON HILL PLAZA
New Building
1236 PANDORA
Luxurious unique studio, 1 bedroom, 2 bedroom suites, all suites with fireplaces, carpets, draperies and underground parking. Adult oriented. Available for viewing, Enquiries, 9-4:30 382-2012 or 385-3017. Evenings and weekends only 385-3017.

NEWLY DECORATED, W/W, 1 ground floor, 1 upper. Both 2 bedroom. Rent reasonable, phone 386-3642 mornings and evenings.

ATTRACTIVE, BRIGHT, ONE bedroom basement suite in home in Vic West. Close to town, $165, including utilities, phone 385-5170. Thursday and Friday before 5.

200 APARTMENTS TO RENT UNFURNISHED

1 MONTH FREE RENT
Move in now and your 7th month will be rent free.
OR
RECEIVE $100
Towards your moving expenses when you move in.
New Building
1-bdrm. suites
Quiet
Underground parking
Surface parking
Good shopping
Bus route
Balconies
Thermal Windows
Lovely kitchens
Plush carpets
No children or pets
For more information call 382-2906 or 388-6314.
Offer expires Mar. 1/79

Century 21
WESTERN HOMES
1037 Cloverdale 386-3494

BROWN BROS. on LANSHARD
"People Helping People"

THE PRINCE CHARLES
215-217-219-221
GORGE RD. EAST
Bachelor suites from $160.00
One Bedroom suites from $200.00
Two Bedroom suites from $295.00
To View Please Call 382-8857

REDWOOD PARK
155-157
GORGE RD. EAST
One Bedroom suites from $200.00
Two Bedroom suites from $285.00
Pool, Sauna, W/W Carpet, Heat incl.
To View Please Call 384-2858

GORDREAU APTS.
129-131-135
GORGE RD. EAST
Two Bedroom suites from $285.00
W/W Carpet, Heat incl., Swirl Pool, Sauna, Pool. To View Please call 388-5740 or 384-9537.

THE CHARLES DICKENS
243 GORGE RD. EAST
One Bedroom suites from $200.00
Wall to Wall carpet, heat incl.
To View Call 388-6448

For further information please contact
Brown Bros. Agencies Ltd.
385-8771

Treelane Estates

AT THE WATER'S EDGE
Enjoy meeting your new neighbours in the congenial atmosphere of our Malahat Lounge, where the views of the city, sea, and mountains are spectacular. Join one of our bridge clubs, or the billiard group, build some shelves, in the hobby room, or just relax in our whirlpool after a sauna. This lovely lifestyle is already established here at Treelane, a very special apartment complex.
AVAILABLE MAR. 1
Two 1 bedrm Penthouses, views of the water and city $340.
1 bedrm 7th floor, facing Courtyard $260.
1 bedrm 7th floor, North West views $250.
1 bedrm 2nd floor, South West view $265.
Underground parking available.
103-105 GORGE RD. EAST
APPOINTMENT FOR VIEWING
388-5332, 388-5315
Adults only — No pets.
CONCORD

200 APARTMENTS TO RENT UNFURNISHED

$195.00 up. Lovely 1-2 br. apts. in newer controlled entrance building. Close to schools, bus, shopping, town. Incl. balcony, carpet, drapes, parking. Children welcome.
$156.87. JUBILEE. Attractive bright bachelor apt. incl. heat, water, cable. Avail. now.
$160.00. BEACON HILL—FAIRFIELD. Lovely bachelor apt. top floor overlooking park. Incl. heat, water, cable. Avail. Mar. 1. Older adults preferred. ALSO VARIOUS TOWNHOUSES.
PEMBERTON, HOLMES LTD.
1000 Government St. 384-8124

MAPLEWOOD GREEN
3255 COOK ST.
1 and 2 bedroom suites available immediately. Includes swimming pool, sauna, billiards and free heat.
382-0815 or 384-6927

C.P.M. RENTALS
(Complete Property Mgt.)
1 QUALITERRA COURT — 804 Esquimalt Rd. 2 and 3 BR family suites from $235. Call Manager at 385-0953.
2 803 ESQUIMALT — 1 and 2 BR family suites from $180. Call Manager at 385-9140.
(A Div. of D. F. Hanley & Assoc.)

Bachelor Stes
Available now in near-new building. Pay as low as $58 per month (if you're 55 or over) depending on income. For further details, please call 592-2231.

WATERFRONT
1 two bedroom available immediatley, 1 bachelor suite and 1 two bedroom available March 1, in adult only, no pet building. Heat and cable vision included in rent. Building features: indoor pool, games room and sauna. Call Resident manager 385-4022, if no answer call Realspan Properties Ltd. 388-6454.

CRAIGHOUSE
885 CRAIGFLOWER RD.
1 BEDROOM
Suites available now. $190 and up. Fridge, stove, heat, hot water, drapes, w-w carpet. Vic West bus at door.

382-3480
WEST COAST COURT
Blanshard and Hillside. A new commercial apartment complex located within walking distance of Woodwards Mayfair, easy access to downtown, underground parking and on site banking services. Very reasonable ARP monthly rates. Sauna, exercise and social rooms. For appointment to view please call 382-4774 or 384-2944.

LUXURY
2 BDR, 2 BATHRM, SUITE OVERLOOKING POOL AND GARDEN AREA AT LAUREL POINT. RENT OF $475 INCLUDES ALL CONVENIENCES AND LUXURY APPOINTMENTS. FOR FURTHER DETAILS, CALL 477-0073, AFTER 5 PM.

HILLSIDE & QUADRA
Available now, 1 bedroom for $205.00. Fridge, stove, drapes, w-w, free parking, heat.
CEDRIC STEELE REALTY LTD.
385-1908

NO EXTRA CHARGES
Cable, heat, hydro, parking incl. Modern very quiet, one bedroom with new WW. Enjoyment by mature tenants. "Olympic Court" on Gorge water inlet. Bus service and shopping. $216 p.m. Available March 1st. Res. mgr. 386-9043. British American Realty Ltd., 385-1431.

DELUXE TOWNHOUSE NEAR FISHERMAN'S WHARF. LGE. LR WITH FP. QUALITY KITCHEN WITH 5 MAJOR APPLIANCES. 3 LGE BEDROOMS, 1½ BATHS. (3rd bed on 3rd level, ideal for studio). 2 ENTRANCES, PATIO GARDEN. AVAILABLE IMMEDIATELY, $450.00. PHONE 595-2833 or 592-2961.

Near Waterfront
AVAILABLE IMMEDIATELY
1037 WYCHBURY
1-Bdrm. suites. From $185. Located on a quiet street in South Esquimalt. Nearly new block under excellent manager. Phone 388-9563, Goodwyn Management.

Princess Pembroke Apartments
1020 Pembroke St.
1 bedroom apartments available 1st March, $195-$220, children welcome, sorry no pets.
382-9454, 383-8334 anytime

TASTEFULLY DECORATED 2-BDRM corner suite. Over 1100 sq. ft. 1½ bathrms, laundry rm, lots of closets. Quiet condominium. Gorge — $350 per mon. No pets.
SOPHIE HARDER
477-7291 Anytime
D.F.H. REAL ESTATE LTD.

1 BDRM. 210
AVAILABLE IMMEDIATELY
2790 Cedar Hill Rd.
Modern block with shag carpets, free hot water heat, all modern conveniences. Res. Mgr. Roy Jarvis 386-6805. Goodwyn Management.

OAK BAY AREA
SUITES FOR RENT
2151 Haultain Street
1 Bdrm — $200.00
1 Bdrm — $211.00
Available March 1, 1979
Heat, Water & Parking Included
Mrs. Cardinal 592-4355

HILLSIDE AREA
Between Cook-Hillside
Available Mar. 1 in this convenient location, a 1 bedroom suite for only $179 per month including heat, etc. For further details phone 384-1738. Adults only, no pets.

BACHELOR SUITE
INDOOR POOL
NEAR JUBILEE HOSP.
This suite is available March 1, renting for $185 per month. Please phone 595-0864 or 595-7370. No pets please.

APT IN DELUXE
Greenwood Manor
1255 Verdier Avenue, Brentwood, 2-bedroom, $240. Cablevision and water included. Children upon approval. 652-1524, 388-5123.

$247.00 ESQUIMALT. ROCKheights Villa. 742 Lampson St. Good sized apartments in elevated location WW carpet, drapes, heat, water, cable, parking included. Call manager 385-6414 to view
PEMBERTON, HOLMES LTD.
1000 Government St. 384-8124

WALKING DISTANCE TO town — well-kept older block, 1-bdrm, hsk. rm. and bach. To view call 384-5830.
JAMES BAY — 1 bdrm. suites, w/w, near store, available now. Rents $185. To view call 384-9335.
david burr ltd.
655 Fort St. 384-9335

NICE BACHELOR APT, CENtral. $140. Ron, 383-2442.

FAIRFIELD AREA BASEMENT suite, low ceiling, $130. 595-2326.

IC WEST, 3 ROOM SUITE, $120. Suit mature lady, 477-5796.

200 APARTMENTS TO RENT UNFURNISHED

PARENTS

Are your children attending Mt. Douglas High, Fernwood or U-Vic this fall?

Why Not Live Close By?

120 family oriented town houses. Large 2 and 3 bedroom units each with washer and dryer. Close to shopping. Two large playgrounds for children. 1 year lease, no pets.

CALL 477-5422
For further information
GORDON HEAD TOWNHOUSES
Managed by
Edgecombe Properties Ltd.

PANDORA NEAR COOK $165 newly decorated bachelor, gentleman, no pets. 388-9370 between 9 and 11 am.

COMFORTABLE 2-BEDROOM suite, older house, fireplace, drapes, fridge and stove. $220 per month. 642-5520.

WATER VIEWS-1 BDRS
Reduced rents. Vacant, large bright suites, direct entrances, adults without pets. 477-8096, John, 388-7557.

SELF CONTAINED, 4 ROOM suite, Bay and Cook, $150 per month. References. Phone after 6 pm, 382-5849.

BASEMENT SUITE, ALL UTILITIES included, city center, prefer non smoking, non drinking working man, $165. 388-5757.

3 BEDROOM CONDOMINIUM on Lampson St., fridge and stove. Children welcome. $265 a month. 652-4134.

LARGE STUDIO, 1 BEDROOM, 2 bedroom suites with fireplaces, 382-3923, 385-3017.

BACHELORS AND ONE BEDROOMS available, mature tenants, very quiet and clean. On Quadra near McKenzie 383-2369.

ONE BEDROOM SUITE, $170. Quiet building, heat, cable included. 479-5205.

THE SENTINEL HAS A 1 BEDROOM, phone 382-6561.

BACHELOR SUITES, FAIRFIELD, $85 and $135 monthly. 383-5441 598-8134.

LANGFORD-COLWOOD AREA. March 1st. Large 2-bedroom, utilities included, $221. 478-4109.

ONE BEDROOM SUITES IN modern buildings near down town. $175 to $200. 384-5827.

CITY 3 ROOM SUITE, NO CHILDREN. 386-1549, 656-6157.

2 BEDROOMS PLUS DEN, $227. Colwood/Langford. Child welcome. 477-2548.

HILLSIDE AND GRAHAM, 1 bedroom suite, wall to wall, available March 1st, 383-0826 or 382-9995

$186, ONE BEDROOM SUITE, heat, cable, drapes included. Available March 1. 383-4880

CLEAN, 1-BEDROOM APARTMENT, in small block, close to town. 478-7014.

1-BEDROOM APARTMENT, Vic West, w/w, $138 per month. 386-2751 between 4-6 pm.

1 BEDROOM, NEAR BEACON Hill, heat and hot water, $181, 383-9519.

BACHELOR SUITE, FAIRFIELD area, fully modernized, self-contained. 384-1848 before 5 pm.

AVAILABLE MARCH 1, 2-BEDROOM suite, heat, lights, water included, $269. Sorry no children, 652-5564.

1 BEDROOM SUITE WITH fireplace. $175 month. Available immediately. 658-5805 after 6.

201 APARTMENTS TO RENT FURNISHED

JAMES BAY, LARGE BEDSITTING room, private bathroom, kitchenette, for non drinker, non smoker, mature working man, walking distance to town, $150 a month including utilities except phone and cable. Phone after 4 pm. 382-0477.

Michaelangelo Apts
1158 YATES
Bachelor suites from $205. Close to town. Linen, dishes, C tv plus cablevision supplied. 383-0742 or 386-2812.

JUBILEE HOSPITAL AREA. ON bus route, across from shopping, fully furnished, including linen and kitchen ware. Bachelor and 1 bedroom apartments. $220 to $240 per month. Adults, no pets, 592-9516.

ROYAL VICTORIAN MOTEL
Bachelor, 1 and 2 bedrooms from $180 per month, $55 per week and up. Please call 385-5771.

CLOSE TO PARK AND SHOPS, everything supplied, colour Tv, kitchens, bath and shower, Thunderbird Motel, 655 Douglas. Reasonable rates. 384-0632, 386-2812.

SOOKE
Bachelor and 1 bedroom suites, fully furnished, tv, all services, private wharf for boating or fishing. 642-5644.

ROOMY, DELUXE SUITES; full kitchen, all utensils and linen, low weekly and monthly rates. Daffodil Inn, 680 Garbally Rd., 386-8351

LARGE, MODERN, SOUND proofed one bedroom, ground floor, mature adult. $206. Heat, water, carport included. Evenings 382-4360

ONE AND TWO BEDROOM apartments, furnished or unfurnished rates. 614 Esquimalt. Newly decorated. Manager, #10. 592-4673.

COSY COTTAGE WITH FIREPLACE. Also modern bungalow. No pets. Malahat Bungalows, 478-3011.

SELF-CONTAINED TWO rooms with bath, full cooking and laundry facilities, cable tv all inclusive, $200 per month. 386-1082.

VIEW ROYAL 2 BEDROOM, $240. Also student suite, $99. Both include utilities. Adults. 479-8112.

IN QUIET OLDER HOME, bachelor suite, nicely decorated, heat, hot water, available end Feb. $150 month. 383-2888.

EACON HILL AND HOSPITAL, bachelor suite, quiet female, share bath, all utilities, cable. 382-8270 or 477-3156.

BEACON HILL PARK. VANCOUVER Street. Large bachelor suite, $160 or unfurnished $150. Working lady, 382-8947.

EDGEWATER MOTEL, 1 BEDROOM from $165 month. Utilities included. 478-4212.

NICE BACHELOR SUITES, close to shopping centre, on Douglas St. 386-2481.

CLEAN BASEMENT, FULLY furnished, utilities included. Gentleman, non-smoker, 595-3865.

1-BDR SUITE IN PRIVATE residence, Gordon Head, all utilities, $200. 477-0497.

LARGE FURNISHED 1 BEDROOM apartment for 6 months sublet from April 15th. 477-5964.

SUNNY 1 BEDROOM SUITE, $270, includes heat, 477-3467.

DARWAI

YVONNE MANOR
2630 Cook St. Available March 1st. Two 1-bedrooms from $172.88 per month. Includes heat, cable and water. Sorry no pets or children. Please call 386-3609.

201 APARTMENTS TO RENT FURNISHED

AVAILABLE NOW
Clean and warm 3½ Rm (1 bdrm.) apt. with main furniture also heat, H. Water, cable & parking, close to bus. $210.

Also 4½ Rm. (2 bdrm.), main furniture, heat, H. Water, cable, parking, $230. Feb 28. Dickie Agencies, 382-4312 or Res. Manager 383-8307, please call 11 am. or 3 pm. or eves.

CRAIGFLOWER MOTEL
On Gorge waterway, offers deluxe bachelor and 1-bedroom suites at special winter rates. All the comforts of home. Completely furnished with maid service and laundromat on premises. Call 388-7861, Concord.

RIGHT DOWNTOWN
All brand new. Singles, doubles, family unit with kitchens, 1 bedroom suites with kitchenettes. All have color TV and free phones. Your room is quiet. Full facilities. All under one roof. Weekly or monthly rates. Reasonable. Royal Olympic Hotel, 642 Johnson-388-5513

WEEKLY
DAILY
Adjacent to Parliament Buildings on quiet street. Fully furnished one bedroom suites. Phones (no charge for local calls), Colour TV, Saunas, pool, games room, coin laundry, utilities. Royal Scott Inn, 425 Quebec St, phone 388-5463.

DELUXE ACCOMMODATION
Furnished bachelor and 1-bedroom suites. Colored TV, dining room, laundry, indoor pool, hydro pool, saunas, lounge, maid service answering service. No Pets. Canterbury Inn, 310 Gorge Road. Phone 382-2151.

HARTNELL HOUSE
1204 YATES ST
Daily, weekly or monthly
Newer apartment offers spacious suites near downtown. Linen, dishes, CTV supplied. 383-0742 or 386-2812.

202 FURNITURE TO RENT

Microwave Oven Rentals
Month to month
by homark
·rentals ·service ·sales
595-7111
Rent to own or commercial leases also available.

MAIS
FURNITURE and APPLIANCES
RENT
COLOR or BLACK—WHITE TVs
FURNITURE—APPLIANCES
MICROWAVE OVEN
at PENNIES per DAY
1821 COOK
385-2435

STANDARD FURNITURE
Three Rooms from $40 per month
Immediate Delivery
382-5111 737 Yates St.

CAMOSUN
FURNITURE RENTAL
Month to Month
Piece or group
Immediate Delivery
833 Yates 383-3655

203 APARTMENTS WANTED

QUIET MATURE COUPLE RElocating to Victoria area require clean, unfurnished, heated, 2-bedroom apartment or house. Stove, frig, parking incl. Oak Bay, Fairfield area. $200-$230. Refs. 595-2637. Victoria Press Box 326.

WORKING WOMAN NEEDS 1 bedroom suite with character for up to $200. Preferably in Fairfield, Jubilee or Oak Bay. Evenings, 595-6303.

RESPONSIBLE RN WITH 3 month infant requires a 1 bedroom apartment or house, preferably in Metchosin, Colwood area. 642-5050 after 4.

MALE, QUIET, EMPLOYED, non smoker, requires large bachelor or studio. Craigdarroch area. For May 1st. Reasonable. 385-8809.

WORKING GIRL WITH PLACID cat, requires self contained 1 bedroom suite in character house near beach, entry flexible - March, April, May, 382-6227.

HOUSEKEEPING ROOM OR small apt, UVic area if possible, for March and April. Phone after 5 pm, 642-3193.

IN CADBORO BAY/UNIVERSITY area for April, May, June. Private and furnished. Call 721-3407.

FOR APRIL 1ST, QUIET 2 BEDROOM character suite, prefer James Bay/Fairfield area. 598-8377.

FACING SOUTH FOR RETIRED lady, near downtown, reasonable. 385-4545.

204 SHARED ACCOMMODATIONS

FRIENDLY, EASY GOING bachelor, age 32, who is quiet, would like to live in friendly shared accommodation or co-op, prefer Oak Bay, James Bay or Fairfield area close to town. Victoria Press Box 318.

FULLY FURNISHED. PRIVATE bedroom. Share kitchen, bath, living room with 2 women. Older home. Fort and Pemberton. $100 plus utilities. 595-5879.

2 FURNISHED ROOMS AVAILABLE in shared house, Fairfield area. $140 and $130, includes utilites, 384-6809.

LARGE FRIENDLY HOME, Gorge area. Requires gentle, energetic, vegetarian, non-smoking female. 386-2990.

BUSINESSMAN 30 AND SON, needs live in housekeeper, babysitter (evenings) in exchange for room and board. Phone Al 595-7111.

RESPONSIBLE WORKING person to share furnished 3 bedroom house, 1 block from Jubilee, $100 per month. 595-2254.

2-BEDROOM DUPLEX, JAMES Bay, female. Small pet welcome. 382-0562.

LARGE BEDROOM IN 3 BEDROOM duplex, close in, 1st April, $100 per month. 592-9679.

ROOM FOR RENT IN SHARED house, $80 month plus utilities. 592-6281

PERSON NEEDED FOR shared mixed house, Queens-Quadra area, 383-4347.

WANTED: WORKING FEMALE to share house with same. Days, 656-8223. Evenings, 479-7626.

206 DUPLEXES TO RENT

BRAND NEW 3 BEDROOM DUPLEX for rent. Close to town in Lake Hill area. For more information phone after 6, 478-7870.

IN SECLUDED BRENTWOOD Bay by the water 1 bedroom suite suitable for elderly couple or single. Phone after 5, 652-2263.

2-BEDROOM DUPLEX, $300 INcludes utilities. 386-6351 days, 383-5205 after 6 pm.

206 DUPLEXES TO RENT

SEASPRAY
PROPERTIES LTD./ REALTOR
1911 Quadra St. 386-3124

LANGFORD
3 BRMS. W/W carpets, and appliances included.
$300—942 Glenwillow
$310—2860 Sooke Lk. Rd.
K. B. GILES, 386-3124

$280.00. LANGFORD. Modern 3 br. unit of 4 plex. Stove, fridge, w-w carpet. Avail. Mar. 1.
$369.00. COLWOOD. Spacious 3 br. upper duplex. Immaculate. Incl. stove, family room, den, country kitchen, garage. Avail. now.
$235.00. BAY-GOVERNMENT. Main floor 2 br suite of older home. Newly decorated. Incl. heat, water. Avail. now.
PEMBERTON, HOLMES LTD.
1000 Government St. 384-8124

Seaview-Colwood
Newly decorated 2 BR, WW, carpets, drapes, sundeck, major appliances, laundry, rumpus room. Rent guarantee includes water $325. No pets. 478-8361, 592-1331.

3 OR 4-BEDROOM LOWER DUPLEX, fridge and stove, wall-to-wall carpet. Near bus, schools, Sears and Jubilee. Children and small pets welcome. All utilities included. $395 per month. 595-4913.

ESQUIMALT, NEW DELUXE two bedroom, sunken living room, corner fireplace, appliances, utilities included, washer and dryer available. $490. Anytime 388-4413.

NEW 3 BEDROOM, QUADRA/Cloverdale area, fridge, stove, drapes, fireplace, heat, light, cablevision included. No pets, available now. $450. 382-1517.

UPPER 2 BEDROOM DUPLEX, large living room and master bedroom, fridge, stove, drapes, wall to wall carpets, sundeck with water view, available now, $345. 592-7294, 479-6586.

NEW SIDE-BY-SIDE, GORGE Vale area, three bedroom, 1½ baths, stove fridge and drapes, carport, $425 per month. 381-5382.

MARCH 1, SXS STRATA DUPLEX, 3 bedrooms, 1½ baths, quality carpets throughout. Colwood. $360 per month. 478-5588, 478-2459.

ESQUIMALT NEAR SAX Point, 1 bedroom SxS duplex, available March 1, $226 per month, pet allowed, references. 384-9878, 658-8451.

NEW SIDE-BY-SIDE, GORGE Vale area, three bedroom, 1½ baths, stove fridge and drapes, carport, $425 per month. 381-5382.

LANGFORD ON JACKLIN RD, upper spacious, 3 bedroom, stove and fridge, allow two children, no pets, $315. 478-5260.

LANGFORD, LARGE 3 BEDROOM, 1½ baths, wall to wall, fridge, stove, $295. 478-7800 or 438-8569 Vancouver collect.

LANGFORD, LARGE 1 BEDROOM, ground level, wall to wall, March 1, $195. 478-7800 or 438-8569 Vancouver collect.

ESQUIMALT 2 BEDROOM lower duplex, cable and water included. Available March 1st, $240, 382-9995

LARGE MAIN FLOOR TWO bedroom suite in older duplex near Douglas Street. $350 per month all found. 477-9443.

2-BEDROOM UPPER SUITE, fridge, stove, hot water. Available March 1, $240. No pets. 384-7739.

OAK BAY, 2 BEDROOM DUPLEX. 1½ baths, full basement, 598-2183.

210 HOUSES TO RENT UNFURNISHED

Century 21
WESTERN HOMES
1037 Cloverdale 386-3494

Lovely surroundings. Cozy 3-B.R. mobile home in Sooke, drape and appliances incl. $275.

Piers Island. Live right on the water — beautiful setting — all appliances. $300 P/M.

Quiet area in Vic. West. 3 BR townhouse. W.W. large entrance, 2 bathrooms. Appliances. $375.

3 bdrm townhouse, all appliances, Tillicum area. Avail. now. $325 per mo.

Call 388-6314 for more information.

LANGFORD. MODERN 2-BEDROOM house for rent. Has fireplace, fridge and stove. $325. Phone 382-7235 or evenings 384-2854.

4-BEDROOM AT SWAN LAKE, suitable for young family, $380. Fireplace, large sundeck and 2 bathrooms. Phone after 6 pm 479-0338.

TOWNHOUSE, 2 BEDROOM and Nursery, 1½ baths, utility room, large storage area, large yard, $350 per month plus utilities. Esquimalt. 382-4030.

TWO-BEDROOM HOME, TOWN and Country area, basement, large yard, children welcome. $365.00.
Vidco 388-4232

JAMES BAY, 3-BEDROOM, carpeted, wall oven, countertop stove, fenced yard. Rent $330. Available April 1st. Phone 479-1859.

SPECTACULAR OCEAN views, 3 bedroom, 2 bath, rec room, 2 fireplaces. Available to rent March 1. 384-5088 or 477-7291 ask for Leona Edmondson

CLEAN, COMFORTABLE TWO bedroom home on 8 fenced acres. Fireplace, fridge, stove, small barn. Sooke area. 383-8285 or 642-5358

SOOKE SASSENOS 3 BEDROOM 1300 sq. ft. in-law, fridge, stove, carpets, very clean, $350 including utilities. 598-6956.

2 BEDROOM HOUSE, GARAGE, fridge and stove, no close neighbors, beautiful view, quiet. 4068 Granville Ave. $300.

COUNTRY CABINS HIGHLAND District for rent, two bedroom $300; one room with kitchenette, $125. 112-646-2827, 112-291-2458.

12X58 TRAILER, INCLUDES fridge, stove, washer, dryer, drapes, carpet, $250 per month. Call 656-6260 or 652-4162.

ROYAL OAK ACREAGE, 3 BEDROOMS, full basement, fireplace. Stable and riding ring. $450. 652-2182.

SIDNEY, 3 BEDROOM, BASEMENT, family room, fireplace, fenced yard, $375. Call 385-9462 or 474-2998.

LARGE OLD HOUSE, 3 BEDROOMS, fireplace, electricity paid, $240. Available Sunday. 546 Alpha St. 386-9948.

12X52' MOBILE HOME, $225, partly furnished. Sooke area. 479-5659.

4 OR 5 BEDROOMS, STOVE and fridge, available now. 479-2509.

2-BEDROOM HOUSE, FAIRFIELD, children welcome, fenced yard, $400. 652-3633.

VERY LARGE HOME. 4 BEDROOMS $475. 864 Leslie Drive. 595-6808.

EXTREMELY NICE HOUSE, near Carey-Camosun, $300 pay own utilities, 384-4691.

SMALL 2 BEDROOM HOUSE, View Royal, $250 per month, needs yard work. 478-2329.

1-BEDROOM COTTAGE, FIREPLACE and utilities, $200. 474-2939.

210 HOUSES TO RENT UNFURNISHED

BROWN BROS. on LANSHARD

"People Helping People"

$335.00—2720 Fifth Street just off Hillside, 2 bedrooms, large kitchen, large yard with separate garage.

$450.00—3 Br. 1464 Fort St. 2½ baths, appliances, w/w carpet, covered parking, quality townhouse in good area.

$280.00—1609 Morrison St. 2-bedroom triplex, heat included. Close to hospitals, shopping and transportation.

For further information please contact
Brown Bros. Agencies Ltd.
385-8771

DELUXE 3-bdrm TOWNHOUSE
MORNINGSIDE WEST
GORDON HEAD AREA
1½ Bathrooms $360
2½ Bathrooms $375
Exceptional sound proofing. Low cost oil heating. W-W carpets, full basement, elec. fireplace, free water and cablevision, washer, dryer, fridge and stove in each unit. Available Apr. 1.
Phone Mr. or Mrs. Turner for viewing 477-3481
Viewings 9 a.m.-6 p.m.
Byron Price and Assoc. Ltd.
385-2458

Prospect Lake Area
Delightful Contemborary Home on 7 acres. Secluded yet close to Town and Schools. Delightful living room with fireplace and adjacent dining room. 4 bedrooms, 3 full baths, rec. room, homemaker's dream kitchen, fully equipped laundry room. Available April 1st to discriminating tenants only at $650 per month on two year lease.
For further information, please call Mrs. Gearing at 477-7284.
Complete Property Mangement
(A Div. of D.F. Hanley & Assoc.)

$325.00. COLWOOD. Large, modern 3 br. semi-detached home. WW carpet, 1½ bath, stove, frig, fp, balcony, patio. Avail. Mar 1.
$370.00. QUADRA-McKENZIE. Newly renovated 2 br bungalow. Incl. 2 fp, family rm, patio. Avail. Mar. 1.
TEN MILE POINT. 2-3 br. modern home in lovely treed setting. FP, picture window, family rm, appliances. Close to sea. Avail. Apr. 1 or by agreement.
ALSO VARIOUS TOWNHOUSES.
PEMBERTON, HOLMES LTD.
1000 Government St. 384-8124

PATIO TOWNHOUSES
Adjoining park with tennis courts. A few steps to Victoria Harbor and waterfront walk ways.
New 2 and 3-bedroom townhouses with private patios.
Five minutes from downtown with free parking.
Carpet W-W with drapes and appliances.
2 bedroom — $295
3 bedroom — $335
P. R. BROWN & SONS
762 Fort St. 385-3435

CHARACTER TWO BEDROOM home, short walk to Parliament Buildings, Beacon Hill Park and ocean. Large living room with Roman Brick fireplace, leaded glass doors to formal dining room. Full basement with drive in garage. Private, easy care lot. $395 plus utilities. Lease available. 477-0968

NEW EXECUTIVE POST AND beam home with giant stone fireplace on ⅓ acre of waterfront 20 minutes from town. Wall to wall carpet, marble bathroom, 43 ft. sundeck, stove, fridge and dishwasher. Swimming, fishing, and water skiing at your door step. $475. 479-0820 or drive by 4871 Prospect Lake Road.

PHONE 642-5655 SOOKE IF you'd like your feet warmed by heatilator firelace while you read a good book. Also no draft Thermopane windows, new paint, carpets, etc, oh yes, lots of bookshelves. Cosy two bedroom basement home, ½ mile to centre. Move in now.

3-BEDROOM TOWNHOUSE, family room with electric fireplace, fridge and stove, carpet throughout, swimming pool and rec centre in complex, close to Town and Country. $375 per month. Will consider option to purchase. 384-5227 9-5 Monday-Friday. 384-1728 after.

1600 SQ. FT. 3 BEDROOM rancher, large sundeck overlooking Portage Inlet. Completely carpeted, fireplace, laundry room, double carport. 1 yr. lease, no dogs, $375 per month. Drive by 1225 Stancil Lane. Phone 479-6475 for appointment to view.

DOWNTOWN
4 bedroom, 2 bathroom, wall to wall carpet, modern home, over 2100 sq. ft. of living area, fenced backyard, walk to town, immediate possession, $400 per month. 385-5854.

COUNTRY HOME
Modern 3-bedroom home on 10 acres, Metchosin district. Children and pets welcome. Available March 1. $385 per month or rent with option or sell. Days, 598-3913, evenings, 474-1961.

SALE OR RENT: 3-BEDROOM house, living room, dining room, wall-to-wall, stove, fridge, fireplace, garage. Basement suite rented. $65,000 or $350 monthly. 479-6930.

ESQUIMALT- ROCK HEIGHTS, executive 3 bedroom modern home, finished basement, close to amenities, lease available April 1st. $425. Wilson's Rental Management. 382-3941.

NEW THREE BEDROOM, 1½ bath, townhouses, near Gorge Vale, stove, fridge and drapes, 10 unit complex, $375 to $395 per month. 381-5382.

BURNSIDE AREA, OLDER 3 bedroom, full basement house, fridge and stove, avail March 1st, $315. 383-4524 days, 477-5424 evenings.

ROYAL OAK. 3 BEDROOM house, from March 1st, next to school and shopping centre, cablevision, $295. After 6, 383-3163.

211 HOUSES TO RENT FURNISHED

WATERFRONT HOME FULLY FURNISHED
6 weeks-April 1 to May 15. Beautiful home near U Vic. Owner will give special deal to responsible mature couple. Rental value, $2000 per month-will reduce to $850 per month. 477-4439.

WE ARE GOING ON VACATION from April 20-June 8, like to rent our furnished home to responsible older couple for a very reasonable rent. Must take care of lawn and garden. 479-7707

FOR RENT, FULLY FURnished executive house, 4 bedrooms, 3 bathrooms, 2 living rooms with fireplaces, $750. 478-5008.

10 MILE POINT 2 BEDROOM house, seaview, secluded, new carpets, no stairs, $650 per month, tenant pays utilities. 477-6479.

FURNISHED 2 BEDROOM MObile home, (56x12), in Langford Trailer Park. Can rent with option to buy. 478-1144.

212 HOUSES WANTED TO RENT

RESPONSIBLE WORKING couple require a two bedroom home preferably on acreage within a 20 mile radius of Victoria. Rent $200-$250. References provided where required. Must allow pets. 478-1825 after 5 pm.

YOUNG COUPLE WISH TO rent two or three bedroom house, fireplace, garden, basement or workshop, rural setting. Phone between 7 am and noon or after 5 pm. 385-2252.

212 HOUSES WANTED TO RENT

3 BEDROOM HOME, FIREPLACE, pets allowed, fridge and stove, laundry facilities if possible. Wanted for March 1st. Call Linda at 387-5321 or 382-3257 after 5 pm.

SMALL OLDER 2 BEDROOM house, near Victoria, with garden space and hopefully horse pasture for reliable school teacher and daughter, $250. References. Evie, 383-9426.

RESPONSIBLE WORKING couple require 2-3 bedroom home with appliances, fireplace, full basement or work shop. Prefer Sidney or Central Saanich area. 479-1524

APRIL 1ST, 3 BEDROOMS, DINING room, living room with fireplace, wall-to-wall, washer-dryer hookup, basement. Phone after 6, 384-8219.

INTERIOR DECORATOR WILL redecorate your house in return for reduced rent from April. 598-3974 between 5-6 pm.

PROFESSIONAL COUPLE with two school age children seeking house. 386-7233, 386-3069, 386-3731, between 9 and 5.

215 HALLS, WAREHOUSES STORES and OFFICES TO RENT

REALSPAN PROPERTIES LTD.
846 BROUGHTON 388-6454

WE SPECIALIZE IN LEASING

"SIDNEY"
Retail, Warehouse, or Lot.

"LAND And OFFICE"
M-2 zoned, Victoria industrial area.

"TOWNSQUARE"
Retail space from 495 sq. ft. in Sidney's new shopping complex. Going quickly — act now!

"CEDAR HILL MALL"
Retail and office space.

"A.S. BAINS CENTRE"
Now leasing, immediate occupancy, near Town and Country Shopping Centre. Ample parking, high traffic area. Suitable for retail, warehouse or office.

"HILLSIDE HOUSE"
Medical or Office opposite Hillside Shopping Centre — modern building — 600-800 sq. ft.

"NANAIMO"
New Industrial Park from 3500 to 14,000 sq. ft.

"DOWNTOWN"
Heritage Offices from 138 Sq. Ft.

For answers to leasing, buying and other questions call us:
388-6454

PRIME LOCATION
6800 sq. ft. ground floor. Excellent for street or foot traffic. Available imm.
CENTURY 21 Western Homes
1037 Cloverdale Ave.
386-3494 (24 hrs.)

OFFICE
1800 Blanshard Street, 450 sq. ft. divided into 2 offices and reception area. Excellent for a small business. $275 per month. To view call 386-3231.

1820 Blanshard St. (next to Block Brothers). 3000 plus sq. ft. ground floor. Laid out as a life insurance, real estate, or trust company office. For info and to view call 595-2059. Ponteix Properties.

SMALL BUSINESSMEN, CONtractors and agents. Need an office but find you're not there enough to justify it? Now you can have your own new office with a full time secretary-receptionist for less than $300 per month. Call 388-6275, Pager 997.

FOR RENT 3 BAY SERVICE station with or without gas pumps, suitable for transmission, muffler, or brake shop, hoist in every bay available at 662 Goldstream Ave. $1250 per month plus taxes. Minimum one year lease. 478-9575, 479-1463, Mr. Van.

A CHOICE OF DOWNTOWN OFFICES to rent at reasonable rates. APPLY PEMBERTON, HOLMES LTD.
PROPERTY MANAGEMENT
384-8124
1000 Government St.

STUDIO—OFFICE
Space available in areas from 600 to 800 sq. ft. Rents include heat and light. Some space is available immediately. For further details call Mr. Anderson at 382-2721.

AVAILABLE APRIL 1ST EXCELLENT CORNER OFFICE SPACE OF APPROX. 550 SQ.FT. INCLUDING PRIVATE OFFICE, PLUS RECEPTION. BURNSIDE RD. AREA. CALL MR. ANDERSON 382-2721.

2ND FLOOR AIR CONDITIONED office space, approximately 500 sq. ft. complete with reception area and private washroom. At 849 Goldstream. $250 per month. 478-9575, 479-1463, Mr. Van.

GROUND FLOOR DOUGLAS ST. OFFICE OR RETAIL SPACE UP TO 8400 SQ.FT.
DON BURROWS
479-7117 office
478-0025 res.

12,600 SQ.FT.ON RAILWAY SPUR NEAR TRANS CANADA HIGHWAY. 28' CEILING
DON BURROWNS
479-7117 office
4478-00255 res.

TWO OR THREE PRIVATE OFfices for rent in Cook-Pandora area. Offices located on main floor of apartment building. Very reasonable rent. David Forbes 384-5827.

OFFICE FOR LEASE. NEED an office with as much storage as office space? 2000 square feet of each, in prime location, corner Quadra/Fisgard. Phone 384-6431 for details.

DOWNTOWN RETAIL
980 sq.ft., $700 month. Near new building, good commmercial retail space. 764 Yates St. in Yates Alley towards Johnson Parkade. 385-6718

FOR RENT, BURGER BAR take-out establishment, partly equipped at 849 Goldstream Ave. $400 per month plus taxes. Minimum one year lease. 478-9575, 479-1463, Mr. Van.

2ND FLOOR OFFICE SPACE, approximately 700 sq. ft. with reception area and private washroom and private executive office area. $250 per month. 478-9575, 479-1463, Mr. Van.

MANUFACTURING SPACE, storage lockers, offices, outside compound storage and parking. Fully sprinklered, big or teeney. Just phone 388-5714.

3025 SHELBOURNE STREET. 2-B.R., basement, F.P., stove and fridge. Available March 1, 1979. $266.25. Call 385-7721, GARDNER REALTY LTD.

DENTAL OFFICE, BRIGHT and sunny suite, 365 sq. ft. Equipped for dental or medical use, downtown location. Call Royal Trust 388-4311.

SMALL SHOP FOR RENT, $400 per month, 998 square feet, 2 overhead doors, mezzanine for storage, small office. Phone Dave or John 388-6755.

215 HALLS, WAREHOUSES STORES and OFFICES TO RENT

CAPITAL HOUSE
The place you heard so much about is ready to speak for itself. "Capital House", 1815 Blanshard Street, opposite Hudson's Bay Parkade, represents Victoria's most sophisticated and efficient office facility. Businessmen who need minimum space, minimum secretarial service, prestige image, but most of all require that important letter typed immediately, yet cannot afford the high cost of todays office overhead, high wages, and the many other expenses day to day office facilities as photocopy machines, typewriters, word processing computers, etc., etc. Well here is an executives dream - from $100 monthly we offer you the ultimate in business efficiency. We have the most sophisticated equipment and even your telephone with automatic dialer and speaker phone is an exclusive feature. See "Capital House" today - you will be more than impressed. But hurry, space is limited and don't forget to look at our recreational facilities, swirl pool, sauna, and coffee shop. Oh yes, and there is private parking for over 70 cars. "Capital House" the office of tommorrow here today. Take advantage of it. See "Capital House" today by calling 386-6433 for a private viewing.

SEASPRAY
PROPERTIES LTD./ REALTOR
1911 QUADRA 386-3124

OFFICES:
Hartwig Court 800 Sq. Ft.
1005 Broad 980 to 2200 Sq. Ft.
3960 Quadra 1010 Sq. Ft.
2614 Bridge 110 S.F. $80.
464 E Burnside 1400 Sq. Ft.
3025 Shakespear 1200 Sq. ft.
836 Devonshire 800 Sq. Ft.
3440 Douglas St. 2700 Sq. Ft.
3293 Douglas St. 2200 Sq. Ft.

RETAIL/STOREFRONT
3400 Douglas 1690/2300 S.F.
Sidney 6000 Sq. Ft. Two street frontages with parking.
Stadacona Centre from 700 S.F.
Oak Bay Junction.
Burnside Plaza 2000 S.F.

WAREHOUSE
2614 Bridge MINI to 4500 S.F. also workshop.
601 Boleskine 8200 S.F.
626 Esquimalt 1200 S.F.
834 Devonshire 3500-16000 S.F.
R.D. LAW 386-3124

BROWN BROS. on LANSHARD
1006 FORT STREET
3000 SQUARE FEET PRIME OFFICE SPACE
Good parking, air-conditioned, excellent co-tenants.

829 Admirals Road, 2000 feet excellent terms.

For further information call Brown Bros. Agencies at 385-8771.

Cedric Steele Realty Ltd.
388-6258

RETAIL OFFICE AND WAREHOUSE
3000 sq. ft., 6000 sq. ft. and 9000 sq. ft. available for 3-5 year lease. High traffic count and good parking available.
PETER BEVAN 388-6258

COMMERCIAL OR RETAIL
850 sq. ft. — Ground level, fully appointed — carpeted — building almost new. Street plus rear parking. Good location — rental $350 per month — for further information Call C. E. Pullan, 477-1578 or Island Homes Ltd., 386-7545.

MEDICAL OFFICE
1105 Pandora Ave. 471 sq. ft. of partitioned Medical Office space located in the Medical Arts Building, immediate possession.

Downtown Offices
A choice of office space from 335 sq. ft. up to 2200 sq. ft. available to view in modern air-conditioned building opposite city parkade. Attractive low rates.

MORGUARD PROPERTIES
383-4168

Prime Location Warehouse Space Up to 14,000 sq.ft.
Easy access to Blanshard and Douglas
INCLUDES OFFICE AREA, WASHROOMS, 2 LARGE DOORS, LARGE PARKING AREA, ETC. FOR FURTHER DETAILS, CALL MR. ANDERSON AT 382-2721.

RETAIL—STORAGE REPAIR SHOP
TO LEASE
Available April 1st
7200 sq.ft. on one floor
7200 sq. ft fenced parking
Location-834 Johnson
Call 592-7162

OFFICE SPACE
Excellent office space of approx. 900 sq. ft including carpeted, private office, large general office area with counter plus second office and storage areas. Private washroom. Vic West- Esquimalt area. Rent of $195 per month includes heat and light. Call Mr. Anderson at 382-2721.

HILLSIDE & QUADRA OFFICE
$175.00 per month. Available immediately. Ground floor, walk-in. Approx. 250 sq. ft. JACK MEARS OAK BAY REALTY LTD.
RENTAL DEPARTMENT
598-3321

OFFICE/STORE
Office or retail store available immediately, ground floor or 2nd floor, various sizes. Westgate Shopping Centre, Goldstream at Brynmaur, Colwood.
Samoth Corp.
388-5123

OFFICE SPACE
950 sq. ft. of office space close to Town and Country Shopping Centre $250.00 per month with ample parking. Location is 27 and 29 Cadillac Ave. Contact.
388-4434 RICK KINNIS 477-9394
WESTMONT REALTY
(1977) LTD.

INDUSTRIAL ZONED 1500 square foot warehouse and 1000 square foot warehouse and office. Phone 385-2496 weekdays.

LEASE 2400 SQ. FT. AND 4500 sq. ft. shops and offices. 652-1777.

HILLSIDE AVE.
For rent, 300 sq. ft. Ideal for office or work area. 479-1767.

GUBLET, FULLY EQUIPPED office, good location, reasonable rent, 383-1323.

215 HALLS, WAREHOUSES STORES and OFFICES TO RENT

WAREHOUSE
Ideal unit for small business needing warehouse and office space. 4 offices and approx. 1,500 sq. ft. of warehouse area. Electric heat, wall to wall carpet. 862 Devonshire Rd. Phone 477-5274 or 479-7041.

FOR RENT APPROXIMATELY 800 sq. ft. retail space at 847 Goldstream, $350 per month plus share of taxes. 478-9575, 479-1463, Mr. Van.

CENTRAL LOCATION. SMALL office and reception room. Available March 1. David Scott, 479-4405.

450-3000 FT. BRIGHT OFFICE space with parking lot, near Woodward's. Phone owner and save, 383-8774.

EXCELLENT OFFICE SPACE for rent, Sidney area. $4 sq.ft. Available immediately. For info 656-7201

NEW WAREHOUSE AND OFfice space to rent or lease, 4000 sq ft, located 561 Hillside ave. 388-5378 or 595-5159.

Store front-office-shop
3932 Douglas at Ralph, 477-0303.

233 MORTGAGE LOANS AND INSURANCE

MONEY PROBLEMS
Mortgage money immediately available, difficult situations are our specialty. If you have had credit problems or have been turned down elsewhere, try us. No red tape, interviews in the privacy of your own home. 24 hours Okay. Any amount. Any reason.
388-7891 or 479-1475
DEREK GREEN
RAE INVESTMENTS LTD.

MORTGAGE NEEDS
Low Cost Residential and Commercial mortgage financing available. If you have tried to obtain a conventional mortgage and were turned down due to credit problems, or not enough equity in your property we may be able to help.
Courtesy to fellow brokers
CALL
CLIFF JOHNSON
382-8215
First Victoria Financial Corp.

1st AND 2nd MORTGAGE LOANS
SOOKE — GULF ISLANDS
SHAWNIGAN — DUNCAN
UP-ISLAND — MAINLAND

We specialize in Land and Land Development Mortgages

Existing Mortgages Bought

Call Mr. Douglas Hawkes
384-7128 (after hours 477-9544)
DOUGLAS HAWKES LTD.
990 BLANSHARD ST.

$$$$$$$$$$$$$$$$$$$$$$$$$$$$$$$$$
FUNDS AVAILABLE
now for 1st. and 2nd. mortgages. Amounts from $2,000 to $15,000. Fast, courteous and confidential service.
GLENGARRY REALTY & INVESTMENT CORP.
479-7138 (24 Hrs.)
$$$$$$$$$$$$$$$$$$$$$$$$$$$$$$$$$

MORTGAGES
1st Mortgage loans handled quickly and efficiently with flexible terms and payout privileges.
P. R. BROWN & SONS LTD.
762 Fort St. 385-3435

Funds available immediately for 1st and 2nd mortgages. Contact:
david burr ltd.
655 FORT ST. 384-9335

PRIVATE PARTY HAS UP TO $10,000 to lend. Anything secure, but prefer second mortgage and interum finance, 385-5020 24 hours.

234 MORTGAGES FOR SALE

NP REALTY
NORTHERN PACIFIC REALTY LIMITED
309-1020 McKENZIE AVE.

18% R.R.S.P.
We can register a 1st mortgage on prime property in amounts of $10,000 or more in your R.R.S.P. For information call
David Butterfield
479-1687
Anytime.

18%
1st MORTGAGE
1 YEAR TERM
GOOD COVENANT
DAVID BUTTERFIELD
Northern Pacific Realty
479-1687

18%
FIRST mortgages still available on select Victoria property. Call now.
Don MacGillivray
GLENGARRY REALTY AND INVESTMENT CORP.
479-7138 (24 hrs.)

EXCELLENT 1ST MORTGAGE, 15% interest, 1 year term. Amounts of $25,000 and up now available. 54% of certified appraised value. For further information call Rae Investments Ltd, Mr. Green, 388-7891.

235 WANTED TO BORROW

FIRST AND SECOND MORGAGE LOANS REQUIRED
For complete sub-divisions. Floating interest rates with prime rate used as base. Minimum 15% on firsts and 17% on seconds with interests payments monthly. Amounts accepted from $5,000. For further information call D. Barrie Hamilton, 478-9581 or 382-0369.

WATERMAN & ASSOCIATES REALTY LTD.
923 GOLDSTREAM AVE 478-9581

$200,000 1ST MORTGAGE LOAN required to complete a subdivision. The loan represents 65% of market value with the interest rate and term negotiable. For further information please call D. Barrie Hamilton at 478-9581 or 382-0369.

WATERMAN & ASSOCIATES REALTY LTD.
923 GOLDSTREAM AVE. 478-9581

SELLING $6,500 2ND MORTgage, $6,500 14% 3-yr. term.
388-7557 Ben Greig 598-3105
Capital City Realty

WANTED TO BORROW, $250,000. Willing to pay up to 21% interest. Your terms. Reply Suite 4, 600 Douglas.

240 BUSINESS OPPORTUNITIES

INSULATORS, 1968 CHEV 3 TON Kendall Hopper, Bronco blower, 100' of attic hose with power plant. Be in business same day. 746-4912.

240 BUSINESS OPPORTUNITIES

Cedric Steele Realty Ltd.
388-6258

HEALTH SPA!
Completely outfitted Spa with Swimming Pool. Sauna and whirlpool. On Vancouver Island. Building is also for sale. Phone MURRAY BLANNIN, 388-6258, for further details.

TRAVEL TRADE PUBLICATION
Investment opportunity with many extended travel benefits. Owners of two-year-old travel trade magazine wish to sell 50% or more of company shares. Will accept working sales or editorial investor. World travel opportunities every month. Ideal for husband and wife with sales and editorial ability. Magazine profitable. Full price $86,000. 20% down (possible tax shelter corporation). Owners will accept balance on long-term purchase agreement. Write R. D. Taylor, P.O. Box 730, New Westminster, B.C. V3L 4Z7.

WANNA MAKE SOME DOUGH?
Well you can do just that in this good bakery business. Business is great and with all the equipment and your help it could be even better. The vendor wants to sell and move back east so here's your chance. Asking $40,000 including all equipment.
Give me a call and get cooking!
RUSSELL BLOW 656-4482
P.R. BROWN & SONS LTD.
385-3435

FASHIONS FRANCHISE
A successful ladies wear retail operation is looking for mature ladies who enjoy fashions, to own and operate their own store. We will find the best location and set it up for you. Small towns of 6000 population and up. Anywhere on Vancouver Island is ideal. We will investigate any location. Initial investment $15,000 cash. Reply to Victoria Press Box 321.

AUTOMOTIVE RECONDITIONING
Our well established automotive car care business is for sale. We have enjoyed good profits in 8 years of business. Our high quality workmanship is always in demand. Operates best with a husband and wife team. The work is easy and we can train you. The price is $37,500. Inquiries strickly confidential. Reply Victoria Press Box 334

YOUR OWN PREMISES DOWNTOWN
Immediate possession of shop offices and storage. Off Blanchard. Suit mover, electrical or building trades. Building has rear entrance. Price $89,900. Call.
LEWIS ROBERTS
382-9191 BUS. RES. 477-4398

THE PERMANENT
EUROPEAN DELI
In the heart of Victoria ½ blk. off Douglas. Showing excellent revenue and lease. Information to qualified purchaser.
THE ZIEGLERS
384-8075-Pgr. 310
Seaspray Properties Ltd. 595-3151

MUSIC STORE
Downtown location on busy shopping street. Thriving record sales, established over 12 years. Good potential for expansion. Priced to sell at $39,000. For further information, contact BRIAN SPARK, COMMERCIAL DEPARTMENT
PEMBERTON, HOLMES LTD.
1000 Government St. 384-8124

INVESTMENT OPPORTUNITY
-TAX SHELTER
—QUICK WRITE-OFF
—GOOD PAYING
—HIGH GROWTH POTENTIAL
"SCANDAL'S" TEEN DISCO
PH. 382-1357 FOR DETAILS.

MUST BE SOLD BY MARCH 1ST
Owner will finance, sincere person. All equipment and work to start are supplied. Health reason for selling, $2000 down, $16,900 full price. Should gross $45,000 for 1979 - Net $30,000. Complete resume to Victoria Press Box 314.

REST HOME
Licensed for 12 full capacity, all ladies. In quiet area of Fairfield. Unique opportunity for capable operator. All found with separate operator suite, own entrance. Sale through owner. No agents, please. For information call 598-4249.

OLD ESTABLISHED CORNER store with modern three bedroom living quarters on four city lots, fruit trees, berries, garden area. Near hospital, school and arena. A home and business. Present owners retiring, will take home or property in trade. Principals only please. 442-3474, Box 867, Grand Forks BC.

RECORD & TAPE STORE
Good downtown location $15,000 plus inventory.
Don & Shirley Mills
386-3231 478-6139
Block Bros. Realty Ltd.

DEALER OPPORTUNITY
Pre-fab log home manufacturer expanding dealer network throughout B.C. "Stake Your Claim on Nature". For more information contact International Log Homes Ltd. Box 129, Mill Bay, B.C.

'MINIT'
Professional Dry Cleaning
To be appropriately located at Government and Gore, Victoria, B.C. For information phone: 438-3733 or 437-0527.

VERY VIABLE BUSINESS FOR sale, up to date, 21 bed care facility. Ideal location on Vancouver Island. Terms negotiable. Owner selling for health reasons. Apply Victoria Press Box 268.

FULLY EQUIPPED RESTUARANT trailer, seats 18, ideal coffee shop, ready to roll, equipment includes: grills, fryers, refrigeration, soft server etc. $17,500. 386-1813.

MF'G EQUIPMENT FOR WOOD products. Installed, ready to go, purchaser can move equip or operate at present Vic. location. Modern bldg good lease. Also office equipment. 656-7043.

VARIETY STORE IN CHOICE location, turnover $80,000 per year plus. Suitable for husband and wife. Full price $59,000. Apply Victoria Press Box 236.

PRICE REDUCED FOR health reasons to $3500 for nice take out submarine sandwich, pizza and coffee shop. Good Yates St. location. 479-6718

OAK BAY
Solid, owner/operator beauty salon for sale due to illness. 3 employees presently. Call 721-3407.

COWICHAN VALLEY MILL OPeration. Manufacturing pre-fab building components. Guaranteed sales. $50,000 investment required. Victoria Press Box 289.

SMALL SHOP FOR RENT, $400 per month, 998 square feet, 2 overhead doors, mezzanine for storage, small office. Phone Dave or John 388-6755.

CITY RESTAURANT
Fully licenced for lease
Victoria Press Box 120.

240 BUSINESS OPPORTUNITIES

LAWYERS
Would you like to lease fully furnished office space that offers you your own superbly furnished office, competent co-operative secretaries, the most up to date word processing equipment, the leading photocoping and other sophisticated equipment, courteous receptionist, very efficient answering service, experienced secretaries with conveyance and litigation knowledge, all correspondence and documentation completed same day. Spacious, well appointed board room with wet bar facilities and fridge. Recreational facilities, swirl pool, sauna, showers, changing rooms and coffee shop. Prestigious convenient downtown location. Major tenant Capital City Realty with over 50 real estate sales personnel (tremendous potential here). No parking problems, space for over 70 cars. Uniformed commissionaire on ground floor reception area. All this and more for less than the cost of a secretary with rates commencing at $750 monthly. See "Capital House" today, 1815 Blanshard Street, opposite the Hudson's Bay parkade, and you will observe the very best in office efficiency and we feel confident you'll be very impressed. For a private viewing call 386-6433.

TRAILER PARK
NEW LISTING AT QUALICUM BEACH
Two acres only fifty yards from miles of sandy beach and terrific salmon fishing. Large up and down duplex plus fully furnished mobile home. Space for 7 more mobiles and 16 travel trailers. Public washrooms and launderette fully modern and clean. Deep well Jacuzzi 220 amp. pump. Completely fenced together with underground lighting. Eash to operate. Color photos and operating statements available. TRADE IN YOUR PRESENT HOME OR REVENUE PROPERTY. Listed $215,000. Full details from:
JOHN SHAVER 382-9444
LARRY LINEHAM 595-0134
NATIONAL TRUST 595-2121

NEW
1. Sensational new item.
2. Hotel location in Washington, California, Arizona and Hawaii.
3. All locations secured with contract.
4. All maintenance and service contracted.
5. Investment of $30,000 in U.S. funds.
6. Returns monthly, $3000 in U.S. funds.
7. All contracts signed in Vancouver, B.C.
8. Ideal for professional people, could buy absentee ownership.
Write telephone number, address and which area you are interested in to Playmore, PO Box 91387, West Vancouver, B.C. V7V 3P1

WANTED: PARTNER TO BUY one half of shop and land in Saanich. Ideal for equipment owner or mechanic. 656-5314 after 5 pm.

SCRAP CAR HAULER FOR sale, Chev 1 ton, all steel deck, 16,000 lb winch. Good opportunity, low investment. 652-1283.

PIANO AND ORGAN STORE for sale. Well established. 11 yrs. in same location. For further information call 112-534-9296.

FOR SALE, 50% OWNERSHIP of Taxi and Limosine company in Campbell River, B.C. For further information phone 286-1673.

FULLY EQUIPPED BAKERY, located in Nanaimo. Reduced to $32,900. Good location, excellent lease. 386-1813.

DOWNTOWN RETAIL LOCAtion. Lease and improvements for sale. Victoria Press Box 297.

VANCOUVER ISLAND, LADYSmith south, Ladysmith north H-Plate-Gravel. 956-4196.

SMALL GROWING BUSINESS showing good return, travel necessary. 474-1687 after 6 pm.

SMALL RESTAURANT ON Salt Spring Island for sale. Was Health food. 383-4889

PLASTIC MANUFACTURING for sale, Inquire P.O. Box 1085, Victoria, V8W2S6.

241 BUSINESS OPPORTUNITIES WANTED

ALBERTA CLIENT
Looking foor a good motel, 40-60 UNITS, Coming to Victoria at Easter. Please call Vaughn Thompson, Victoria Realty Ltd., 386-3585, res. 658-8541.

URGENT!
Have Cash Buyer
For sheltered marina with or without resort or hotel. Contact Max Weegar, Block Brothers Realty, Courtenay, 334-3111, 334-4568, res.

LOCAL INVESTOR HAS FUNDS available for any kind of commercial investment with potential. Replies in confidence to Victoria Press, Box 159.

244 REVENUE PROPERTY

Cedric Steele Realty Ltd.
388-6258

CITY CORE
2 storey retail building, concrete and brick construction. 2nd storey added in 1965. 9284 sq. ft. of building and 7188 sq. ft. of land. One parcel away from city parkade. Fully leased; triple net.
Asking $435,000
BARRY BOWES
For Pager Service Call 388-6258 or 595-5303

REVENUE PROPERTIES
1 5 Suites, city — good condition and rents. Vendor will assist with secondary financing. $82,000.
2 5 Suites, South Fairfield, all self-contained 1 Bdrs. $11,200 Gross income, ½ block to Dallas Rd. All renovated. $92,900.
3 City Duplex — totally renovated, 2 Bdr. down, 1 up — Asking $62,900. Clear Title, try your trade. Separate utilities.
4 Fairfield Duplex — all separate utilities, near park, asking $76,900.
5 7 Suite block, 2-2s, 3-1s, 2 bachelors, excellent condition. $17,000. Gross income. Easy care investment. Asking $144,900.
On the above 5 properties call
DAVID BILLINGHAM
388-6258 598-6029

CITY CHARACTER DUPLEX
$39,900
Good investment opportunity! Upstairs - 1 bedrm suite rents for $150 P.M. Live in the lower 2 bedrm suite and have your mortgage payment subsidized. ML. ONLY $2500 DOWN! CALL NOW!
GERRY MARTIN
477-7050

SIDNEY REVENUE
$79,900
LEGAL DUPLEX with 2 IN-LAW STES. Good return on this 4 yr. old building. CALL ME FOR DETAILS. ML.
GERRY MARTIN
477-7050
Seaspray Properties Ltd.
386-3124

MODERN 4-PLEX IN QUIET residential area, 13,000 sq. ft. property. Asking $100,000. Small down could handle. 477-9443 after 6 pm.

244 REVENUE PROPERTY

3 STAR INVESTMENT
New on the market. Victorian style property zoned triplex. Situated close to downtown on a 54x120 lot. With reserves for replacement, this property can show in excess of 9% yield. Vendor may consider carrying a second mtge. to a qualified buyer. Priced at $87,900.
MICHAEL W. NEWMAN
477-7291 (Bus.) 652-4105 (Res.)
D.F.H. REAL ESTATE LTD.

FAIRFIELD REVENUE
1. 7 suites
2. Over $12,500 gross
3. 60x100 corner lot
4. R3-2 zoning
5. Close to park
6. Close to shopping
7. metal windows
8. No vacancies
9. Good condition
10. Asking $95,000
11. 402 Chester
12. Drive by and call me

ERNEST WILLDEN 388-9153 #711
National Trust 595-2121

FAIRFIELD REVENUE
CLOSE TO PARK
In an area of rental demand this property shows approximately $8,500.00 after expenses. The property is zoned R32 and the price
$78,500
MICHAEL BURR 595-2165
david burr ltd. 384-9335

INCOME OF $7380 YEAR FOR $45,000
That's right! $7,380/year with expenses of approx. $2,500/year, all for the low price of $45,000. MLS. There are 5, self-contained suites with 5 stoves and 5 fridges. Call now for more information.
KEN HIGHTON
477-7291 (Bus.) 385-9235 (Res.)
D.F.H. REAL ESTATE LTD.

INVESTORS DEVELOPERS
We have a very interesting selection of revenue properties including 26 suites, immaculate, seaview, $19,000 per ste., 18 suites, ARP., 10 suites, Oak Bay $235,000; 8 suites, central $132,500. We also have several prime apartment and condominium sites. For further details please call Doug Mackillop 384-8075 Pager 1115 or Graham Ireland 595-8845 Island Homes Ltd. 386-7545.

JAMES BAY Offers on $59,500
a block from DALLAS RD. and sea UP/DOWN DUPLEX. VACANT. New roof, new carpeting, freshly decorated. LOT 55x100. EXCELLENT RENTAL PROJECTION or choice to declare as a HERITAGE HOME. New MLS. JIM PARK or MILDRED STAPELLS 384-8075 pager 493 or 506.
PEMBERTON, HOLMES LTD.
1000 Government St. 384-8124

IMMEDIATE POSSESSION
Modern, 3-bdrm, SxS duplex in area of executive homes in Gordon Head. Full basement could be further developed. Large, attractively-landscaped grounds. This rare find is offered for $107,000. MLS. For this and a few other duplexes please call
OLGA ZACHARY
595-1535 592-2265
BOORMAN INVESTMENT CO. LTD.
2045 CADBORO BAY RD.

APARTMENT BLOCKS
32 suites, elevator, swimming pool, 28 2-BD., 3 1-BD., 1 BACH., $650,000.
30 suites, modern, immaculate condition, only $16,334 per suite.
22 suites, walking distance to town, 11 yrs. old, only $15,540 per suite.
4 suites, 2 3-bdrms., 2 2-bdrms., only SIX yrs. old. Asking $120,000.
388-7557 Tara Bhalla 382-8879
Capital City Realty Ltd.

DUPLEX SIDE BY SIDE 1379-1381 HILLSIDE
4 rooms each side, 2 bedrooms, basements and drive-in garages. FULL PRICE $84,000. Call Harold Ware, CASTLE PROPERTIES LTD., office 386-6164 res. 385-1580.

FAIRFIELD CHARACTER 6 STE CONVERSION
1 bedroom owners suite with beautiful wood beams and large granite fireplace. 5 other suites furnished and rented with no vacancy problem in this great location. Completely insulated in Dec. '78. 1st Mtge of $59,700 at 10½% due 1983. Asking $97,000. MLS.
477-0191 JIM DONNELLY 477-8855
Royal Trust

DUPLEXES
ESQUIMALT — $67,500 — SXS no bsmt., 2 bdrms., fireplce. each side. Immaculate.
FAIRFIELD — $59,900 — Up and down — 1 bdrm. suite up, 2 bdrm. suite main.
JUBILEE — $57,900 — Lge. up and down, 1 bdrm. up. 2 bdrm. main — NOTE R3 ZONING.
656-5373 Bill Wonnacott 656-5584
Block Bros. Realty Ltd.

ROOMING HOUSE — 1 blk from Jubilee. 1720 Denman. 9 units gross $13,800, net $9,500/annum. $69,900. 8000 sq. ft. lot.

ROOMING HOUSE — near Jubilee 10,000 sq. ft. lot. 1728 Denman. Holding property. $75,900. $4500 net/annum.
RALPH KELLER 598-5144
T.L. Mann & Associates Ltd.

COOK-FAIRFIELD CHARACTER REVENUE
1 2-bedroom, 2 1-bedroom, 2 singles, 1 bachelor. Total $997.00. Asking $99,900.
LARRY LINEHAM 595-0134
NATIONAL TRUST 595-2121

SMALL APARTMENT BUILDING, Quadra-Hillside area. On 50x120 lot, commercially zoned, $14,000 annual gross income from four 1 bedroom, two bachelor and five furnished housekeeping rooms. All sharing 4 bathrooms. Low vacancy rate. Asking $84,900. Call 383-4082 after 6 pm.

RANCH STYLE DUPLEX
Metchosin turn-off-2,000 square feet on corner lot. 2 large bedrooms, laundry room, each side, newly decorated and modern. Major appliances included, $580 a month, no expenses. $62,500. 386-9615.

4 SUITES (FFLD.) $110,000
6 Suites (Esq.) $140,000
47,000 sq. ft. ind. prop. $189,000
25,500 sq. ft. com. prop. revenue producing. Ideal Esq. location.
477-8096 John A. John 388-7557
Capital City Realty Ltd.

LEGAL TRIPLEX, OWNER OCcupied. Not a conversion, townhouse zoned. Seaview, Esqimalt Rd. Two 1 bedrooms, one 2 or 3 bedroom (brand new) with fireplace. $71,900. 385-0566 or 383-4413 leave message.

30 SUITES, $16,300 PER SUITE. Full price $490,000. 13 yrs. old. 388-7557 Ben Greig 598-3105
Capital City Realty

LAKE COWICHAN, 4 SELF contained, 2 bedroom apts. not conversion, top condition, $76,000. 479-3911.

APARTMENT BUILDING $544,000. Gross $65,700. Return 9.1%. Near sea, downtown and Beacon Hill Park. 478-5617.

244 REVENUE PROPERTY

APARTMENT BUILDINGS FOR SALE
71 Suites James Bay
58 Suites Victoria
55 Suites Victoria
35 Suites Victoria
Plus many others, prices ranging from $19,500 per suite and four years and up. For more info on these investment opportunities call SHANE BEFURT 386-6164 or 479-0010 CASTLE PROPERTIES LTD.

Commercial & Office Building
Located in Chemainus, this large well-constructed building has three offices and a 2-bedroom apartment which are presently rented at $640 per month. There is 880 sq. ft. on the main floor and 1,800 sq. ft. on the second floor presently vacant. This was originally a lodge meeting room and dance floor. For the business in need of a good large open floor space with a high ceiling, this could be the answer. Priced at $72,000
748-8186 Walt Hearn 743-2479
Astro Realty Limited
472 Trans Canada Hwy
Duncan, B.C.

CLASS "A" HOTEL
In Jordan River: cafe, dining room, beer parlour, hard liquor, 13 rooms pre-rented for 7 months (room and board). Offers on $395,000.

ROOMING HOUSE
1720 Denman St. $69,500. $18,500 gross, 9,500 net.

RENTAL
418 Russell St. for $325/month. Vendor will carry $32,000 at 9%. Older 3 bdrm. $42,400.
RALPH KELLER 598-5144
T. L. Mann & Associates Ltd.

FAIRFIELD 4-PLEX, ALL SELF contained suites. All renovated. Three 1 bedroom, one 2 bedrooms. Gross, $10,800. Asking $89,500. 386-3544.

REST HOME BY OWNER. Check details in Business Opportunities, Section #240.

245 REVENUE PROPERTIES WANTED

WANTED FAIRFIELD/ SOUTH OAK BAY
Unspoiled character duplex or triplex conversion with original fittings and fixtures. Condition not important as long as structure is sound OR house that will convert to the same. Superior location required. If you wish to sell, call Tony Brogan, 388-6275 pager 2471, Fairfield Realty, 383-2244.

MOTEL WANTED
We have clients that want to purchase motels in Victoria. Please contact
FRANK SALE
382-9191 BUS. PAGER 738
IRENE VAN
382-9191 BUS. RES. 592-9194
THE PERMANENT

URGENT
Investor needs 5-10 suites. Newer building. Call me now! Cash.
388-7557 Ben Greig 598-3105
Capital Realty Ltd.

247 COMMERCIAL OR INDUSTRIAL PROPERTIES

DUNSMUIR 388-7868

PANDORA $140,000
Older brick building approx. 40x100 needs refurbishing. Ideal location in old town for Character Retail Outlet. Owners will assist in alterations and financing. This is a unique opportunity. Call — Allan Klenman or Evan Williams to get complete story. Dunsmuir Properties — 388-7868.

—NET—NET—NET—
Have a holiday while your money works. Invest in this Downtown Building and relax — $32,000 clear — 5 yr. lease from Dec. 1978 $365,000.
Bing Richards — 385-3806
Evan Williams 388-5464 Pgr 745

FAIRFIELD 17 SUITES
Close to Shopping, Beacon Hill Park and Dallas Rd. Laundry. Heavy oil hot water heating. 9 garages. This building is in excellent condition inside and out. Never a vacancy. Approx. $16,000. per suite. $275,000.00

$MOTEL— 46 UNIT
18 units with kitchens. Excellent money maker. Situated in a busy location with large traffic count. $150,000 down payment with large Agreement for Sale at 10%.
BERT COLES 592-3311 or
Royal Trust 384-8001

$240,000.00 (JUST REDUCED)
Commercial Building Has 7,200 Square Feet of space including retail, office, and Warehousing. Located on busy downtown street with offstreet parking this Modern Building offers flexibility and good possibles for the investor. Call.
JOHN ADDICOTT
388-4434 477-8232
WESTMONT REALTY (1977) LTD.

APARTMENT BLOCK 6 YRS. OLD
Lovely 12-suiter, 6 two bedrooms, and 6 ones. $101,000 mortgage at 9½% may be assumed. Financial statement available. FULL PRICE $255,000.00. CALL HAROLD WARE, CASTLE PROPERTIES LTD., office 386-6164, res. 385-1580.

SMALL COMMERCIAL BLOCK
Comprising 3 stores rented to established businesses on lease. Property well maintained. Priced $89,000 for C.T. Call to discuss further details.
JOHN JENKINS
388-5464, Pager 582 or 595-1535
BOORMAN INVESTMENT CO. LTD.
2045 CADBORO BAY RD.

WAREHOUSE & RETAIL SITES
$3—$5 p/sq. ft.
Don & Shirley Mills
386-3231 478-6139
Block Bros. Realty Ltd.

INDUSTRIAL LOT
3 bedroom house on industrial zoned lot would suit warehouse or small body shop. Asking $49,900. Please call PHYLLIS COUTTS, 598-3321. JACK MEARS OAK BAY REALTY LTD.

SIDNEY COMMERCIAL
10,800 sq. ft. of level, cleared land, only one block from Beacon Ave. Asking $100,000. 656-4000, 656-2427.
SAANICH PENINSULA PROPERTIES LTD.

1200 BLK PANDORA
Approx 10,420 sq ft
Zoned R32, plus 2 duplexes, fully rented, $129,900. 656-4845.

3930-3932 Douglas St.
$127,500, owner, 477-0303.

250 HOUSES FOR SALE

Cedric Steele Realty Ltd. 388-6258

SWAN LAKE MAKE US AN OFFER
on this 1100 sq. ft., 3 bedroom, no basement home, fully modern bathroom, large country kitchen, with utility room, cosy living room/dining room, with original fir panelling. Large lot 50x162 with lots of parking for cars, boats to campers. Out building with, chimney, stove and lighting. Nicely decorated inside but needs some exterior work. Price reduced to
$42,900
BARRY BOWES
For Pager Service Call 388-6258 or 595-5303

ROCKLAND VIEW MANSION
The ultimate in view property, and gracious old world living. Small private lot perched on the most advantageous position on the Rockland Ridge. Over 7000 sq. ft. of developed area including 8 bedrooms, 6 with full ensuite, living room, drawing room, dining room, den, large modern kitchen, rec room, studio, wine cellar, all beautifully maintained and immaculate. Undeveloped attic offers potential for even more spectacular views of City, mountains, and straits. Two adjacent view lots also available. $220,000.
BARRY BOWES
For Pager Service Call 388-6258 or 595-5303

S. OAK BAY FAMILY HOME
A solid, older, 4 bedroom home. 2 fireplaces, 2 bathrooms, bright living room and dining room, den and kitchen with eating area. Full basement, modern wiring and plumbinfg. Lovely large garden with a lane at the rear. Asking only $67,900. Call quickly.
PATTIE or PETER BARDON
388-6258 384-3947

METCHOSIN 2.58 ACRES
Buy a small farm with a stream fed pond, and fix up the 1244 sq. ft. house. This home is on a concrete pad and has a living room with a fireplace, a large kitchen with a dining area, 4 bedrooms, a 4 pce. bathroom, utility room and storage. A little work could make this a super show place. Asking $58,900. Call
PATTIE or PETER BARDON
388-6258 384-3947

SOUTH OAK BAY $61,900
Lovely character 2-bedroom home close to everything in very desirable part of South Oak Bay. Beamed ceilings, built-in buffet, plate rails and leaded windows add to the pleasant feeling of this home. Call now for an appointment to view.
DAVID BILLINGHAM
388-6258 598-6029

NORTH SAANICH $106,000
Over 1750 sq. ft. of quality tudor-style home on very pleasant treed half acre on quiet road. Cosy LR with fireplace and hardwood floors, dining room, 3 Bdrms. 3 baths and lovely family room off kitchen. Double garage, shake roof and lots of room for further development upstairs. If you are tired of city life and want that super home in the country this could be it.
DAVID BILLINGHAM
388-6258 598-6029

NORTH SAANICH $76,900
Immaculate 9-yr.-old, 2-bedroom retirement home on over ½ acre of private manicured grounds. Living room with granite fireplace, dining room, huge master bdrm with ensuite and 4-pce with laundry off. The kitchen is a woman's dream with wealth of cupboards and counters. Just a few minutes from the water and ferries, this home is a must see for the gardener whose present home is too big. New MLS. Call
DAVID BILLINGHAM
388-6258 598-6029

Century 21 MAYFAIR REALTY Mayfair Centre 386-2955

OPEN HOUSE SXS DUPLEX F.P. $41,900
I will be holding open house on Saturday 1:30 to 4:00 in this one bedroom each side duplex at 618-620 Atkins Rd.
NEW — wiring and heating
— aluminum windows
— insulation in walls and ceilings
— paint on stucco
Complete with stoves, fridges. On 9500 sq. ft. lot. An excellent investment or buy together with a friend. Let's discuss terms. GEORGE WALL, 386-2955 or 477-0548.

EXECUTIVE $107,000 MLS
Super luxury here. Gourmet kitchen with family room off. Formal living and dining rooms. True recreation and rumpus room (wet bar), 3 bedrooms, master with full bath ensuite, walk-in closet and private balcony. Tall trees and bordering stream. Thetis Park area. Call for details. PETER SYKES, 386-2955 or 382-3216.

VIEW HOME
Three years old, in high Gordon Head. Four bedrooms, three bathrooms, two floor-to-ceiling fireplaces, vaulted cedar ceiling in LR. Family room, rumpus room. Built-in vacuum system, dishwasher and garburetor. Covered sundeck, double carport, 90 ft. lot. Underground services. An awful lot of home for only $103,000 MLS. To view please call GEORGE WALL, 386-2955 or 477-0548.

10% MORTGAGE
Over 1800 sq. ft. finished in this 1½ year old home in Gordon Head. Elegantly finished. Not abused by small children. Take over large 10% mortgage. Only $74,900 and looking for offers. MLS. GEORGE WALL, 386-2955 or 477-0548.

EASY TO OWN
Add your low down payment to government mortgage, assume existing 1st mortgage of $44,000 @ 10¼% due 1983, and you have a 5 yr. old home. Three good bedrooms, 2 more in ground level basement. Rock floor to ceiling F.P. Sundeck off dining room, extra bathroom, finished rec room, quick possession. Call me for full details. Full price $52,000. New MLS. PETER SYKES, 386-2955 or 382-3216.

CUTE 'N COSY
What a corny heading, but it fits this 2 BR starter home. Large rooms give total 1400 sq. ft. on one floor. All updated and in good shape. Esquimalt location. Full price $51,000 exclusive. Call for details. PETER SYKES, 386-2955 or 382-3216.

BY OWNER, GOOD LOOKING 4 bedroom home with basement suite on quiet street, skylights upstairs, veggy garden, sunny bright main floor, fireplace. Close to schools and shopping. Asking $49,500. 382-1258.

SOOKE: $49,500. MOVING, must sell 3-bedroom home, 2 years old, 1350 sq. ft, fireplace, large utility room, backyard fenced. On quiet culdesac near schools, ballpark and church. 642-5075.

MILL BAY, ONE ACRE, FOUR bedroom home, offers, $51,500. 112 743-4945.

250 HOUSES FOR SALE

FOR SALE Royal Trust 477-0191 384-8001

OPEN HOUSE SAT. 2-4 P.M. 725 SUFFOLK ST.
1285 sq. ft. 16 yrs. old. 3 bedrooms, luxurious carpeting. Big living room with F.P. and sliding glass doors to sundeck. Easy care lot 45'x115'. Drive-in garage in full basement. MLS.
MARILYN WOODWARD
477-2722 or 384-8001

FRI. AND SAT. 1:00-4:00 4184 MORRIS DR.
Brand new — treed setting. Spacious living room with bay window and sliding doors to private patio antique brick F.P. Country size kitchen with great eating area. 3 large bedrooms and wall to wall carpeting, 4 plus 2 pce. bath. Utility room.
PETER TER VEER
479-1588 or 384-8001

SAT. 1:00-4:00 $66,900 4045 RAYMOND Ave. N.
Excellent 3 bedrm. 1½ baths on a 65x135 fenced lot stucco and brick home featuring Rec. rm. with fireplace, living rm. with fireplace and glass doors to covered balcony. Dining rm., carpot, sundeck, metal shed. Try your offer, call.
STAN SAGE
592-3506 or 384-8001

SAT. and SUN. 1:30-4:00 217 RAYNOR AVE. (Close to Selkirk Water)
Professionally renovated and remodelled interior with new 2 sided brick fireplace between Living and Dining rooms. Large eat-in kitchen, 2 bed. but can be more. New Wall to Wall carpet throughout. City views. Full high basement.
595-2062 DEREK WICK 384-8001

SAT. and SUN. 1:00-4:00 930 LYALL ST.
Older home renovated over last few years — 3 bedrms. ½ bath up — Liv. Din. Kit. eating area and utilities on main. Large lot. Large 10% Mortgage. Priced to sell. $47,900.
JOHN MORRY
592-9770 or 384-8001

231 SIMS AVE. SUNDAY 2-4 P.M. QUIET STREET —LOUD VALUE
You can't beat the value of this $49,900 cosy home. Reconditioned spacious kitchen with dandy eating area. Lovely warm panelled living room with natural rock fireplace. 2 large bedrooms on the main floor plus one in the basement and a 28'x12' rumpus room. Nice shady patio in fenced back garden. Come and see it Sunday and try your offer. Call.
477-0191 KEITH LECKIE 598-1667
CHUCK LOVEDAY
477-0191 721-3051

1812 HARTWOOD SUNDAY 1:30-4:00
This attractive 5 bedroom Gordon Head home is a must view. Included 2400 sq. ft. developed on 2 levels in tip top shape ready for an active family. MLS 38330.
GORDON SPACKMAN
477-0191 477-7085

CENTRAL SAANICH $62,900.
Vendor transferred and must sell their well cared for 3 bedroom home in quiet area close to Saanichton. Spacious kitchen has built-in dishwasher. Dining room with patio doors to sundeck. Cosy family room with rock fireplace in basement. Lage lot fully fenced.
GALE CHRISTENSON
477-0191 477-7047

TRANQUIL SETTING $65,900.
The ½ acre lot is the highlight of the listing as it extends approx. 200 ft. behind the hous with many trees and a small terraced lawn. The 2 bedroom home is in top condition and features a cosy den off the living room. Full basement. Prospect Lake area. For additional information in this Exclusive listing, call anytime.
GALE CHRISTENSN
477-0191 477-7047

JUST LISTED
Compare this home for value!! 2 bedrooms, full high basement with 2 bedrooms finished down. Drive under garage. Living room has fireplace, all set on an easy care lot. Don't miss this neat and clean buy at $54,900. MLS.
LES ADAIR-WILLIAMS
477-0191 383-9950

LOVE AT FIRST SIGHT
You'll fall in love too, when you view this immaculate Gordon Head home. 3 bedrooms on main plus quality finished rec. room, office and laundry area in basement. Owner transferred so value priced at $79,600. Call now.
LES ADAIR-WILLIAMS
477-0191 383-9950

½ ACRE OF SECLUSION 3 BED HOME $65,900
I have had so many people ask for this type of home over the years but unfortunately didn't have one on hand. Now I have. Call now and view this lovely family or retirement home consisting of 1200 sq. ft. on the main floor featuring a large living room with fireplace, either 2 bedrom plus den, or 3 bedrooms. A nicely remodelled kitchen with sliding glass doors opening to the gorgeous back yard with its terraced lawns, fish pond, moss covered rock out-croppings and beautiful mature trees. Need more rooms? Develope the basement to your own liking. This is truly a one of a kind home at an extremely realistic price.
RAY TILLYER
477-0191 479-1271 388-5464 pgr 730

OUTSTANDING CHALET METCHOSIN
Designed for indoor/outdoor living this 4 bedroom home is nestled among the trees in a 2 acre minimum development of beautiful homes. Many unique features including latern-lit, huge sundeck. For those who value privacy and atmosphere the asking price of $98,500 is well worth it. To view please call.
477-0191 KNUD SCHWER 478-8203

HELP! HELP! HELP!
Do you need to sell? We need properties to sell! — Give us your property to sell and we will give you the three "E's" — Experience, Enthusiasm and Energy. Please call us at either 384-8001 or 721-5218 for prompt, courteous service.
HAZEL CAMPBELL or
CONNIE REYNOLDS

NORTH OAK BAY
2 BR, full basement bungalow. 18' LR. with F.P. Separate dining. Slide doors to large sundeck. Simply a delightful home. $56,900.
DAR GARSIDE 384-8001

QUICK POSSESSION
Sixteen year old three bedroom home with 1285 sq. ft. on the main plus full bsmt. Located on quiet street $53,900. Call
OLE KNUDSEN
479-2764 or 384-8001

250 HOUSES FOR SALE

FOR SALE Royal Trust 477-0191 384-8001

METCHOSIN
$119,500.
2 acres of view property with a 3214 sq. ft. family home. Contains an 800 sq. ft. legal in-law suite. 6 BR, 3 fireplaces, 3-4 pce. baths.
JACK WITHAAR 478-5208
PETER TER VEER
479-1588 384-8001

SIDNEY $49,900
Great Value — No step, 3 BR home. Brick F.P. in spacious Living room. Super knotty pine kitchen with eating area. 5 pce. bath — large lot. Low, low down. Call.
PETER TER VEER
479-1588 or 384-8001

GREAT BUY! GREAT INVESTMENT!
Absolutely first class — inside, outside, and price wise! Super contemporary with exciting master bedroom and den separated from the other 3 bathrooms. Family room adjoins kitchen. Very temptingly priced at just $139,000.
JEANNIE DEWHURST
658-8980 or 384-8001

IT'S YOUR MOVE! LET JEANNIE DEWHURST HELP YOU EVERY STEP OF THE WAY!
1. Need a clean-up committee! 4 bedrooms, family room off kitchen. 2 fireplaces. 2 full bathrooms. Good location. $115,000.

2. Here's a lot of house obtainable now at a good price. Offers requested on asking price of $159,000. 4 bedrooms on one level with family kitchen, living and dining room.

3. Natural park setting for seclusion seekers. Basically one bedroom no step residence with unique bunk style corners for children or guests. $109,000.

4. King of the Castle! Your own private kingdom at end of cul-de-sac. Carefree lot. 4 bedrooms up. Family, rec. room and all other living on main. $129,900.

5. Spanish Hacienda! Uniquely private and interesting. 5 bedrooms, 3 bathrooms. Rec. Room. Extensive use of reclaimed brick, feature wood walls and glass. University area. $139,000.

MAKE YOUR MOVE WITH JEANNIE DEWHURST
658-8980 or 384-8001

BB B ROWN ROS on LANSHARD
"People Helping People"

OPEN HOUSE Sat. and Sun. 1:30-4:00 2838 Wyndeatt St. Reduced to 443,500
Near Gorge waterway, park, schools, buses, golf course. Cosy 2 Bedrm bungalow, fireplace in living rm. Pleasant kitchen with large eating area. Large rear sundeck, full basement. Very, very easy financing. Priced to sell fast.
JIM MASSEY TED KAY
385-8226

POPULAR GORGE
Priced below assessed value for quick sale, this solid 2 bedrm stucco bungalow has full high basement and garage under. A view of Gorge Waters from large sunporch, and located on quiet street opposite Gorge Golf course. Asking only $46,900. Appointments with exclusive agents:
TED KAY or JIM MASSEY
385-8226

CROWN ASSETS
"OFFERS" A handyman's special of 2 bedrms, L/rm with fireplace, full basement, on a corner lot with good future potential. To be sold "as is" with all reasonable offers considered on $37,000. MLS. See anytime with:
TED KAY or JIM MASSEY
384-8226 or 385-8771 (anytime)

OPEN HOUSE 3238 Wetherby St. Sat., 1:30-4:00
Retirement special. 2 bedrm no basement home. Close to bus and priced to sell. Be sure to see this listing offered at $44,900. In attendance:
JIM KENNEDY 592-9078

QUICK POSSESSION
On a nice corner lot, Quadra/Tolmie area. 2 Bedrm stucco bungalow, carpeted L/rm. Good starter or retirement home. $36,500.00.
JOE RICHARD 656-1628
CEC PEARCE 386-3808

POPULAR GLANFORD
Newly listed 3 bedrm home. Large L/rm, convenient kitchen. Electric heat. Carport. Ample parking. Set well back from the street.
Asking Only $58,500
Exclusively listed with:
DON MESSAGE 477-3715

$31,500 LANGFORD
Good starter home for the handyman on ½ acre of land on Goldstream Ave. L/rm with fireplace, 1 bedrm, bath, kitchen plus utility. Separate garage and storage shed. Call today:
REG SCHUMAKER 598-2333

CHAPMAN/COOK $46,900
Popular area offering a clean spacious 2 bedrm full basement home on a small well-cared for lot with back lane access. Though old, this is a bright and nicely up-dated house. Makes an excellent starter or retirement deal. Exclusive with:
JIM MASSEY TED KAY
385-8226

$45,000
$1250 dn. $300 per mo. for qualified purchasers. Single family, quality built homes. Open Sat. and Sun 1-4 or call Gordon Roberts 388-5641 or 383-6803.
Leano Developments Ltd.

OPEN HOUSE $56,900
569 Broadway (off Glanford). Tuesdays and Thursdays, 2-4 and 7-9 pm. Saturdays and Sundays, 1-5 pm. By owner, 3 bedrooms, full basement home. Carpets, fireplace, dining room, dishwasher, garage, concrete patio, large lot. Excellent condition, near schools and bus. No Agents. 479-2194.

Canada Trust
2252 OAK BAY AVE.
595-5131

250 HOUSES FOR SALE

DFH 477-7291
D.F.H. Real Estate Ltd.
1559 McKENZIE AVE.

CORDOVA BAY OPEN HOUSE SAT. 1:30-4
Gardner's delight and plenty of privacy behind the high, laurel hedge. Comfortable, 3-bdrm home with gracious LR and DR and very, spacious, European-style kitchen. Fruit trees, flowers and shrubs. Convenient to shops, beach and bus. 5196 CORDOVA BAY ROAD. Offered at $65,900. MLS.
MARION HAMILTON
477-7291 (Bus.) 382-0894 (Res.)

STARE TEMPTATION IN THE EYE!
Ten-Mile Point OPEN HOUSE Saturday 1:30-4:30 2901 Phyllis St.
YOU WILL BE TESTED BY THIS CHARMER! A beautiful bungalow-style home on a FULL ½-ACRE, landscaped lot. MAGNIFICENT SEAVIEWS! Two fireplaces. Versatile tudor family room. 3 bedrms. Listed exclusively with ERNIE BRIMBLECOMBE. Please telephone to arrange a private viewing. $96,500.
477-7291 384-8075 (Pgr. 969)

DO IT YOURSELF! OPEN HOUSE SUNDAY 1:00-3:30 1620 CAMOSUN ST. By Vic High School
Older, 2-bdrm. home with new suite at rear. Legal duplex needs a handyman to finish it off. Basement and good-sized lot, close to downtown. Price $56,900. MLS 37498.
MICHAEL W. NEWMAN
477-7291 (Bus.) 652-4105 (Res.)

OPEN HOUSE 3068 HIGHVIEW
SATURDAY 1:30-4
YOUNG COUPLES AND SINGLES $41,900
This home is ideally suited to you. The home has an 18x11 living rm., bright, freshly-painted kitchen with antique trash burner (saves on heating costs). 2 good-sized bdrms. (One presently used as a spacious dining rm.) Full bsmt., separate garage and attractive lot backing onto a park. What more could you ask for? Call me NOW! MLS 38319.
BRUCE WRIGHT
477-7291 384-8075 (Pgr. 425)

IMMACULATE
New Listing — $74,900
OPEN SAT. and SUN. 1:30-4:00 P.M.
1897 SAN PEDRO
Nothing left to do — just move in! Completely and beautifully finished in and out, up and down (over 2200 sq. ft.). Upstairs — 3 bedrms, lge. kit, L-shaped LR/DR, lge. sundeck. Downstairs — terrific self-contained in-law suite plus a rec rm with a pool table. Large lot, quiet very attractive area. Please drive by.
ED HO
477-7291 384-8075 (Pgr. 386)

Cedar Hill Area $38,900
COSY cottage-style home in convenient location, completely MODERN inside with new drywall finish throughout. Nice W/W carpet in LR with FP, one spacious bedrm, cheerful modern kitchen with utility rm off, 100 amp service, heated outbuilding has one bedrm, workshop and greenhouse. MLS 38750.
JERRY MIREAU
477-7291 (Bus.) 477-4070 (Res.)

MT. VIEW AND CAREY AREA 66' x 173'
lot for your spring garden. If you've been looking for a modern stylish home in the Carey/Mt. View Area that has all the garden space you can use, then you should view this 2 bedrm. home with in-line living rm. with fireplace, dining rm, galley-type kitchen with W/D facilities off, good 4 pce. bathrm, 2 delightful bedrms. Then a full bsmt. with extra bedrm, drive-in garage, all this sitting on a gorgeous lot ready for you!
PRICE $53,900
LORNE BARR
477-7291 (Bus.) 383-5484 (Res.)

Century 21 WESTERN HOMES
1037 Cloverdale 386-3494

WHY BE CRAMPED
$44,900 gets 4 bdrs, spacious kitchen for family get togethers and easy care lot. Developing area offers potential for the future. MLS 37831. TERRY SMOLLETT 477-4921.

READY FOR SUMMER?
¾ Bdrm rancher with above ground pool for keeping cool. Decked and fenced for barbecues and entertaining. $57,900. New MLS in the Glanford area. TERRY SMOLLETT 386-3494.

BY THE CREEK
Carey Road area of Saanich and only three years old. Brick and cedar living area with four bedrooms for the growing family. Yard space for pool or badminton and still room for a vegetable garden. Immediately available. MLS 38407. $69,900. TERRY SMOLLETT 386-3494.

$45,000 $1200 DOWN
With monthly payments similar to what you are now paying in rent. You will not beat our product or location. Hurry — only 2 left! 5-year warranty. For more information call 384-1101 or 477-8646. Tod-Hackett Constr. Ltd.

250 HOUSES FOR SALE

National Trust Realtor
HILLSIDE MALL 595-2121
3440 DOUGLAS 382-8101

OPEN HOUSE 1173 OXFORD SAT. 1:30-4 P.M.
Older character home, in Fairfield area. Beamed ceilings in living room and dining room. Newly decorated and available immediately. Asking $66,900. Your host JIM BAILLIE 479-4594 or 595-2121 MLS 36902.

OPEN HOUSE 1560 MCRAE SAT. 2-4 P.M.
ONE BLOCK NORTH OF HILLSIDE MALL
1. 4 bedrooms
2. Top condition
3. Master bedroom with ensuite and walk in closet
4. Modern convenient kitchen
5. Heated swimming pool
6. Large lot 65x176
7. Extra parking (paved)
8. Fireplace
9. Rec room
10. Plum, apple, and peach trees.
11. $47,000 1st at 9¾%.
12. Built in oven
13. Counter top range
14. Dishwasher
15. Up to date 100 amp service.
16. Copper plumbing
17. Price reduced $64,500.

CALL ERNEST WILLDEN 388-9153 #711
Office 595-2121

Reduced Price Open Sat 1-4 1236 Richardson
Two Bedrooms, Sun or T.V. Rm, dining rm, basement. Needs T.L.C. That's why the price reduction to close an estate WAS $59,900. NOW $56,900
JOHN RUSSELL 382-8101, 386-9574

Open Sat. 2-4 2786 Murray Dr.
WATERFRONT!!! One only front step yet full basement has huge rec. rm. and "in-law" suite. Main floor has two vast bedrooms, 5 pce. bath: The livingroom, diningroom and nook look out over the quiet waters $110,000.
JOHN RUSSELL 386-9574 or office 382-8101

GORDON HEAD 1724 KENMORE OPEN SAT. & SUN. 2-4
Two brand new, 3 bedroom, 1½ baths, unique offset fireplaces, 5 year warranty thermo pane windows. Priced to sell at $66,900. Large 1st mortgage of $58,000 at 10¼%. For further details call
DAVE MCFARLAND
382-8101 658-5927

OPEN SAT., 1:30-4:30 1272 Queensbury
Top-notch value in this great area at the top of Cedar Hill Golf Course. Two fireplaces, 4 bedrooms and 1½ baths. Sundeck with south and west exposure. Be first, this delightful home should sell quickly. $79,500.
GRAY LAITE 656-5267
SID HASLAM 477-1994
Office 595-2121

OPEN HOUSE 2621 SANDOWNE (LANSDOWNE SLOPE) THURS., FRI., SAT., 2—4 P.M. JUST LISTED
This very pleasant, attractive, spacious bungalow in mint condition, with fully-developed basement will suit the retired couple looking for spacious rooms — but not too many and separate, self-contained space galore for visiting children — or "in-law" suite . . . Also, very suitable for the couple with teenagers. Situated on a lovely, landscaped lot with flowering shrubs and trees and a neat vegetable patch. Completely fenced back garden affords total privacy.
YOU MUST SEE THIS IN ORDER TO APPRECIATE ITS SPECIAL ATTRIBUTES. PRICED TO SELL QUICKLY AT $88,000.
JOAN BAXTER
382-8101 ANYTIME

OPPORTUNITY KNOCKS
You must see this comfortable 2 bdrm home in Gorge area. Very well kept in good condition. F.P. in L.R. OHA Heating. Oil-fired H.W. Through-hall to bdrms and kitchen. D.R. off kitchen. AMPLE PARKING for car, camper, boat, trailer and bicycles. On corner lot. Every consideration given to offers from serious buyers. On asking price of $51,200.
GORDON WILLISCROFT
592-3100 595-2121

WHY DON'T YOU BELIEVE IT?
Two years old, 3 bedrooms, 2 up and one down, living room, dining room, full basement, extra bathroom through walk in closet off master bedroom. Located in Brentwood, situated on a level lot on a no-thru road, looks out over an open field with unobstructed views of the Malahat. Price change $53,500 to $49,900.
LARRY LINEHAM
595-0134 595-2121

SMALL HOUSE BIG BUY
Only $37,900 its 2 bedrooms with a sunny outlook. Undeveloped utility room, part basement.
SID HASLAM 477-1994
GRAY LAITE 656-5267
OFFICE 595-2121

FIVE ACRES CENTRAL SAANICH
A pure delight in a country ranch home just over one year old. Amenities include everything you would expect in a home of this calibre including, gourmet kitchen, fireplaced family room, 3 full baths, 2 half baths, billiard room etc. Cedar exterior with courtyard entry, heavy shake roof, thermopane glass and views to the Gulf Islands and San Juans. MLS $225,000.
GRAY LAITE 656-5267
SID HASLAM 477-1994
OFFICE 595-2121

250 HOUSES FOR SALE

National Trust Realtor
HILLSIDE MALL 595-2121
3440 DOUGLAS 382-8101

CONVENIENCE IS EVERYTHING $56,900
In this attractive two-bedroom, no-step bungalow located in the Saxe Point area. Living room with heatilator fireplace, galley-type kitchen with eating area, separate dining room, large master bedroom with double closets. Four-piece bath, modern electric heat, wall-to-wall carpet most areas, thermopane windows, large lot with separate garage and workshop with room for extra R.V. parking. Beautifully kept home! To view:
DON CLARK 592-6651
MIKE RUSSELL 388-9729
Office 595-2121

OAK BAY BORDER
New, 2-Br., no-step home. Fenced yard. Extra storage. Fireplace. Reduced to $51,500. Builder anxious to sell. DAVE McFARLAND 382-8101 or 658-5927

NEW HOMES
Your choice of 12 new homes, all priced at $57,900 — 2 styles to choose from, — split level and standard bungalow — Minium down payment 5%. For further details call:
R. W. RHODES
382-8101 or 479-9241

85 MOSS
Character home in tip top condition, beamed ceilings, oak floors, leaded glass windows, old brick fireplace, sunporch and deck. This home features 3 baths, 4 bedrooms, plus den — full high basement, modern kitchen, built-in hutch. Must be seen to be appreciated. R. W. RHODES 382-8101 or res. 479-9241.

JACK MEARS OAK BAY REALTY LTD.
2194 OAK BAY 598-3321

OPEN HOUSE SUN 1-4 PM 4293 HOULIHAN ST.
Custom built family home with terrific ocean views. Lovely sized living and dining rooms for "change your mind" furniture arrangements. Completely automatic kitchen with eating area and adjacent family room. There is also a study for Dad. Upstairs you will find a luxurious master bedroom adjoined by bath and dressing room. Two more bedrooms and 3 complete baths in all. Full undeveloped basement. Private parklike outlook for your back garden. All this makes for very comfortable family living — at its best! Asking $111,000. MLS 38745. In attendance GIBBY McLEOD or BETTY McFARLAND 598-3321.

JUBILEE HOSPITAL 2 BEDROOMS $53,900
Charming 1½ storey family home, entertainment size living room with appealing corner fireplace. Dining room has lovely bay window with storage seat. 2 extra large bedrooms upstairs. Asking $53,900. To view please call COLLEEN HOPWOOD 592-1523 or ROSELLE JACKSON 598-1093 or 598-3321 anytime.

WHEN YOU STEP IN THE FRONT DOOR
You know you're in an exceptional home from top to bottom. The ground floor offers a mammoth family room with fireplace and much more. Up the stairway to the 1650 sq. ft. main floor with the biggest kitchen you've ever seen. The living room, dining room, 3 bedrooms and 2 bathrooms are truly beautiful. The high interesting view for miles from this level offers total privacy. Custom crafted 2½ years ago on a quiet lot in Lakehill district. $79,900. JACK PETRIE 598-8736 (res.) 598-3321 (bus).

UPLANDS PARK OAK BAY
This charming bungalow which backs onto the Uplands Park (75 acres/28.8 ha) has just been listed. Offering about 226.35 sq. m. (2515 sq. ft.) with attractive living room and dining room with french doors to the garden, cozy den with fireplace, modern kitchen overlooking the back garden and park, three bedrooms, two bathrooms (master ensuite). The professionally finished basement has play-recreation room, one or two bedrooms, bathroom plus workshop, storage and utility. The home has been recently decorated inside and out. It is fully insulated (walls and ceilings). An ideal retirement or small family home in a much sought after area. Being offered at only $152,000. Exclusive with PETER NASH 598-3321.

UPLANDS TUDOR ESTATE
Charm and elegance can be found in this two-storey Tudor style residence. The 4,200 sq. ft. (378 sq. m.) of fine living space includes six bedrooms, five bathrooms, drawing room with sliding doors to the dining room, panelled library, kitchen with pantry and direct access to garage, oak panelled entrance hall. Basement with recreation room and workshop. Set in 1.1 acres (0.45 ha) with tennis court and swimming pool and offering beautiful ocean and mountain views. This superb residence is being offered at $295,000. Viewing by appointment only with PETER NASH 598-3321.

ASPEN PLACE OFF ARBUTUS RD.
This new contemporary home of 2,741 sq. ft. (253.80 m) offers four bedrooms and three bathrooms, living room with stone fireplace, separate dining room, kitchen with eating area, den off master bedroom, large family room with fireplace. Located on a quiet cul-de-sac yet close to schools, shops, etc. being offered at $136,000. PETER NASH 598-3321.

GONZALES — OAK BAY SINGLE FAMILY OR DUPLEX
This charming older home with ocean views is set in a small easy to maintain garden. Four or five bedrooms, large living and dining rooms with sun balconies, den, family-TV room, large kitchen with eating area offering a beautiful view, recreation room.
Easily changed to duplex by the closing of a door — the upstairs suite would consist of living/dining room, two bedrooms, kitchen, bathroom. Being offered at only $142,500. For further information and viewing with PETER NASH, 598-3321.

FAMILY ORIENTED
Close to schools and new post office. Three bedrooms, could be four. Living room with fireplace, dining room. Large family sized lot with fruit trees. Asking $62,900. Make an offer. Please call PHYLLIS COUTTS at 598-3321 or 388-9563.
Member
Relocation Services Canada

250 HOUSES FOR SALE

BLOCK BB BROS.

VIEWS CHRISTMAS HILL 655 POLYANTHUS OPEN HOUSE FRI.: 2:00-4:00 SAT.: 11:00-1:00
A four level split home ready for occupancy. 3 bedrooms, panelled den, recreation room. Gracious entrance, spacious bright living room, featuring brick fireplace, dining room leads to sundeck. Priced realistically. $63,900.
477-5705 Erna Ellsay 477-1841

OPEN HOUSE SAT./SUN. 2-4 P.M. 4529 Montford Cresc. GORDON HEAD OWNERS HAVE BOUGHT REDUCED $3,000
Come and see this 4-bedroom beauty close to the sea. Lot size 80x187 in serene setting. Build your own tennis court. 3 bath, 2 fireplaces, workshop, large sundeck.
Now a buy at $93,900.
Dick Strobl 477-0450
Al Bull 477-2149
Office 477-1841

ROCKLAND MODERN TUDOR OPEN TO VIEW SATURDAY, 1:00-4:00 1464 ROCKLAND
Professional family home in a lush and lovely setting opposite Government House. Five large bedrooms, den, sauna, delightful tudor style lounge with wet bar, high beamed ceiling, feature wall old brick fireplace. 1 5-pce., 2 4-pce. baths. Two staircases. Spacious living and dining rooms with sweeping views over greenery to sea and mountains. $137,000.
Dave Vogelgesang
Office, 477-1841 388-5464, #760

OAK BAY BORDER FAMILY STYLE
Great family location near all levels of school, the Rec. Centre, shopping. On a quiet street, this 4 level split was quality built 12 years ago. 4 bedrooms, 2 baths, well equipped kitchen. Sundeck off DR, good sized LR with FP, family room, sep. laundry and more! Large fenced yard with oaks. $64,500. For viewing please call:
Dave Vogelgesant
Office, 477-1841 388-5464, Pgr 760

GORDON HEAD FAMILY DELIGHTFUL IN-LAW SUITE
Immaculate condition. 3-bedroom full basement bungalow on large cul-de-sac lot close to Mount Doug Park. Lovely carpeting. Feature wall panelling in living and dining rooms. 3 4-pce. baths, 2 fireplaces, 2 full kitchens. Office space and workshop area. 1315 sq. ft. Fully developed. Shop and compare. $78,900.
Dave Vogelesang
Office, 477-1841 388-5464, Pgr 760

TUDOR BY SAVAGE MINI-ESTATE
A charming and versatile residence set in a beautiful ½ acre garden near new Hospital site. 3 or 4 bedrooms. Separate dining room. Modern kitchen and 1½ baths. Leaded windows, dark wood and other interesting features such as alcoves and built-ins. Wiring and plumbing updated and whole property in excellent condition. Approval held for splitting off a lot and this would still leave a large and attractive garden. Alternatively, the extra land represents an excellent investment. Offered at $116,000. ML.
Ted Walford 598-1420
Bill Remple 658-5794
Office 477-1841

SECLUDED AREA GARDENERS DELIGHT
The 62' x 198' yard has several mature fruit trees, a large garden with excellent soil, a great play area for the kids and a private patio. The home offers 2 bedrooms, a full basement, separate dining room and a fireplace in both the living room and rec. room. Seldom is a home offered for sale in this very popular area. Don't miss this opportunity. Asking $64,500. MLS 38754.
Bernie Wilkinson
595-7049 477-1841

CHARACTER OAK BAY BORDER JUBILEE HOSPITAL
A charming, spacious 2-bedroom home with a 3rd bedroom plus playroom in the high basement. Reception hall, living room, large dining room with fireplace, spacious kitchen with a 3rd bedroom plus payroom in the high basement. Reception hall, living room, large dining room with fireplace, spacious kitchen with separate pantry area. Enclosed porch. 2 bathrooms. Garage. Workshop. $59,500.
Ted Walford
Residence Office
598-1420 477-1841

ROCKLAND PANORAMIC VIEWS TERRACED GARDENS
Situated high on a "country" road in Rockland, a 2 storey, 3-bedroom residence set on a beautifully terraced quarter of an acre garden. Reception hall, 21' drawing room, formal dining room, den or family room, conservatory adjoining the drawing room and a fully sun-and-view deck. 2 bathrooms and a shower in full high basement. Built 1929. EXCLUSIVE. $124,000.
598-1420 Ted Walford 477-1841

BEAMS AND PANELLING GREENHOUSE RICHMOND-ROCKLAND
Full rich panelling and beams in the living room and dining room, reception hall and a delightful kitchen. 2 bedrooms. Basement. Fully fenced gardens with greenhouse. Garage. $69,500.
598-1420 Ted Walford 477-1841

NORTH OAK BAY PARISIENNE ATTIC FAMILY ROOM
On a corner garden ringed with young evergreens, a Tudor home with living room with fireplace, dining room, tastefully modern kitchen with adjoining fully enclosed conservatory. 2 bedrooms on the main floor, with staircase up to "Parisienne" attic comprising 2 small bedrooms, bathroom, study. 20' family room and workshop in basement. $69,900.
598-1420 Ted Walford 477-1841

UNIVERSITY RACQUET CLUB 4 BEDROOMS PRIVATE PATIO
On a quiet cul-de-sac of exclusive homes close to the University, an exceptionally spacious split-level home on a fully fenced garden with enclosed sommer patio. 3 bedrooms upstairs, 4th on ground level, recreation room with glass doors to private patio, den-cum-study and a spacious kitchen with breakfast room. 2 bathrooms. Living room with fireplace, dining room. Double carport. $107,000. EXCLUSIVE.
Ted Walford
Residence Office
598-1420 477-1841

NICE LITTLE 2 BEDROOM Langford home, $38,400, 382-9474.

250 HOUSES FOR SALE

GARDNER REALTY Ltd.
895 Fort St. 385-7721
(24 HR. SERVICE)

OPEN HOUSE SAT AND SUN. 1:30-3:30
944 ALEXANDER
Check the features of this 3-bedroom, ranch-styled home situated in one of the nicest areas of the city. Large, beautiful lot with the privacy and views of a golf course at your back door. Asking price for this fine home is $69,900.
ART STREIGHT
385-7721 388-6275 PGR 882

OAK BAY CHARACTER
A very clean home, excellent yard with lots of room for extra vehicles. Two full storeys, 3 large bedrooms, balcony off the master, good-sized LR, super-sized DR, big kitchen, 4-pce. bath upstairs, two-pce. downstairs, large foyer. If you have sick about a home in Oak Bay, this is just what the doctor ordered-
$72,500
REID TOPP
385-7721 388-6275 PGR 619

FORCLOSURES
—3 BR with revenue potential. Victoria — $48,000.
—2 BR, no basement, super clean, many extras — Colwood — $56,000.
—2-BR starter — Recently renovated full basement, large lot, ONLY $45,000. Langford.
We will consider offers on any of the above. Can finance almost anybody on any of the above with approved credit. Phone:
BRIAN COUTTS
385-7721 598-2405

CHARACTER AND CLASS
Seldom do you find a home with charm and privacy so close to all the amenities. LR with FP and bay window adjoins formal Dr with another bay window. Both rooms are highlighted by exquisite "herring bone" inlaid H.W. floors. Huge family kitchen with eating area. Master bdrms, den and 4 pce. bath on main. Another bathroom up, 2 more bdrms, sewing room or 4th bdrm PLUS a unique reading room with another FP. Basement with REC ROOM and workshop. All this (2,000 sq. ft. plus) on attractive third of an acre property with trees, flowers and super bar-be-que area. OWNER TRANSFERRED. Please call for a private showing. $86,900.
KENT MACLEOD
385-7721 595-4273

OAK BAY WATERVIEW
For the discriminating buyer only — a fantastic view home high on the Gonzales Hill. Quality beyond description — plaster throughout, thermopane windows, treated cedar siding, shake roof, top quality wall to wall, smoked glass mirrors, beamed ceiling in LR, 3 bedrooms with full bathrooms, den with fireplace, spiral staircase to large family room, hot water heat, beautiful decks overlooking easy care yard. Call today for private viewing at your convenience. $179,000. MLS 38552.
385-7721 DALE BRIGGS 592-3978

VALLEY VIEWS 3 BEDROOMS 60x120 LOT $44,900
Relaxed living on a quiet street. Few steps with a cement floor workshop. Clean with double windows. Nicely landscaped. MLS 37311.
CLIFF SALMOND
385-7721 477-3626

102-1725 CEDAR HILL X RD.
2 bedroom condominium — an exceptional unit. F.P., washer and dryer in the suite. 1½ bath, large patio off the D.R., expensive carpet, storage in suite, underground parking with a large heated storage room next to parking pad. This is a quality building. Priced at $53,900.
385-7721 388-6275 PGR 619
REID TOPP

1021 PEARL CRS. (Off Llanfair)
NEW West Coast Cedar home. 2205 sq. ft. Features are double garage — 15'x16' master bedroom plus two more bedrooms almost as large — 2 four-piece baths plus another 2-piece bath — family room — kitchen with solid teak cabinets — extra large dining room and super large living room and a basement. If you want space, quality, comfort, privacy and prestige, this home has it. P.S. It has waterviews — Priced at $93,000.
385-7721 388-6275 PGR 619
REID TOPP

6841 JEDORA DR.
3 bedroom — full basement — drive-in garage. Features open beamed ceiling in the L.R.-F.P., knotty pine cabinets — expensive carpet — large sundeck — thermo glass — max. insulation — F.P. in lower level and note this feature "electric hot water heating" talk about an economical system, this is it. $85,000.
385-7721 388-6275 PGR 619
REID TOPP

6808 JEDORA DR.
3 bedroom — full basement — fireplace — 1½ bath. This home is set in a lush treed area next to Butchart Gardens in the Brentwood Bay area. With all underground services, this has to be one of the best streets on the Peninsula and is it priced right at $65,900.
385-7721 388-6275 PGR 619
REID TOPP

3-Bedroom Rancher Large flat lot Low Fifties 3885 Diamond MLS 37310
CLIFF SALMOND
385-7721 477-3626

ACREAGE SECLUSION RANCHER
Just listed! Custom built with superb workmanship and excellent decor, this large 2-bedroom rancher offers privacy, quietness, and easy to care for grounds with enough cement patio and lawns for your enjoyment. The spacious living room features a vaulted polished beamed ceiling, polished stone fireplace and cathedral windows. A delightful kitchen with a separate panelled dining room is designed for your relaxation at meal times. Many other features and only 15 minutes from town centre. On Saanich peninsula. MLS. Priced at $84,900. Call now.
CLIFF SALMOND
385-7721 477-3626

GARDNER REALTY Ltd.
895 Fort St. 385-7721
(24 HR. SERVICE)

REDUCED $4,000
Natural cedar finish walls, built-in bookshelves and cabinets and Roman brick F.P., highlight the L.R. of this comfortable 2-B.R. home. Staircase leads to full 34' undeveloped attic ready for development. Bright sunporch waiting for your plants and rocking chairs. Large D.R. and immaculate KITCH. Full basement with 15'x13' workshop insulated for sound. Fenced backyard with patio and large metal storage shed. Stove and fridge included. Ideal for the young growing family. Priced to sell at $48,500.
KENT MACLEOD
385-7721 595-4273

THE "HISTORY MAKERS"
WHITTOME'S

OPEN HOUSE 3927 CEDAR HILL X RDS. SAT. 1-4 PM
Seclusion is the by word for this "Charmer" — This unusual 2-bedroom rancher, features vaulted ceiling in living rm. offset by unique fireplace. Kitchen provides maximum convenience, and many extras. A must see at asking price of $69,500. Your hostess
MARY JAMES 479-1667, 388-7298

OPEN HOUSE SAT. 1:30-4 4132 WILKINSON RD.
Let's Make A Deal! on this 3-bdrm home, full, lower level, some finishing has been done, also, materials to help use your ideas to complete spacious living rm.; dining rm.; remodelled kitchen (built-in-dishwasher). All this on a charming, corner property, attractive rockeries plus plush lawn, trees providing privacy. Drop in to see and feel the charm.
RUTH LA CROIX
479-1667 385-8416

OPEN HOUSE SAT. 1:30-4:30 721 PORTER
Beautiful, post and beam, split-level home in a quiet, residential area of Esquimalt. 3 bedrooms — large living rm. with fireplace, a kitchen with features truly unique. All for only $62,900.
479-1667 DOUG RELF 479-5761

OPEN HOUSE 1:30-4:30 1714 SHERIDAN
Four-bdrm home, a must see. Two bathrms; covered swimming pool (oil and solar heated). Blt-in Tappan range and oven, garburtor — lge. sundeck, great location — $69,900. SEE YOU THERE!
MARY MCGUIRE
479-7668 479-1667

= DO YOU =
1 Like below rent mortgage payments?
2 Like living on a busy road?
3 Like friendly people near you?
4 Like to be close to schools?
5 Like 3 bedroom comfort and dining-rm?

Then call today on this spacious modern S x S strata duplex, with full basement for only $39,900.
479-1667 DOUG RELF 479-5761

COLWOOD VIEWS
Charming, near-view home, cedar siding exterior with a contemporary flair. Delightful living rm. brick heatilator fireplace with raised hearth — adds to the charm. Attractive dining rm.; convenient kitchen with eating area, large, master bedroom and a super deluxe bathroom — plus 2 good-sized bdrms. and an area to be completed as games room. Make your appt. to VIEW.
RUTH LA CROIX
479-1667 385-8416

CITY TOWN-HOUSE
Terrific accommodation for the price of $49,500. Close to all amenities; features 3 bedrooms — large living room. Rec. room — balcony off master bedroom, private courtyard front and back plus play area for young children. Basement area provides work area, plus storage. Call me now, you will be glad to have seen this well-kept property.
MARY JAMES 479-1667, 388-7298

"SIXTY-FIVE"
Reduced price $65,500 Countrified Colwood, was $73,500. Near-new, 3-bdrm, 1½ bath home, landscaping. Cedar siding split level W/super patio deck. Almost ⅔ acre. Time and love show. Don't miss for exceptional value. Call now
RUTH LA CROIX
385-8416 479-1667

= DON'T WAIT! =
If you are looking for a 3-bedroom home, 2 baths, large living rm. with fireplace on large level lot, then call NOW to see this lovely strata duplex priced below replacement cost at $42,500. This home MUST SELL NOW!
479-1667 DOUG RELF 479-5761

J. H. Whittome & Co. Ltd.

COLWOOD BRAND NEW $55,900 $3,500 DOWN
3 BDRMS, FIREPLACE, THERMOPANE WINDOWS. EXTRA INSULATION, CLEAN ELECTRIC FURNACE HEATING. FULL AND OPEN GROUND LEVEL BASEMENTS WITH R.I.D.P. SOME UNIQUE HILLSIDE LOTS STILL AVAILABLE. NOW UNDER CONSTRUCTION, BUNGALOWS AT $49,900 with $2500 DOWN AND QUALIFY FOR $2,500 GRANT. ALL HOMES CARRY 5-YEAR WARRANTY. VISIT OUR DISPLAY HOME AT 544 STORNOWAY OFF WISHART ROAD.

WED.-FRI. 1-6
SAT. & SUN. 1-5

FOR MORE INFORMATION CALL KEN MILLAR AT 478-1721 or 384-8075, PAGER 519 ANYTIME.

RIDLEY BROS.
DEVELOPMENT CO. LTD.
MEMBER VICTORIA HUDAC

4-BEDROOM FAMILY HOME. Large living room with fireplaces, wall to wall in living, dining, family rooms. 1½ baths, close to schools, shopping, bus. Quiet area. $55,900. 385-3505.

WESTMONT REALTY 388-4434

OPEN HOUSE GORDON HEAD 4416 TORQUAY DR. SAT. & SUN 1-4
Try your offer on this family oriented 4 Bedroom home. Many features, owner has purchased. For prior viewing please don't hesitate to call your hosts
LINDA ANDERSON
388-4434 721-3008
388-4434 JACK KINNIS 384-8920

OPEN HOUSE SAT. 1:30-4:30 659 POLYANTHUS
LOCATED JUST ONE BLOCK FROM GLANFORD ELEMENTARY SCHOOL AND CITY BUS SERVICE THIS 6 YR. OLD HOME ALSO HAS VIEWS TO BOTH EAST AND WEST. NICE EATING AREA IN THE KITCHEN PLUS DINING ROOM. OAK FLOORS IN ALL 3 BR. (MASTER HAS A DANDY WALK-IN CLOSET.) FINE HIGH BASEMENT READY FOR DEVELOPMENT WITH ½ BATH ALREADY INSTALLED. EXCELLENT VALUE AT $61,900 POSSESSION AT YOUR PLEASURE.
JOHN BUNYAN
388-4434 383-7777

ROCKHEIGHTS OPEN HOUSE 1201 ROCKCREST
FRI. SAT. SUN. 1:30-3:30
2100 plus sq. ft. quality! Lge family room. Dr. Lr. and Kit. Spacious 3 Brs up hugh rec room with FP, 2 pc bath and extra Br down. Asking $76,500.
388-4434 BRIAN BROWN 386-1234

OPEN HOUSE 1:30-4:30 SAT. 1911 Chambers St.
Renovated two bedroom, plus extra in full basement. Large living room with fireplace. Modern kitchen, new deck, well kept lot with garden area. Be sure to see in attendance.
I. G. LIDSTONE
388-4434 477-0982

NEAR THE SEA
In Esquimalt 2 bedrooms and den. Very small easy care lot. Immaculate condition in and out. Asking $42,500. Call anytime.
ELLWOOD NAULT
388-4434 388-4150

SIDE X SIDE DUPLEX
3 Br. each side, living room with floor-to-ceiling rock fireplace. Full, undeveloped basement, both sides rented, revenue $650 per month with tenants paying utilities $79,500. Call
388-4434 JACK KINNIS 384-8920

ONE-STEP RANCHER
Now $48,900 this 3-Br. home has L-shaped living-dining room, practical kitchen, 4-pce. bath and large, work area. 75'x150' treed lot with space for parking and future development. MLS. To view call
388-4434 JACK KINNIS 384-8920

FAIRFIELD DESPERATE MUST SELL
4-Br., family home, on good lot, large kitchen with eating area, spacious living room. Rec. room, workshop and laundry area in basement $55,900. For more information or to view call
388-4434 JACK KINNIS 384-8920

IMMACULATE
2 B.R. no-step. This home has been completely renovated. To make carefree comfort, central fireplace, separate garage, try your low down payment and first time owners grant.
388-4434 ARNOLD MARR 477-6233

BEAUTIFUL SWAN LAKE
Views from an immaculate 3 year old — Large br, dr, lr, Located in a handy close to everything quiet street. Heat-saving fireplace. Paved drive and nicely landscaped.
388-4434 ARNOLD MARR 477-6233

BOORMAN'S
612 Fort St. 386-7521
2045 Cadboro Bay Rd. 595-1535
BOORMAN INVESTMENT CO. LTD.

OPEN HOUSE 1737 TAYLOR ST. SAT., 1:30-4:00 $69,750
Situated on a quiet street in much-sought-after area of select homes and close to all levels of schools and buses. This 3-bedroom home comprises large L.R. with F.P., D.R., Kitchen with eating area and beautifully finished basement. This home is immaculate with tasteful decor throughout and large assumable mtge. at 10½%. Don't miss this on Sat.
595-1535, VIVIENNE GENT

THE ANCHORAGE 1312 BEACH DRIVE
Quality one-bedroom condominium in prime location across from Oak Bay waterfront. Offered at $61,500, exclusively with:
386-7521 PETER DUECK 479-9909

GORDON HEAD PARTIAL SEAVIEW
Spacious, stucco bungalow of L.R., D.R., 3 BDRMS. and two full bathrooms on main. Rumpus rm., 2 BDRMS., sewing rm. on lower floor, double garage with patio, extra parking for camper or boat. Lot size 136'x80'. MLS 37107.
WILLIAM HOLLICK
592-6470 386-7521

FAMILY HOME, $78,500
Close-in location near Kiwanis Village, is this comfortable family home with three large bedrooms and two full bathrooms on main (1350 sq. ft.). Further two bedrooms and full bath down. MLS 38086. Appointments to view:
JOHN JENKINS
388-5464, Pager 582

SPRING IS COMING TO THE GORGE
This older home in tip-top condition is ideal for young family offering 1160 sq. ft. on main with dream kitchen equipped for gourmet cooking. Master bedroom ensuite on main. Three bedrooms up together with second 4-pce. bathroom. Laundry and 2-pce. bath in basement suitable or further development. Has to be seen to appreciate the advantages of this home and its location. MLS 38378. Price $79,500.
JOHN JENKINS
3845464, Pager 582

GARDENER'S PARADISE, $52,500
Delightful 2-bdrm. home with modern kitchen set in a beautifully landscaped garden. Quiet neighbourhood, walking distance to Simpsons-Sears. Leaving town, must sell. To view call:
OLGA ZACHARY
595-1535 592-2265

PENTICTON EXECUTIVE Home: Pool, treed one-third acre. $63,500. Trades? Owner, 382-1575.

Capital City REALTY Ltd
1815 Blanshard St. 388-7557

HANG ON TO THIS $35,000
Has been rented but vacant and ready for you. Value in land mostly 2 br., F.P., basement.
388-7557 Pat Forbes 386-2682

SUPER VALUE $49,900 each side
Owner wants to sell 2-year-old, 2-bdrm. plus full basement with part developed. In immaculate condition. Quiet cul-de-sac.
Brentwood area. Early possession.
388-7557 Pat Forbes 386-2682

OAK BAY BORDER $35,000
2-B.R., full basement, 3rd finished den. Good wiring, 2 furnaces, w/w, extra-large kitchen. Convenient location.
388-7557 Anita Tait 477-8522

$44,900
3-B.R. home in a really good area close to shopping and schools. Living room with F.P. and in-line dining. Also eating area in kitchen. Please call
388-7557 Anita Tait 477-8522

$58,500 CHARACTER
Beautiful, 2-storey, character home. Gracious L.R. with F.P. and double French doors. Formal dining room, plus 4 B.R. and modern kitchen. Large sundeck and lovely, landscaped lot. Truly a beauty.
388-7557 Anita Tait 477-8522

OPEN SATURDAY 1 to 4:30
3492 Lovat. Bright, Cheerful, quality bungalow. Roomy kitchen and dinette. Comfort-giving living room, 2 bdrms. Play area down. Updated wiring, new plumbing, 10 inches of insulation in attic. Full price with stove, fridge, washer and dryer, $51,900. Fast possession. Dial Cliff Stretch, 388-7557 or 388-6275, pager 2837.

NEAR THE SEA
Fairfield no-step, as new. 1085 sq. ft. of solid comfort. Spacious rooms, 17x14 living rm., king-sized bedrms., large Citation kitchen and dinette area. Only steps to bus and shopping and sea. Full price $52,900. Fast possession. View with Cliff Stretch, 388-7557 or 388-6275, pager 2837.

SIDE-BY-SIDE DUPLEX
No-step special. Rural area, both sides rented. 2 B.R.s each side, appliances included. Large corner lot. Full price $61,900. Dial Cliff Stretch, 388-7557 or 388-6275, pager 2837.

MORE FOR LESS
Near new. Quality fireplaces in living room and family room, 2 sets of plumbing, convenient well-planned dining area and kitchen, 2 bdrms., so easy to live in. Selling at $57,900. For action and satisfaction dial Cliff Stretch, 388-7557 or 388-6275, pager 2837.

OPEN HOUSE SUN., 2-4
4460 MAJESTIC DR. (off Ash Rd.). Nice as new! Freshly decorated, too! 5-yr.-old, 3-bdrm., full-bsmt. home. Choice Gordon head location. Only $62,500. In attendance:
SHIRLEY MOLLBERG
478-5327 or 388-7757

OPEN HOUSE SAT., 1:30-4 4113 GLANFORD AVE.
First time on market. BEAUTIFUL 3-bdrm. home with ensuite only 6 yrs. old. Close to schools and shopping. High and dry basmt., all framed into rooms with wiring and heating installed ready to finish. Large sundeck at back with southerly exposure. Asking $65,900.
388-7557 Tara Bhalla 382-8879

HIGH SECLUSION 2-BDRM. NO-STEP $56,500, Victoria
Excellent condition, big lot, plus garage.
388-7557 Brian Ripley 477-4881

MANN
T. L. MANN & ASSOCIATES LTD

COLWOOD
3 bdrm up, 1 down, 1270 sq. ft. with extra subdividable lot, 85'x267'. $84,800.
RALPH KELLER 598-5144

OPEN HOUSE 1039 Leeds Place
(Off Quadra, Off Lodge)
Sat. and Sun., 1:30-4:30
$66,900, 3 bedrm, 1 down, rec room.
RALPH KELLER 598-5144

CUSTOM BLDG.
Tired of looking at houses that are not just right for you? Let us Custom Build your dream house, do some of the work yourself and save money. We have 6 lots available close to UVIC, all schools. Larger lots 76x130 ft. close to Mt. Doug — Ash Rd. area, or a location that you may choose. Have your dream home built by a known builder that has been bldg. houses in this area for 24 yrs.

SPEC. HOMES
3 brand new houses still under construction located by UVIC. To view call Mrs. Pat Saulnier, Kasapi Const. Co. Ltd., 538 Dupplin Rd. at 386-6191.

BY OWNER, 3 BEDROOM, NEW wiring, new oil furnace, basement, Burnside School area. $38,000 595-8060 after 6:30pm

SEASPRAY PROPERTIES LTD./ REALTOR
1911 QUADRA 386-3124
1175 NEWPORT 595-3151

OPEN HOMES SAT. and SUN., 1:30-4 LAKE HILL AREA
Only 6 homes left, all three bedrms. Several designs. All quality-built by J. McLaren Construction. Out Quadra to Ambassador right to Morris, left to our subdivision.
DOUG POSKITT 477-0645
ROD FINCH 385-3140
or 386-3124

DISTRESS SALE SIDNEY, $50,900
YES, ONLY $50,900 buys you an excellent 3-bedrm. home with development down. Do not let this one pass you by.
386-3124 DOUG POSKITT 477-0645

ROYAL COLWOOD GOLF COURSE
is NOT for sale but I do have a beautiful 3-bedrm. bungalow for sale close by. Very large living room, excellent kitchen/family room, 3 bedrms. PLUS rec. room. FIRST TIME OFFERED — No Drive By's please! — Exclusively listed with SPENCER LEE at $71,900.
386-3124 477-3593

Immaculate Gordon Head Home Quiet Location
Charming split-level in high Gordon Head. Large, bright living and dining rooms with 1st class W/W carpets over oak flrs. Big F.P., 3 good-size Bdrms., 4-pce. bath, large Rec. Rm. and laundry Rm. downstairs. Large private lot. Close to schools, bus line, big sundeck off D. Rm. Good financing to qualified purchasers, $79,000.
TED BROWNE, 658-8428

ROCKLAND TUDOR $109,000
Exquisite 4-bedroom residence backing on Craigdarroch Castle. Superbly decorated and completely updated. Please call for appointment to view. Exclusive listing!
EILEEN MARTIN 477-7050
or 386-3124

"FABULOUS"
2-storey home on the perfect tree-lined street. 4 bedrooms, family room and great Mount Douglas location. This EXCELLENT Tudor will sell quickly so CALL NOW. New ML.
CALL ME!!
SPENCER LEE
386-3124 477-3593

THE EXECUTIVE TOUCH
is evident everywhere in this new Broadmead ranch-style home. Soothe yourself in the sunken tub in the ensuite off the large master bedroom. Lose yourself in front of the quartz fireplace in the living room or the brick fireplace in the family room. Play hard in the games room; create masterpieces in the hobby room. Cooking will be a dream when you are surrounded by knotty pine cabinets, Dutch mode brick feature wall and maple wood butcher block. Entertainment will be easy in your private courtyard. The garage will hold your three cars. Soothe and pamper yourself in this 5-bedroom home being offered at only $158,000. ML.
CALL ME!!
SPENCER LEE
386-3124 477-3593

"HACIENDA"
Excellent Spanish-style home on 1½ acres of good arable land. Located on Saanich/Central Saanich border this is builders own home with many extras including wood-burning heating system as a back-up. This home MUST BE VIEWED by appointment SO PLEASE CALL NOW for further details.
SPENCER LEE
386-3124 477-3593

"SOMETHING SPECIAL"
Unusual NEW home with a FLAIR, backing onto Mount Douglas Park. Beautiful living room looking on to the Park, it has high vaulted cedar ceiling with skylights and massive full-height heatilator rock fireplace. This is NO ORDINARY home!! View now by calling:
SPENCER LEE
386-3124 477-3593

CHARACTER FAIRFIELD
Great older home that has been maintained. 3 bedrms. — master with bedsitting rm. and balcony. 1½ baths PLUS rec. room — close to sea and Beacon Hill. New MLS. Priced at $72,900. TO VIEW NOW!!
CALL ME!!
SPENCER LEE
386-3124 477-3593

$64,900 GORDON HEAD
New split-level with thermo windows, 5-year Hudac warranty and just look at the price!! To view:
CALL ME!!
SPENCER LEE
386-3124 477-3593

REDUCED TO $62,500 COLWOOD LAKE
GOLFERS! walk to course from this prince of a home priced well and open to offers. 3 BR, LR with fireplace, sep DR and kit with eating area. Roughed in rec room and BR in basement. 15 min to downtown.

$39,900 2 BR — B$MT.
Dandy home on quiet st. near Sears. Solid, older with new aluminum gutters, copper plumbing, auto-oil furnace and rewired. Won't last. Paint and move in. For either of the 2 above call Pat Doerksen 478-3432 or Century 21 Suburban (1978) 478-8316.

52 HOMES
Your choice of over 52 homes from one to six bedrooms from $1.00 down to all cash — For example: 3 bedrooms, full basement, fireplace, etc. With 5% down payment would be $332.00 per mo. including taxes. For further details and a complete list, phone R. W. RHODES at 382-8101 or 479-9241.
National Trust Co.
3440 Douglas St.

2-BEDROOM BUNGALOW with extra bedroom and workshop in full basement, newly decorated, large kitchen with dining area. Wall-to-wall carpet in bedrooms and through hall. 592-3311.

BY OWNER, 3 BEDROOM basement home, Colwood, asking $64,500. 478-9796.

BLOCK BROS.

SELL THROUGH VIDEO

OPEN HOUSE SAT. 2-4 1ST TIME LISTED
#203-955 DINGLEY DELL. In the market for a condo? Here it is over 1100 sq. ft. 2 Bdrm., 1½ baths. Excellent condition in beautiful building along side of Gorge. Spaciousness, security, and peace and quiet. For a very low price of $39,900 — Get to see this fast.
386-3231 Edna Sargent 383-2202
MaryAnn Waldmann 477-5759

OPEN HOUSE SAT. 2-4 628 CORNWALL
Be snug as a bug in this 2 bdrm. no step bungalow that has been showered with T.L.C., renovated kitchen, wall to wall carpet, L.rm. with newly faced fireplace and feature wall, large dining rm., easy care lot, close to buses and shopping and only $46,900.
386-3231 Cliff Haslam 598-4430

OPEN HOUSE SAT. 2-4 3901 GRANGE RD.
Secluded haven on large lot 50x123.8 ft. in nicely treed area. Featuring 2 beautiful Dogwood trees in your front yard. This 2 bdrm., full bsmt. home has lovely brick fireplace. Priced to sell at $48,500.
386-3231 Russ McDowell 382-7930

SAANICH EAST
2 bdrm. bungalow in an excellent quiet cul-de-sac location convenient to schools, transportation and shopping. Private backyard and sundeck, partially developed bsmt. $59,900.

ELK LAKE GLIMPSES
Attractive family home has three or more bedrms., 3 baths, 2 fireplaces, a finished bsmt. and lots of parking for those extra cars or rec. vehicles. All this on ¾ acre in a popular location. Try your offer on $109,000.
Don & Shirley Mills
386-3231 478-6139

WEEKEND DRIVE BYS
1	781 McKenzie	$34,900
2	2625 Blackwood	$42,500
3	775 Martin	$71,000
4	771 Martin "New"	$75,550
5	1891 Jeffrey	$69,900
6	3967 Blenkinsop	$64,900
7	358 W. Burnside	$22,400
8	Lot in Ardmore	$32,900

386-3231 Christine Milan 592-3652

Sidney $73,500 — sea views — quality built 3 bdrm. home, 1270 sq. ft. on main, over 1000 sq. ft. in bsmt., 2½ baths, only one block from sea. Custom designed with comfort in mind.

Central Saanich, offers $84,500 almost ½ acre, open beamed ceiling L.R. & D.R., heatilator fireplace, 3 bdrms split to take maximum advantage of sea view. Rec. room with F.P. & 4th bdrm. in lower level.

Powderly — clean and well kept 2 bdrm home on quiet street, 2 bdrm. in-law ste. in lower level with F.P. in L.R. and counter top stove and built-in oven in kitchen. Offers on $56,500.
656-5337 Ted Phillips 656-5584

Island Homes Ltd.
2504 DOUGLAS
386-7545

GORDON HEAD DIST.
OPEN HOUSE
SAT. AND SUN., 1-4
1809 GRANDVIEW
NEW ON THE MARKET
Prestigious area featuring the following: 4 bedrs., 3 bathrs., den, sewing, utility plus recreation room, patio plus sundeck — large level lot with fruit trees plus grape vines. Total of app. 2550 sq. ft. of living space in two floors — for viewing and information call Patrick Snow 592-3931 or Island Homes Ltd. 386-7545

2631 Mt. Stephen Asking Price $54,900
EXTREMELY WELL-BUILT HOME FEATURING 2 BEDROOMS ON MAIN FLOOR. GOOD OAK FLOORS AND UPDATED KITCHEN AND BATHROOM, FUNCTIONAL FIREPLACE. FULL HIGH BASEMENT AWAITING FINISHING TOUCHES. GORGEOUS LOT WITH MANY FRUIT TREES. HIGH LOCATION WITH VIEW. MLS. FOR VIEWING CALL
PATRICK SNOW 592-3931
C. E. PULLAN 477-1578

HANDYMAN SPECIAL
THREE-BEDROOM HOME AT 1041 HOLMES STREET. OWNER ANXIOUS TO SELL AT THE LOW, LOW PRICE OF $34,900! OPEN TO REASONABLE OFFERS.
BILL PALFREY
386-7545 598-4210

$52,500
BUYS YOU A SOLID, OLDER HOME WITH 3 RENTAL UNITS WITH POTENTIAL OF $550.00 GROSS MONTHLY REVENUE. DRIVE BY 2713 ROCK BAY AND SEE FOR YOURSELF. THEN PHONE. Purchaser may carry some financing.
BILL PALFREY
386-7545 598-4210
M2 ZONING FOR ADDED BONUS. MLS.

BE HAPPY
In this 4-bedroom home complete with family room, rec. room, sewing room, hobby workshop. Easy-care lot, $69,900. Tom Evans, 652-2620.

STEP RIGHT UP
Into this year-old, 4-bedroom, thermopane home with family room off kitchen. A sunny waterview, .43-acre lot in prestige area. Make an offer on $93,500. Tom Evans, 652-2620.

OPEN HOUSE 3903 BRAEFOOT SAT. and SUN., 1:30-5:00
Come and view this delightful home — one floor living, Rancher type. Immaculte home with interesting layout. Beautiful living room, oak floors, fireplace, separate dining room, thermopane windows, large lot, oak and fruit trees. Lots of parking. Bill Palfrey, 386-7545 or 598-4210.

LAST CHANCE AT THIS LOW PRICE OF $59,900
Open House 2791 LAKEHURST SAT, SUN 1-4
SEE THIS NEW 1300 SQ FT HOME
478-7753

the Permanent
3647 SHELBOURNE 477-0141
LARRY BROOKS—MANAGER

OPEN HOUSES SAT.-SUN. 1:30-4 557 HURST AVE.
Only $48,700 for 3BR post and beamer on dead end st. off Glanford. Semi-rural treed area. Fully fenced rear yrd. Smoke alarm equipped. Vendors will leave LR drapes, range, fridge and dishwasher. You host
FERN COLOMBIN
477-0141 479-0229

SAT.-SUN. 2-4 2936 GOSWORTH
$52,900. 2 BR's on main and dev. in full high basement. DR, extra large kitchen and entrance. Coved ceilings and quality hardwood floors with loose carpeting. Nice lot backing onto parkland with veg. garden. Close to Hillside Shopping. New on market, priced for quick sale.
BRUCE BATEMAN
477-0141 384-2827

SAT.-SUN. 2-4 2264 GAIL PL.
First time on market. Owner transferred. Exgtremely attractive well kept home in prestigious area of Sidney. 3BR's, super family room with FP, fully fenced back yard. Well priced at $64,900. Come and see!!
GODFREY WALLS
477-0141 656-4891

$42,500
Sidney. Cute and cosy. 2BR small hom one block from the sea, five min. from shops. Good starter or retirement home, nice yard for those summer evenings!! Flexible financing.
GODFREY WALLS
477-0141 656-4891

HOME AND Beauty Parlour
Large, modern 3BR full basement home with licensed fully equipped beauty parlour. Thriving, growing business. All stock and most equipment incl. Home has sep. formal DR, LR with FP, 2 full baths, rec room with FP and wet bar, sewing room and workshop area. Only $77,900. MLS.
F. COLOMBIN
477-0141 479-0229

AREA DALLAS RD. SEAVIEWS!!
Charming 3 or 4 BR, 2 storey home. 3 FP's. Development potential. Call
GORDON BLACK
477-0141 721-5040
477-0141 LINDA K. 479-8565
THE PERMANENT

Castle PROPERTIES LTD.

Sat.-Sun. 1:30-4 1671 Knight St..
A Real Gem on lot 55 x 126' with space for camper. LR — heatilator F.P., large kit. with D.A., 2 bedrms., 4 pce. bath: Fully finished ground floor has 2 bedrms., LR, cab. kit. for inlaws or family use. Asking $56,900. Open Sat. and Sun. SEE IT WITH LOUISE WILTERMUTH 386-6164 or 477-6307.

Open House 1733 Newton Sat., Sun. 1:30-4
Easy care for retired or newly-wed. 2-bdrm., no-basement bungalow. Living room has fireplace. Compact kitchen with eating area. Sliding door to sundeck, large yard with space for garden, $49,000. MARG EMMERSON, 658-8386 or 386-6164.

Easy to Heat
1. This little house is compact and cosy LR with fireplace. 2 bedrms. vanity bathroom. Bright kitchen with good eating area. Lovely soil for your garden. Full bsmt. See it now. $44,900.

In Ship shape
2. With lots of deck, so no one needs to be fighting. 3 bdrms main 1½ baths, 3rd roughed in in full high bsmt. Spacious LR with R.H. fireplace. Secluded sundeck. Double carport. Only 2 yrs. old and asking $59,900. LOUISE WILTERMUTH 477-6307, office 386-6164.

149,500 BROADMEAD
Exciting West Coast contemporary with features such as sunken family room with corner fireplace double carport, separate garage, 3 baths and large bright corner lot. Quality post and beam with highest quality finish. This unique spacious home is offered exclusively for the first time with: DOUG POWELL 386-6164, res. 592-6417 pager 388-6275 #878.

LAKESHORE BRAND NEW $58,500
This cute new 3 bedroom home is located on a high view ¼ acre lot overlooking picturesque Glen Lake. Heatilator fireplace, secluded sundeck, trees, privacy and swimming at your property edge. DOUG POWELL 386-6164 res. 592-6417 pager 388-6275 #878.

JUST LISTED $62,900 CHARACTER
This charming Oak Bay-border home features beamed ceilings, leaded glass built-in and retained character. Updated stucco, heating, new kitchen and bathroom. Over 1500 sq. ft. of easy living ½ block off the Avenue. HURRY, this won't be on the market long. DOUG POWELL office 386-6164 res. 592-6417 pager 388-6275 #878.

SOUTH OAK BAY VICTORIA GOLF COURSE CUL DE SAC
2200 square feet, 4 bedrooms, 3 bathroom home, nestled amoungst beautiful Garry oak and Madrona trees. Near Golf Course. Large living room with floor to ceiling fireplace, cozy convenient family room and developable basement with amble storage space and billiard table if desired. Double garage plus convenient parking. Priced realistically at less than $120,000. Drapes throughout included.
OPEN HOUSE
BY OWNER
1:30-4 SAT — SUN
907 DEAL ST
(½ BLOCK OFF BEACH DRIVE AND MARGATE)

SIDNEY BY OWNER. OPEN House Sunday 2-4, 2373 Malaview. 8 year old 3 bedroom bungalow, separate dining room, fireplace, fenced yard, fruit trees, asking $49,900. Assumable mortgage, $41,000 at 10%. 656-5473.

BY OWNER
MUST SELL
3 years old, 3 bedrooms, Glanford area. Asking $55,900. Mortgage assumable. 479-2450 or 478-3263

DUNSMUIR 388-7868

ST. PATRICK'S STREET
Oak Bay South — 4-Bdrm. family home — featuring large, panelled living room, very large family room, sep. dining room, modern, oak cabinet kitchen with dining area and utility room. Games room on 3rd floor, ideal for library or hobby room. This home is very spacious. New W/W rugs throughout — two full bathrooms. Call Allan Klenman 656-4242 for appointment.

SWAN LAKE PARK
This family home adjacent to Swan Lake Nature Park has view and seclusion — two bedrooms on main — two more upstairs. Rumpus room finished with cooking facilities — ideal for inlaws — large lot.
Asking $53,900 — Leo Pigert res. 598-1975 or 388-7868.

QUADRA—TOLMIE UNDER CONSTRUCTION
Nice three Bdrm home with full basement in a good established neighbourhood — Time to make the deal — and start to sell your present home. Asking $69,500. Call Leo Pigert 388-7868 — Res. 598-1975.

OAK BAY — QUALITY
Hard to find spacious family room on quiet St. Patricks St. This home has large living room with fireplace, Sep. dining room with fireplace and a very large family room with firepace. Very modern kitchen with dining area, utility and built-in dishwasher. Upstairs 4 large Bdrms. This well cared for home features all new W/W carpet — 2 complete bathrooms — games room and brand new roof. By Appointment call Allan Klenman 656-4242.

COSY LITTLE COTTAGE
This little dolls home has 2 Bdrms., Living Room and Kitchen. All down — 50x133 lot. For the young at heart pining for their own garden and family privacy. BURNSIDE AREA. Full Price $42,500. Can be Financed. Call Allan Klenman for appointment only 656-4242.

SEAVIEW — NORTH SAANICH
Older home with an excellent seaview across Pat Bay to the Malahat Mtns. 2 Bdrms 1½ Storeys with part basement. Lots of extras in the lower '60's. Bing Richards res. — 385-3806.

SEAVIEW — NEW HOME
Quiet North Saanich Location — 2 Bdrm full basement home on a Cul de sac. Cedar siding in the low '60's. Bing Richards res. — 385-3806.

QUICK POSSESSION — GORDON HEAD
Move into this executive home with 3 Bdrms and full basement over 1450 Sq. Ft. on main floor. W/W carpets, master crafted F/C fireplace. Wooden thermopane windows — separate dining room — built-in vacuum — automatic garage door — and much more — Asking $89,900 — call Bing Richards res. 385-3806.

REALSPAN PROPERTIES LTD.
846 BROUGHTON 388-6454

OPEN HOUSE 3640 REVELSTOKE PLACE SAT. 1:30-4:00
Located in high Doncaster area, this 3 bedroom home can be yours immediately since it is now vacant. Priced at $77,500 and amongst fine homes on a quiet Cul-de-sac. This 6 yr. old family residence also boasts a valley view, gleaming hardwood floors, built-in dishwasher and a full undeveloped basement.
A. J. "SANDY" CRAWFORD
388-6454 477-1561

COUNTRY PRIVACY ON PENINSULA $110,000
OPEN HOUSE SAT. 1:30-3:30 LOCATED AT 804 BRADLEY DYNE ROAD in ARDMORE area of Saanich Peninsula. Full 2 storey home with 4 extra large bedrooms all UPSTAIRS, formal dining room, 3 baths, hot water heating system, 1 secluded acre (fenced), close to beach, golf course and school bus. MLS
DOUG MENZIES
388-6454 479-6256

SAANICHTON $63,000
Must be sold, quickly. Here is your opportunity to locate on a quiet district of fine homes. This 3 year old, full basement bungalow is neat, and clean and ideal for a young family. The back yard is all fenced and there's a new dishwasher in the kitchen. Phone me now and I'll drive you out there today.
A. J. "SANDY" CRAWFORD
388-6454 477-1561

TROUT IN YOUR BACKYARD YES!!
This 7 yr. old, no step, 3 bedroom home offers you trouble-free living on .58 acre lot with stream. Large sundeck and patio, greenhouse, metal storage shed, 8 fruit trees, grape vines plus appliances included in the realistic price of $69,500. MLS
Patrick Supeene
388-6454 478-6294

4505 TANGLEWOOD CRES. BROADMEAD
See this rancher for a real buy. Owner transferred and says sell for $89,900. This two bedroom and den beauty has large master ensuite, plus large and well laid out kitchen with separate eating area. This offering will not last long.
BLAKE CROTHERS
388-6454 652-2553

$1250 DOWN $45,000 BRAND NEW
3-bedroom house on large, fully-landscaped lots with only 1250.00 down and payments of approx 300.00 per month. Government grants available and only a few left. DOUG POWELL 386-6164 res. 592-6417 or pager 388-6275 #878.
CASTLE PROPERTIES LTD.

OPEN HOUSE SAT. AND SUN. 1-4 pm., 3966 Bow Rd. 4 bedroom, full basement home with fireplace, on quiet deadend street behind KMart, large lot with lots of parking and view. Assumable mortgage at 10½%. 477-9633.

HOUSE FOR SALE, FURnished or unfurnished. Apply 1760 Lansdowne Rd. evenings.

WESTMONT REALTY 388-4434

LARGE LOT HIGH GROUND OPEN HOUSE SUN. 1:30-4:30 7325 Seabrook Rd. Central Saanich
1747 sq. ft. developed with 3 bdrm., 1½ baths, 2 F.P. and both family and rec room. Hardwood floors on main level. Lot is 100x150 fully fenced in back. A good family home in quiet area realistically priced at $66,500.
W. B. HEMMINGSEN 592-4479
F. O. SUTTON 385-9741

UPLANDS COLONIAL
Handsome traditional home offering terrific family accommodation. Main floor offers gracious living room with large colonial fireplace, sun room/cum music room, entertainment sized dining room, super modernized kitchen, with cozy family room adjoining (fireplace and barbecue) and utility room. Up the open stairway are 4 bedrooms, 2 4 pce baths, sewing room and sitting room with firkeplace. Third floor contains bedroom, playroom and 2 pce. bath. Asking $149,500. MLS BILL McCARTER 592-3970.

UPLANDS
Newly listed immaculate 2 storey, 3 bedroom family home overlooking Uplands Golf Club. Welcome entry with open stairway. Living room highlighted by marble fireplace, gracious 14x13 dining room, large cabinet kitchen with den adjoining. Conservatory hall leads to large family/billiard room with fireplace. Three large bedrooms upstairs master bedroom features 3 pce. bath and walk in closet. Full basement has panelled games room with fireplace. Large easy care lot. Asking 4149,500. MLS. Please call BILL McCARTER 592-3970.

LOOK AT THESE!
¾ ACRE IN-LAW SUITE
Three years old, country setting, guest house, workshop, plenty of paved parking, 15 min. from downtown. Only $82,900.

ROCKLAND REVENUE!
No vacancies, excellent returns, 16 light-housekeeping rooms, 2-b.r. suite. All with stoves, fridges. Walking distance to downtown. Asking $169,000/

COUNTRY SETTING! SOLD
8000 sq. ft. lot. Must sell! $62,900.

BRENTWOOD BAY!
Spacious no-step rancher, better than new. 94x100 ft. lot, new double garage, many extras! Just a beautiful 2-bdroom home.! Only $59,900.

VIC WEST, $63,500
A solid, full-basement, 9-room home. Ideal for super-large family or can be used as rooming or boarding home. 2 extra bdrs. in basement.

HILLSIDE CONDO. $24,200
1-b.r. condo., convenient location, southern exposure. 7 yrs. old, clean, with stove, fridge and drapes.

MARIGOLD DUPLEX!
Only $49,900. A 2½-year-old, 3-b.r., 1½-bath duplex, built-in range and oven, rec. room and fenced rear yard.

LANGFORD, $48,900
Three bedrooms, no-step bungalow, good condition, ¼-acre lot, workshop, etc. Walking distance to shops, no-throught quiet street!

LANGFORD, $54,900
15 yrs. old. 2 bedroom up, two down plus rec. room, 60x194 foot lot, side drive, large enclosed sundeck.

To view any of the above fine homes contact:
FRED DIELEMAN
Residence 592-4660 Office 477-1841
Block Bros. Realty Ltd.

Victoria Realty LTD.
386-3585

OPEN HOUSE 1250 PEMBROKE SAT. 1-4 $49,900 FERNWOOD/BAY
3 or 4 bedroom, modern home, rec room, garage, stove and frig. Developed basement. VERY VERY SHARP. IAN McGREGOR, 386-3585, res. 652-4668.

OPEN HOUSE SAT., SUN. 1-4 1436 LANG ST.
Don't miss this 2-bedroom rancher. Truly a doll house. Perfect for newly weds or retireds. Living room with fireplace, wall-to-wall carpet, large dream kitchen, oil hot water, attached drive-in garage. FOR THE GARDENER: oodles of fruit trees, greenhouse and lots of room for a vegetable garden. PRICED TO SELL at $47,500. Don't miss this dandy. For prior viewing call John Molyard, 386-3585, res. 384-4827. See you there, first come, first chance.

BRAND NEW 4-LEVEL SPLIT $74,500
Beautiful Lake Hill, on a quiet cul-de-sac, with rocks, trees and view overlooking Blenkinsop Valley. Grand entrance foyer, sharp 22-ft. living room with floor-to-ceiling fireplace. "L" din. rm., up to the minute kitchen, 3 bedrooms, master en-suite, finished den, Rghed.-in family rm., 3rd bath and rec. room. Morris Lund, 386-3585, res. 479-6688.

OPEN HOUSE Sat. 2-4 UVIC AREA
Come to 4055 Dawnview Drive first right off Edgelow and Gordon Rd. 3 BRAND HOMES TO VIEW. Large, spacious POST & BEAM with cedar feature walls, kitchen with oak cabinets, large sundeck overlooking UVIC, 3 BRs, 2 baths. Also Spanish and Split-Level (4 levels) houses open for viewing. Try your Down payment or trade? Mrs. Pat Saulnier, Kasapi Const. Co. Ltd., 538 Dupplin Rd. at 386-6191.

CUSTOM BUILT FOR OWNER In Sooke, excellent quality throughout, uniquely landscaped large lot with good view and private backyard. Walking distance to golf course. Owner leaving town. Offers on $62,500. 642-5830.

VIDCO
Commercial-Residential Real Estate
31 Bastion Sq. 388-4232

250 HOUSES FOR SALE

david burr LTD.

OPEN HOUSE

SAT. and SUN. 2-4:30 p.m.

1045 TATTERSALL

GOOD VALUE

Just reduced to $43,900, a lovely 2 bedroom bungalow in the Lake Hill area. Updated and very easily financed. Full concrete basement. See this excellent value. For prior viewing phone me
JOHN TODD Res. 598-7849
david burr ltd. 384-9335

OAK BAY/ UNIVERSITY

$94,500.00

3551 REDWOOD AVE.

OPEN HOUSE SAT. 1:30-4:00

Do you want a solid family home with four bedrooms, large living areas close to all schools in a very choice district? Then come and see this comfortable home. To view any time call
GLENN FORTUNE
david burr ltd. 384-9335

OPEN HOUSE

GORDON HEAD
3932 LEXINGTON
SAT. FEB. 24 2:30 to 4:30

Spacious family home. Over 2,000 sq. ft. featuring sunken living room, separate guest size dining room with access to sundeck. Three good size bedrooms. Daylight basement offers in-law possibilities. (MLS 37293). Good value on reduced asking price.

$77,500
W. E. (WIL) WILSON 477-4328
david burr ltd. 384-9335

the Permanent For Sale
702 FORT ST. 382-9191
BOB HUGHES—MANAGER

OPEN SAT. 2-4
4017 Magdelin
5 BR's upstairs

A real family home in the convenient University area. Large LR & DR, see thru fireplace to fam. rm. adjacent to Kitchen. 2½ baths (MBR ens). Level, fenced, landscaped, patio, etc. Make your offer on new reduced price of $74,000. ML 37242.
HERB McDANNOLD
382-9191 BUS. RES. 384-6768

OPEN SAT. 1:30-4
915 Fullerton

$44,900! Not a Palace but a good place to start! 3 BR's, fireplace, family sized kitchen, insulated ceiling and basement walls. Close to everything in Vic West. Phone me to view. I have the Key! ML 38573.
MARY WOOD
382-9191 BUS. RES. 592-2647

OPEN SAT. 1:30-4
989 Dunsmuir

Completely renovated. Has hot water heat, 3 BR's, fireplace in living room, large kitchen, full basement with family room and extra bathroom. 4 appliances included. Extra bonus cemented swimming pool. ML
FRANK SALE
382-9191 BUS. PAGER 738
IRENE VAN
382-9191 BUS. RES. 592-9194

OPEN SAT. 2-4
967 Isabell

This is a very large lot for truckers, contractors, etc. who must park equipment or have a shop — as a bonus there is a 3 bedroom home, extra large kitchen with eating area, full basement. Only $55,900. ML 36623.
SIMON FLETT
382-9191 BUS. RES. 592-7451
THE PERMANENT

Montreal Trust

OPEN HOUSE
3929 ROWLEY
SAT. 2:00-4:00

Three level split on a large lot in the Cadboro Bay area. This ideal family home is vacant and must be sold. $76,900. MLS.
386-2111 A.D. WHEELER 477-4789

OPEN HOUSE
1025 BANK ST.
SAT. 1:30-4:00
(Off Oak Bay Ave.)

Spotless home on a quiet street. Extra large L.R. with fireplace, bright D.R., huge laundry room off kitchen. Separate garage, fenced back yard. Exclusive. $56,900.
386-2111 DON BECKNER 386-0588

OPEN HOUSE
SAT. 1:30-4:00
1582 THELMA CLOSE

Don't miss this attractive family home with 4 bedrooms, 3 baths, rec. room, 2 fireplaces. (4 years old). Located in cul-de-sac on a gentle slope, among an area of fine homes. MLS. Offfered at $86,500.
386-2111 D. BECKNER 477-4994

COLWOOD
THE PRICE IS RIGHT
$49,900

2 Bdrm. full basement, L-shaped living, dining, floor to ceiling fireplace. Double carport, good value on to0days market. Act now.
386-2111 DEL BECKNER 477-4994
386-2111 DON BECKNER 386-0588

MUST SELL, BUNGALOW IN Esquimalt, asking $36,900. 384-7078.

SINCE 1887 Pemberton, Holmes Ltd. 1000 Gov't St. 384-8124

1024 TERRACE AVE.
Will Be
OPEN ON SATURDAY
1:30-4:30

for your convenience. If it is space you need, come and see the unusual property in the highly desireable Rockland area. The house offers 2000 sq. ft. on one floor, plus useable attic space in a landscaped setting of 4/10 of an acre. Access also from MacGregor. An ideal home for a family with children due to its spacious rooms and convenient location. Well priced at $88,750. MLS 37921. For viewing at other times, call MR. GREENE, 385-0795.

CHARACTER TUDOR
1520 DESPARD
OPEN TO VIEW
SUN. 1:30-4:30

HANDSOME FAMILY HOME IN ROCKLAND AREA set well back on a beautiful property (100'x254') affording privacy. (Can subdivide a lot off Despard). Features over 4000 sq. ft. Quality finished leaded glass windows, 4 or 5 bedrooms, gleaming hardwood floors in spacious foyer. Formal living room (27'x17') enhanced with unique fireplace. Elegant dining room (23'x15') with fireplace. Sunroom with balcony. Family kitchen with nook. Recreation room with fireplace, attic room. 4 bathrooms, Excellent value. Offered at $225,000. To view please call MILDRED STAPELLS or JIM PARK 384-8075 pager 506 or 493.

FORECLOSURE
Sidney Seaviews

Quality 2 storey family home with 2100 sq. ft. finished, 3 yrs. old. Features 4 bdrms, spacious living room, dining rm, 2 bathrooms, carport, easy care property Only a stone's throw from the ocean. Offers on $63,000. JIM PARK 384-8075 pgr 493.

MINI FARM
REDUCED TO $155,000

DEEP COVE AREA: 3.3 ACRES, 3 LOTS, 5 bdrm home, large separate workshop. Barn 18x26. Paved roads, yearround creek. VERY FERTILE. Property semi-secluded. MLS Please call JIM PARK or MILDRED STAPELLS 384-8075 pager 493 or 506.

10 MILE POINT
COUNTRY LIVING

Over 2100 sq. ft., 4 level, 2 storey home on small easy care lot. Ocean and mountain views. Near beach accesses. 3-4 bedrooms. Family and rec rms. Needs decorating MLS 37690. Reduced to $84,900. Call MRS. SNOW 477-6074.

C. N. Montague 1720 LILLIAN RD 595-4413
REAL ESTATE PROPERTY MANAGEMENT

$300/MONTH

Could be your payment on your 1st home. Good selection, 1 to 4 bdrms, some with basements. Call ROB ANGUS 652-2576 or National Trust 595-2121.

GREATLY REDUCED TO $43,900. 4 room, no step, easy care, all electric bungalow. Completely, professionally renovated, two bedrooms, living room, fireplace, dining area, kitchen and utility. Work shop, large new metal shed. Easy care lot. Two blocks to shopping and beach. 9675 Fifth St., Sidney. 656-3355

BY OWNER

3 bedroom split level, over 1200 square feet. Features floor to ceiling fireplace, hardwood floors, shake roof, finished rec room with bar. $65,900. 652-3564. 2426 Tanner Rd., Central Saanich. Open House Sun. 1-5.

Island Homes Ltd. 2504 DOUGLAS 386-7545

1614 WYCLIFFE PL.

GORDON HEAD—DRIVE-BY Off Majestic Ave. 3 bdrm modern home on quiet cul-de-sac.
$67,900 WITH $12,000 DN.
ASSUME 10% MORTGAGE.
FOR DETAILS—EVES 477-7750
BOWDEN REALTY 383-5524

FOR SALE BY OWNER 14 YEAR old bungalow, 2 bedrooms, roughed 3rd, fireplace, excellent area, convenient to all schools, town, etc. $52,500. 3921 Raymond Street South, view only by appointment contact 479-1843. Please do not disturb present tenants.

HIGH/COOK ST. MODERN 3-bedroom, 2 bath home. Extra bedroom in full basement. Oak floors plus carpets. Fruit trees and productive garden. Close to school, bus. 6¼% first mortgage may be assumed. Asking $59,000 but open to offers. Phone 383-2478 or 652-3064.

BY OWNER SPANISH DESIGN, 5 years old, 3 bedrooms, living room with fireplace, 18x12 kitchen with eating area, large bathroom, finished rec room, 4th bedroom and 2 piece bath in basement, lovely landscaping, easy care lot. 625 Vanalman. Asking $64,900. 479-0166.

DISTRESS SALE
$40,900

4 bedroom detatched house on strata title, tastefully renovated, assumable mortgage, Glanford area. Phone owner 474-1322.

REDUCED $9000

Desperate, owner transferred out of province. Older character home. Possible revenue prospect, 7 bedrooms, 3 bathrooms. Located close to schools and hospital, priced for quick sale. $60,900. 595-4080 or 383-4641

LARGE FAIRFIELD FAMILY home comprising livingroom, diningroom, fireplace, 4 bedrooms, sunroom, 4 bathrooms, recreation room. Good assumable mortgage. Has potential upper suite. Asking $82,900. 386-3544.

OPEN HOUSE BY OWNER, Sat.-Mon. 2-4 pm. 884 Darwin Ave. Town and Country. $52,900. $32,000 first mort. at 10¾%. 3 bedroom, full basement bungalow on 50x120' nicely landscaped fenced lot. No agents please. 382-6708.

BY OWNER, 3 BEDROOM home with built in vacuum system. Full, partially finished basement, well located on 979 Taine Pl., close to schools and bus, was listed for $65,900. Reduced to $62,900 for quick sale. To view call 652-2390

BY OWNER, 1,350 SQ. FT. 3 bedroom, 1½ bathroom, top quality building duplex with government financing of 8% plus new appliances and furniture available. Owner moving. Phone after 6 pm, 478-0948.

PRIVATE, $55,900, GORGE area, 3 bedroom, Spanish style, master ensuite, walk in closet, 32x12 living room, L shaped with kitchen, sundeck, 4 piece bath. Basement, laundry, bathroom, one bedroom. 478-8957, 5pm-7pm.

david burr LTD.

GRACIOUS SPACIOUS

Family home in Oak Bay, featuring:

—Four bedrooms, all carpeted
—Living room with fireplace and bay window
—Dining room with access to patio
—Sunny kitchen with built-in range
—Large laundry-utility room
—Cozy family room
—Rec room with space for billiard table
—Cut stone facing at front of house
—Heavy shake roof
—16x32 heated swimming pool
—Beautifully landscaped lot, fenced at rear
—Double carport

Pride of ownership is evident in every detail. The location is handy to all school levels, university, Uplands Golf Club and to Racquet Club. Gracious and spacious in every detail! A super family home! Please phone for extra info. (MLS 38729).

$139,900
W.E. (WIL) WILSON 477-4328
david burr ltd. 384-9335

DFH
D. F. Hanley & Associates Ltd.
1557 McKenzie 477-7284

OPEN HOUSE
SAT. 1-4
2269 BELLAMY

Drive out Trans-Canada Highway past Thetis Lake, turn right onto Bellamy. You just cannot match this immaculate 3 bedroom home. Living room and in-line dining area. Large kitchen with sundeck off. Full basement with finished family room, laundry area and super workshop. It's a perfect first time buyers home priced at $53,900.

BILL CARNEGIE
652-3627 (Res.) 477-7284 (Bus.)

BRENTWOOD BAY
Brand New Home
$1250 DOWN PMT.

Over 1000 sq. ft. 2-bedroom bungalow, separate home on 60x100 ft. lot. Only one left and ready for immediate occupancy. 1082 Clarke Rd. Amazing 10¼% mortgage and AHOP subsidy available to bring payments down to $288 per month.
BILL WESTCOTT
477-7284 384-4549 (Res.)

BLOCK BB BROS.

OPEN HOUSE
2632 SOOKE RD.

SAT: 1:30-4:00. Ideal starter or retirement no step home. 2 BR's, large kitchen, living room with fireplace. Large nicely landscaped lot, fully enclosed back yard with fruit trees and veg garden. Asking $49,500.
478-5561 BILL LEWIS 478-5818

LANGFORD CUTIE

Just listed this charming like-new, renovated inside and out bungalow. 3 BR's, living and dining room, fireplace. All new carpets and lino. And best of all — lot is .55 acre, and good holding property. All this for only $49,500. It won't last — call
478-5561 BILL LEWIS 478-5818

GLEN LAKE
$58,900

Excellent home for the family seeking 3 baths, 4 BRs, near new home. Large bright kitchen with many cupboards, built-in dishwasher, covered sundeck, fenced back yard. And much more. Trade your home on this.
478-5561 BOB PAUL 478-2477

THE "HISTORY MAKERS" WHITTOME'S

OPEN 3121 YEW
FRI. & SAT. 2-4

Charming, clean 3 bdrm bsmt home, city views, lge. rooms, sep. dining, 20x12 living rm, delightful kit., sunroom. $57,500.
Ruth Lukaitis
388-4271 477-5306

OAK BAY

Priced to sell, this attractive 2 bdrm, no step stucco bungalow, located close to OAK BAY REC CENTRE. Home features oil fired hot water heat, wall to wall carpeting, storm windows all around. Asking $48,500. For more information and to view please call:
Oliver Douglas 598-3926
Ted Wilkinson 384-3944
J. H. WHITTOME & CO. LTD.
388-4271

OAKLAND AREA

Attractive 2 bedroom, no step stucco bungalow. Situated on large easy-care lot, close to Hillside mall. Good holding property. Offers invited on asking price of $43,500. For further information please call:
Oliver Douglas 598-3926
Ted Wilkinson 384-3944
J. H. WHITTOME & CO. LTD.
388-4271

Byron Price and Associates Ltd.
830 Esquimalt Rd. 385-2458

GORGE AREA
3 BEDROOMS

A modern home that needs a bit of paint to spruce it up. L shape L.R. and D.R. all hardwood oak floors. Full high basement with rumpus rm. Dr-in Garage. Asking $57,900. Phone Victor Wong 385-2458 anytime.

OPEN HOUSE
3033 Josette Place
off Fith St. near Finlayson
Sunday 2-4 p.m.
STRATA DUPLEX

New beautifully finished homes, each side featuring 3 bedrooms, 2-4 pc bathrooms, thermopane windows, in an attractive setting near playground and Topaz Park. Each side $59,900. G. Stricker, Centurion Properties, 383-3911, res. 592-0726.

PACE Properties Ltd. 1640 Oak Bay Ave. 595-2413

S. OAK BAY & THE GOLF COURSE

With the rising cost of homes in this area you can still buy this at $93,000.00. Totally redecorated with all the points of a new home. 787 Newport Avenue. Phone Jimmy Turnbull at 479-0735. MLS.

GORDON HEAD
$69,900

Tudor-style 3 bedroom, 1 year old, full basement home on Hybury Place, just off Majestic. Basement needs finishing to make this into 1800 sq. ft. of family living. A good buy. (MLS).
Call Brian Higgins 658-8402

T/C TOWN AND COUNTRY REALTY
3577 DOUGLAS 382-7276

GORDON HEAD SPLIT LEVEL
$68,900

Immaculate 8-year-old 3-bdrm. home in established residential area. Gorgeous living room with floor to ceiling stone fireplace, bay window and plush wall-to-wall carpeting; dining room with sliding glass doors to sundeck; spotless kitchen with eating area; master bedroom with ensuite and walk-in closet; finished family room; spacious corner lot with room to park your boat or motor home. Take advantage of this extra reasonable price. Phone Jim Webber 382-7276 or 658-5977 (res.) (new MLS).

SEABOARD CONSTRUCTION LTD. 652-1177

OPEN HOUSES

Sat-Sun Feb 24-25
2-4pm
CENTRAL SAANICH
7628 Sigmar Pl.
7769 Scohon Pl.
Take Pat Bay Hwy. to Mt. Newton X Rd. then to Wallace Dr. follow signs.
Buy direct from the builder
3-bedrooms, w.w. carpet, thermo windows, many extras.
10¼% mortgage
652-1177

WESTERN CONTEMPORARY
Beautiful Bamboo
1250 Woodway

This brand new 2 bedroom cedar contemporary strata home is really different. Featuring skylit well through three level mezzanine, vaulted living room, skylit soaking tub with separate shower, cedar faced fireplace, custom teak cabinets, skylit basement, 1½ bath with 3 piece roughed in basement. Double underground garage, close in, quiet residential area. Fenced and landscaped. Direct from builder at $85,000.

To view this truly distinctive home call today or

Open House 1-5
Sat. and Sunday
Woodway off Rockcrest
MOORE & CAMPBELL
DESIGNER BUILDER CO LTD.
385-4227 384-2131

Couples!
Vaulted Ceilings?
Skylights?

If you appreciate contemporary styling, you must see this! Extra features such as ceramic tiles in kitchen, bthrm. — double marble tub ensuite — floor-to-ceiling F.P. in L. Rm. plus floor-to-ceiling windows, brass circular fan — a great place to return to at night! 3 bdrms., 2½ bthrms., no basement. Adjoining Mt. Doug Park — Asking $82,960. ML.

LESLEE FARRELL
388-5464, Pgr. 665
592-7246
Seaspray Properties Ltd.
595-3151

P.R. B
P. R. BROWN AND SONS LTD.
"The People To See"

OPEN HOUSE
ROCKLAND
1079 PENTRELEW PLACE
SAT: 1:30-4:30

2 Bedroom Bungalow. Living Room with Fireplace. Large Kitchen with Dining area and Bow Window — Utility room, hot-water heating. Stove, Fridge and Auto-washer included. Separate garage and easy care lot. Close to Downtown. Offers to asking price of $53,750. For prior appointment please call:
385-3435 JOHN EVANS 477-4452.

COLWOOD
OPEN HOUSE
SAT. & SUNDAY 1-4
3350 WICKHEIM ROAD

PRICE DRASTICALLY REDUCED TO $84,900. Unobstructed, panoramic views of Esquimalt Harbour, Victoria and the straits. This very secluded quiet property is located at the end of a cul-de-sac at the top of the high bluff at Colwood, and has level access to it from the street. This large 4 bedroom house with 3 bathrooms would make a great family home. The lower level has in-law possibilities on one side, and a huge play area on the other side. Outside there is a sunny, hedge surrounded area which would be ideal for a swimming pool. Very close to all schools and shopping. Call Hugh Yerex 479-8169 or 592-2407.
MARGETTS & GOWER
OAK BAY PROPERTIES LTD.

OPEN HOUSE
$51,900
BY OWNER
3982 RAINBOW ST.
(OFF MCKENZIE AVE.)
SAT.-SUN., 12-5

Perfect retirement or starter home on large level lot, 67x160. Features w/w carpet in living room with fireplace, 2 large bedrooms, 4-pce. bathroom, utility room, attached workshop, carport, patio, garden plot and fruit trees. For more information on this new listing call 479-8942.

BROADMEAD
$89,900

Buy this NEW home as is and finish it yourself. Here is what it needs:
—kitchen cupboards
—all floor coverings
—Light fixtures
—some inside painting
—wrought-iron work
Take over a $72,000 10½% Mtg. A terrific opportunity to live in a luxury, residential area. JIM RANSON 479-5910, Westgate Realty Ltd. 388-9941.

ANOTHER QUALITY BUILT HUCKER HOME

1068 Lucille Dr. off Clark Rd. in Brentwood. 3 Bedrooms, 1½ Baths, Wall to Wall, Full Base. with rough-in plumb., Extra chimney flue for future base. fireplace. Oil hot air heat. Carport and Deck. Deal direct for only $59,900. 382-9212, 9:00 A.M. - 4:00 P.M. WEEKDAYS ONLY.

Uvic Area

TRY $2500 DP and assume present mortgage on this home located at 1821 Chimo Close off Fairburn. 3 BR, 2 Baths, open plan LR with angled Fireplace, Dining area, Kitchen with built-in Kitchen Aid dishwasher, sundeck and double carport, RI Basement ready for development. To view call Mrs. Pat Saulnier, Kasapi Const. Co. Ltd., 538 Dupplin Rd. at 386-6191 or res. 384-2197.

4 BR — $47,900
OPEN SAT./SUN.—2-4
2308 BELAIR

Super price on this 11-yr.-old family home near Millstream school off Millstream on Hoy Lake Rd. (Right off Trans-Can.) 2-BR, kit, LR and Dining area on main. 2 BRS, rec room and part bath in basement. 60 x 125 ft. fenced lot. Pat Doerksen, 478-3432 or Century 21 Suburban Realty (1978) 478-8316.

$58,900

Open House Sat 1-4
1319 DENMAN
Move right into this brand new 2-level 2-bathroom custom-built home. Thermo windows, ceiling and walls well-insulated. Covered front entrance, carport. Conveniently situated. Buy direct from builder.

$49,900
$2500 DP

Older 3 Br. Home situated at 2018 Chambers St. with full basement, large spacious rooms plus separate garage. A must to see this home inside. Mrs. Pat Saulnier, Kasapi Const. Co. Ltd., 538 Dupplin Rd. at 386-6191.

PRIVACY-SEA VIEWS

Quality home, 4-bedrooms, family room with Franklin stove off kitchen. Living room with fireplace, dining room, TV room, 2½ baths, vacuum system, kitchen centre, intercom. Master bedroom with brick fireplace, much landscaping, rock walls, fencing, dog run, garden shed. Near Rec Centre. Make your offer on $132,000. Phone D. Poole, 656-4966.

NATURAL WOOD EXTERIOR, situated on app. ⅓ acre, built for indoor-outdoor living. Patio doors opening off living room, dining room, master bedroom and den onto deck sheltered by tall trees, full size basement, ready for development with floor to ceiling windows and finished rock fireplace. Superior lighting, double glazed windows and quality broadloom throughout. Immediate possession. Sharon Roberts 385-6663, Margaret Brown 477-9794.

CHARACTER

Gorge Area. 426 Obed.
Open House. $53,900
Sat- Sun 2-4:30.
Older three bedroom family home. Lots of closets, built-ins,, and solid wood panelling. One and half stories plus full basement. Fireplace, hot water heat, new roof, fenced yard, etc. 595-6808.

Central Saanich

NEW, 3 BEDROOM, FULL BASEMENT BUNGALOW ON A LARGE LOT CLOSE TO THE SEA. BEAUTIFUL STONE FACED FIREPLACE IN LIVING-DINING ROOM OVERLOOKING BACK OF LOT, WITH SOME SEA VIEWS. ROUGHED-IN F.P. AND 3RD BATH ON LOWER LEVEL. FULL PRICE $63,900. CALL 385-6211 EVE. 598-1737.

Open House, Colwood
411 Raynerwood Pl
Sat-Sun 2-5pm
Completely updated character home. .44 acre (fruit and shade trees), 1422 sq.ft. on main (3 bdrm, 1½ bath, country kitchen, stonefaced heatalator FP in LR, seperate DR), and 368 sq.ft in dormer (1 bdrm, play area). Full high basement with FP, dbl garage, cul-de-sac, by owner, 478-3827. $64,900

GORDON HEAD, SPANISH style home, 3 years old. 3 bedrooms, large living room with floor to ceiling slate fireplace, large dining room, kitchen with eating area, master bedroom with ensuite. Excellent carpeting throughout, 4th bedroom, bathroom and laundry area, workshop and huge rec. room roughed in downstairs. Close to schools and right on bus route, fully fenced back yard. Asking $67,500, By Owner. 477-4338.

BY OWNER
1575 Clawthorpe

Walk to Hillside mall from this 2 bedroom, no basement. Features bright kit/din area, sundeck, fireplace and detached insulated garage/workshop. $49,900 includes fridge, stove, washer and dryer. 595-0548 to view (no agents).

BY OWNER
GORDON HEAD
1910 Casa Marcia
Family home, 1245 square feet, cathedral entrance, on 75'x135' lot, floor-to-ceiling fireplace, 1½ bathrooms, recreation room, den, and work room, in 7'6'' full basement, 20'x20' patio over garage, oil heat, w/w and hardwood floors, many bearing fruit trees and garden with sea glimpses, $75,500. 382-5959.

OWN YOUR HOME

Regardless of how low your income and down payment, it is possible to buy a home — For example — 3 bedrooms, with minimum D.P. your payments, including taxes, as low as $182.00 per month. For further details call:
R. W. RHODES
382-8101 or 479-9241
National Trust Co. Ltd.

COLWOOD

Spacious 3 bedroom home with sunken living room and raised fireplace. Separate dining room. Finished room down with fireplace. Early occupancy. Priced $59,000. Owner 479-3394.

OPEN HOUSE
Sat 1:30-4:30
513 Ackland Rd.

BY OWNER, ATTRACTIVE 2 bedroom home on large lot, close to shopping and school on no thru Rd. Offers on $43,500. Phone 478-9391 (no agents).

SIDNEY, 4 BEDROOMS, 1600 SQ ft on 2 floors, 6 years old, fireplace, 1½ baths, $48,900, low down to qualified purchaser. Owner 656-6860

SWINERTON'S REALTY WORLD

OPEN HOUSE
Sat. 2-4 P.M.
1011 Colville Rd.
4-5 Bedrooms
Over ¼ Acre
Rear Lane
Huge Workshop
Just $54,900
Dick James 592-2139 385-2481

OPEN HOUSE
Sun. 2-4
18-933 Admirals

Enjoy carefree, luxury living in this bright and spacious TRI-LEVEL home of QUALITY and IMPECCABLE DECOR. Comprises gracious LR with FP, formal Dining Room, large family room with 2nd BR. Features 4 bay windows and pleasant VIEWS of MOUNTAINS and harbour.
REDUCED TO $61,500
ED JUPP 385-2481

OPEN HOUSE
Sat/Sun 1:30-3:30
3875 Carey Rd.
Modern Bungalow
2-3 Bedrooms
Large Diningroom
Full basement
$51,900
BILL McCULLOCH 479-4487
GORD FAWCETT 592-2562

OPEN HOUSE
Sat. 1-4 P.M.
2961 ADYE
(Turn at Mt. View)
S/S Duplex

Situated on quiet cul-de-sac, 1970 duplex, each side 3 bedrooms, LR, kitchen, utility. $68,500. 1 unit available March 1st to move into. BOB CARTER 598-6143.
Swinerton Stewart, Clark Ltd.

ARE YOU TIRED OF SUBDIVISION boxes? How about a one level, bright, open Hawaiian style home? Easy care, and keyed to the outdoors. Low taxes, space and privacy on one acre in Deep Cove. Offers on $73,500. 656-1324.

BY OWNER, GORDON HEAD, near UVic, Italian Colonial, 2400 sq ft finished, $4500 downpayment and assume mortgage of $770 per month P.I.T. at 10¼%. 477-8630 or 478-2224.

FOR SALE BY OWNER, PARK-like setting, deadend street, 5 acre park across road, 3 bedrooms and large yellow cedar den, $66,900. At 1061 Laburnum Rd. 479-9170.

BY OWNER, CLEAR TITLE, 7 year old, 4 bedroom (3 up, 1 down) Dining room, 1½ baths up, 2 fireplaces, family room, Close to all amenities. Asking $63,500. 479-8167.

OPEN HOUSE, SUN 1-4PM
Two large bedrooms, full basement, modern home with fireplace, large kitchen, luxury carpeting, quiet area, $61,000. 479-6919.

HANDYMAN SPECIAL, FOR sale by owners. 4-bedroom plus, next to park, in good central location. Forced sale, $38,500, very willing to bargain. Phone David, 595-3866.

FOR SALE BY OWNER, LARGE older home, close to schools and town, single or multi family dwelling. Needs work, asking $38,500. Phone 388-7229.

EAST SAANICH, BEAUTIFUL seaview - beside experimental farm. Large quality home, $120,000. Call owner, 656-4956.

2 BEDROOM SOLID WELL maintained, Shelbourne location, commercial zoning on 2 sides, phone 388-6515

BY OWNER, ONE BEDROOM home - plus - separate cottage, rented at $165. Near Jubilee, $37,900. Call 595-4948 after 5:30.

UPDATED, CHARACTER, beams, brass fixtures, fireplace, sundeck, greenhouse, $47,900. 595-3336.

TO BE REMOVED
From 4375 Wilkinson Rd. 8 yr. old home, 3 bedrooms, 1½ baths, 1200 sq. ft., offers. 477-2226.

BY OWNER, TWO BEDROOM home, full basement, fireplace, fenced in back yard, Jubilee area. Asking $52,900. 595-7284

FAIRFIELD REALTY LTD.
Call the Fairfield Specialists
1295 FAIRFIELD RD. 383-2244

OPEN HOUSE
BROADMEAD
Saturday 2-4 pm.
3 bedroom.
By owner.
4622 Amblewood Dr.
$93,000.

SPELL

IT

OUT

When you have something to sell, the easiest way to find a buyer is to spell it out in print! You do that by placing a low-cost Classified Ad in the newspaper, telling our readers what you have to sell. We'll help you. Give us a call today at 386-2121.

253 COUNTRY HOMES and PROPERTIES

SCENIC 9.27 ACRES

7 miles from downtown, near Thetis Lake Park. Modern split level, approx. 1,900 sq. ft. main house with 3 fireplaces, built-in dishwasher, 16' high living room, large sundeck with built-in brick barbecue, guest cabin, approx. 600 sq. ft., separate services. Possible rental $225 per month. 900' paved driveway, fenced riding ring plus barn for 2 horses. New well in '77, new septic in '77. $126,000. 388-6275 Pager 659 or evenings 479-3066.

MODERN COUNTRY HOME
2 BARNS
1 ACRE
SAANICH PENNINSULA

On a quiet, country road and almost an acre of secluded land, a 3-bedroom home with 2 bathrooms, living room with full feature fireplace, a large "country" kitchen, and 3 bedrooms, master 3-pce. ensuite and private sundeck. The large barn has a loft, and could be converted to guest cottage. Second barn is fenced, ideal for stable. Offered at just $79,500.
Residence Ted Walford Office
598-1420 477-1841
Block Bros. Realty Ltd.

COUNTRY SETTING
LUXURY ACREAGE

ROYAL OAK: English Tudor on 1.77 acres high location yet 100% usable property, well-landscaped, simply gorgeous, 3 bdrm., den, formal dining rm., modern kitchen, 2 bthrms., and so much more.
SPECTRUM: Character 2 bdrm. retirement home on a low maintenance 1.02 Acre lot with 2 bthrms., 2 fireplaces, dining rm., lrge deck to take in the view.
PROSPECT LAKE AREA: Gorgeous Hobby Ranch with 2.08 acres of fenced pastures yet accented with tall evergreens, with a 21 yr. old immaculate, 4 bdrm., full bsmt. home, 2 bthrms., firepIce. and so much more.
656-5584 Bill Wonnacott 656-5373
Block Bros. Realty Ltd.

OPEN HOUSE
1410 WAIN RD.
NORTH SAANICH
Weekend, 1-4 p.m.

Lovely country home on 3 acres. All-weather riding ring and stables. Modern 3-bedroom home with den. Fireplace in large living room, 3 baths, excellent kitchen. High basement. Many extras. Well worth your inspection. Price reduced to $106,000 for quick sale. In attendance Lloyd Ellis, 658-8222 or Bill Palfrey, 598-4210, Island Homes Ltd.

SAANICH PENNINSULA UNIQUE COUNTRY HOME
$62,500

A truly charming and immaculate, 3-bedroom cottage with a superb living room with adjoining guest bedroom with ensuite. Dining room. Country kitchen. Terraced garden. $62,500.
Residence Ted Walford Office
598-1420 477-1841
Block Bros. Realty Ltd.

IN CONTRAST

to the ordinary! Dramatically inspired and designed for those wanting elegance in a country setting, close to Ardmore Golf Course. 3 bedrooms, all ensuite. Impressive floor to ceiling stone fireplace reflecting into a wall of smoked glass. Separate garage. Sea glimpses. Newly priced and affordable at $145,000.
JEANNIE DEWHURST 658-8980
Royal Trust 384-8001

W. SAANICH RD.
11.75 ACRES

3-bdrm home, two revenue cabins, corral, meadows. City water and wells. Try $37,000 down on asking price of $185,000.
GLENN NICHOLLS
598-5144 598-7689
T.L. Mann & Associates Ltd.

NEW ON THE MARKET
Multi leveled contemporary treed secluded .93 acre Ardmore lot. Artistic and inovative design offers a sunny open environment. Den overlooking living area. 2 heatilator fireplaces, family kitchen, 4 bedrooms, 2700 sq. ft. Offer for sale by owner at $142,100. No agents. 656-2279 evenings.

GORDON HULME LTD.
Sidney Saanich Peninsula
656-1154 2444 Beacon Ave.

SAANICH PENINSULA PROPERTIES LTD.
2254 Beacon Ave. Sidney 656-4000

256 WATERFRONT PROPERTIES

SOOKE BAY
220 feet of waterfront
—2.24 acre parcel on Ella Rd.
—Parcel split ⅓-⅔ by Penang
—Small cottage in natural wood setting.
—Offers on $100,000
JIM PARK or MILDRED STAPELLS 384-8075 pager 493 or 506.
PEMBERTON, HOLMES LTD.
1000 Government St. 384-8124

MALAHAT
Spectacular Ocean Front
(ONLY 30 MIN FROM VICTORIA)
10 ACRES—$70,000
20 ACRES—$85,000
110 ACRES $2700 per acre, ideal for DEVELOPER. OPEN TO OFFERS. JIM PARK or MILDRED STAPELLS 384-8075 pager 493 pr 506.
PEMBERTON, HOLMES LTD.
1000 Government St. 384-8124

UPLANDS, 1 ACRE WATERFRONT
4 BEDROOMS
60x30 SWIMMING POOL

On an acre of secluded UPLANDS waterfront property with 122' of sandy beach, a 4-bedroom, no-step residence of over 3,000 sq. ft. designed to take advantage of the unique location. 35' reception hall, 27' drawing room, separate dining room, separate breakfast room. 4 bathrooms. 2 fireplaces. Total privacy, changing rooms. Direct access to pool area from drawing room, den, 2 bedrooms. Double garage. Room for tennis court. A unique property. Offered at $275,000.
Residence Ted Walford Office
598-1420 477-1841
Block Bros. Realty Ltd.

Cedric Steele Realty Ltd. 388-6258

SALTAIR WATERFRONT

A superb 2½ acre parcel, nicely treed, sloping to the water, 200 ft. of beautiful beach on the warm and sheltered Stuart Channel. On municipal water. Assumable mortgage good rate. Some of the best waterfront available.
BARRY BOWES
For Pager Service Call 388-6258 or 595-5303

DEEP COVE WATERFRONT, Beautiful large home, beach, moorage. Owner 656-7051.

WATERFRONT LOT

Level beach, cleared lot, on city water, mobiles permitted. Full price $24,500. Terms available.
MARJ THOMPSON
477-0141 479-9502

WATERFRONT MOTEL

10 units on 5 city lots-separate cabins. On road to ski area. Bargain "fixer-upper" — good ma and pa operation. 3BR home for owner. Full price $168,000 with terms.
MARJ THOMPSON
477-0141 479-9502
THE PERMANENT

WATERFRONT ½ ACRE

Prime building site in North Saan., 90 ft. frontage. Beautiful homes in area. City water at property.
386-3231 Ray Milan 384-4228
Block Bros.

DEVELOPERS INVESTORS 11.6 ACRES

With approx. 580 ft. waterfront. Sub-dividable into ½ acre lots. Vendor will carry financing with $100,000 down.
386-3231 Ray Milan 384-4228
Block Bros.

LANDS END WATERFRONT

One of a kind executive home on over an acre of fully fenced mostly landscaped property. Main level consists of 3 bedrooms, master with fireplace and huge 5 pce ensuite, LR, DR, kitchen, and family room all with unobstructed views and 2 more bathrooms. Bsmt consists of an office, pottery studio and more room for development. Call today on this new MLS offered for $210,000. with BILL PETTINGER 386-3494.
CENTURY 21 Western Homes
1037 Cloverdale Ave.
386-3494 (24 hrs.)

WATERFRONT BEACH, FISHING DEEP MOORAGE LADYSMITH

A superb 3 level, 5-bedroom WATERFRONT residence on 1 acre of terraced gardens. Sandy beach, excellent swimming, fishing, and guest parking. 4 bathrooms. 2 fireplaces. Large games room. Studio. View and sun balconies. Guest wing. Offered at $165,000. EXCLUSIVE.
Residence Ted Walford Office
598-1420 477-1841
Block Bros. Realty Ltd.

UPLANDS!
Almost Waterfront

So Close! With all the advantages and none of the disadvantages. A most incredible unobstructed view (Mt. Ranier visible recently). Sophisticated brick rancher — 3 bedrooms, 3 bathrooms, den, conservatory, gracious, grand living and dining room. Great location for those who like to walk and be on flat ground. Offered at $248,000.
JEANNIE DEWHURST 658-8980
JESSIE McGRATH 479-3982
Royal Trust 384-8001

MARK LANE

120' prime waterfront, Saanich Inlet, one acre parcel, front portion has excellent building site, easy access to beach. A rare gem, one of the last desireable lots left on Willis Point. Price $65,000. Exclusive with D. M. MacKillop 384-8075 Pager 1115 Island Homes Ltd.

SALTSPRING ISLAND, waterfront, choice of 5 acre parcels, 400' on sea, from $69,000.
OR
Choice of 2 acre parcels from $57,500.
OR
Choice of homes from $72,500.
Ron McQuiggan
Island in the Gulf Real Estate
537-5521 days, Collect, 537-9220

3½ ACRES

Of beautiful waterfront property in Cherry Point area. A good solid well constructed home with a spectacular view of the water from every room. Asking price $150,000. Call Gordon Grier, at Duncan Realty Ltd, 748-3156 or 746-6550.

WHISPERING WAVES
Will allow you to sleep in this 3-bedroom home with panoramic view, wall-to-wall, floor-to-ceiling fireplace, two sets of plumbing. Master bedroom has vaulted ceiling. Lie in bed and watch the seals play. Quiet deadend road. Comox. 479-9502, after 6 pm.

WATERFRONT ACRE
$38,000

Beautiful treed acre on easy-water access. Water and power. Sheringham Pt.
388-7557 Pat Forbes 386-2682
Capital City Realty Ltd.

URGENT!
Have Cash Buyer

For sheltered marina with or without resort or hotel. Contact Max Weegar, Block Brothers Realty, Courtenay, 334-3111, 334-4568, res.

COWICHAN LAKE, SUNNY north side, 3 bedrooms and dining, 2 adjoining waterfront lots, total 188' frontage. 479-3911.

RIVER FRONT, LAKE COWIchan. Log home, 5 bedrooms, basement, family room. $87,500. H.W. Dickie Ltd., 746-5171.

258 CONDOMINIUMS

JACK MEARS
OAK BAY REALTY LTD.
OBR
2194 OAK BAY 598-3321

OPEN HOUSE
403-25 GOVERNMENT STREET
SAT. 1:30-4:00

Do you want sea and mountain views??? Then enjoy them from this charming 2 bedroom suite — immaculate throughout. Situated close to waterfront, park and town. Asking $49,900. New MLS. To view please call COLLEEN HOPWOOD 592-1523 or ROSELLE JACKSON 598-1093 or 598-3321, anytime.

BEACH DRIVE SEAVIEW
$29,900

Appealing one bedroom waterview co-op suite located in desirable area of Oak Bay; close to all amenities. Bright and compact — this unit offers wall to wall carpeting throughout. Living room with electric fireplace, dining area, kitchenette. 4 pce. bathroom. Must be sold. Asking $29,900. MLS 38452. To view please call ROSELLE JACKSON 598-1093 or COLLEEN HOPWOOD 592-1523 or 598-3321 anytime.

CLOSE TO TOWN AND PARK

Available immediately. This large 2 bedroom, 1½ bath suite has comfortable living room with fireplace. Large balcony for garden or just sitting and enjoying the sun from the southern exposure. Quality construction and a well cared for building. Controlled entrance and parking for safety. MLS 37985. Asking price $61,000. Do call for further information. GIBBY McLEOD or BETTY McFARLAND 598-3321.
Member
Relocation Services Canada

B|B B ROWN ROS on LANSHARD
"People Helping People"

OPEN HOUSE
202-1035 McClure St.
Sun. 1:30-4:00
$29,500 - Fairfield

Sunny and spacious, 1 bedrm corner suite. Large balcony with southern exposure. Beautiful wall to wall carpet and expensive wall coverings. Monthly assessment only $36.30 Includes Heat! Just a short walk to town and Beacon Hill Park. MLS 36429.
ERIC PETERSON 388-7956

$31,500

A well planned spacious 1 bedrm suite, located on ground floor of a popular complex. Sunny veranda overlooks tennis courts and Racquet Club. Appointments throught Excl. Agents Only. MLS 37919.
TED KAY JIM MASSEY
or 385-8226

IRMA STREET
Quality Condo

Adults only. Features spacious L/rm with raised hearth fireplace. Dining area, galley kitchen. One bedrm plus enclosed balcony for den or guest rm. 4 appliances. Well priced $34,000. MLS 38169.
CEC PEARCE 386-3808
or 385-8771 (anytime)

Park Pacific

THE NEWPORT BEACH
1375 Newport Ave.
OAK BAY
OCEAN AND MOUNTAIN VIEWS

Spacious and elegant only begin to describe this NEW ground level suite. A delightful floor plan of 1595 sq. ft. PLUS 900 sq. ft. of gorgeous private garden patio area.
This 2 bedroom unit is offered at $125,000. and features the following:
—2 full bathrooms
—in-suite laundry facilities
—formal size dining and living room with brick fireplace
—kitchen with window, 3 appliances PLUS eating area
—underground controlled entry parking
—luxurious amenities
Victoria's newest prestige address. The Newport Beach provides the intimate atmosphere large buildings lack, yet the privacy and security you desire. Victoria's most experienced condominium builders missed no detail on this 23 suite concrete and block building

OPEN TO VIEW DAILY

from 1:00 to 5:00. For further information or preview showing call Mike Ruddy, Res. 656-4089 or 388-6275, Pager No. 792.
Park Pacific Apartments Ltd
383-4124 anytime

GARDNER REALTY Ltd.
895 Fort St. 385-7721
(24 HR. SERVICE)

$31,000.
$1,000 DOWN
2 BED

Vendor has been transferred and has reduced this 2 bedroom corner suite. $1,000 down and assume existing 10¾% mtg. Immed. occupancy if desired. Children welcome. Better than rent. Call today for appointment to view (MLS).

$44,900
2 BED & DEN

A beautifully appointed 1,200 sq ft. corner suite in an excellent location. En-suite laundry and storage, spacious rooms, loads of windows, small, quiet bldg, low monthly assessment. You must see this suite to appreciate its value (MLS).
Call for information on other 1, 2 & 3 bed suites.
DIANE FULLMER
385-7721 384-8075 PGR 407

"BEST BUY"

Spencer Castle suite, lge and luxurious, thru hall to living rm.; W/2 patios for your leisure, enjoy garden, plus view. Spacious dining rm.; W/area for bar or buffet entertaining; or breakfast. Super kitchen, all modern conveniences, lge. mstr. bdrm; W/walk-in closet and full enste; "A Dream." Second bdrm. or den, your choice. Price excellent $110,000. View with
RUTH LA CROIX
385-8416 479-1667

"YOUR ON TOP"

KING OF THE CASTLE, top floor of steel and concrete bldg. Spacious suite has 2 bdrms; 2 baths; 5 appliances, "Luxurious". Look south thru wide windows over breathtaking gardens, indoor pool and guest house, also Olympic Mtns. backdrop. Summer on east facing balcony viewing, sea, mtns; and in eve. City Lights Glisten. Unique Country Club atmosphere. Call immed.
RUTH LA CROIX
385-8416 479-1667
J.H. Whittome & Co. Ltd.

KNOWLES REALTY LTD.
384-8101

OPEN HOUSE
111-1149 Rockland
(entrance off Burdett)
Sat. & Sun. 1:30-4:00

Come see this large 2 bedrm, 2 bath condo with its own private patio & entrance. Liv. rm. 29' long, kit. includes stove, fridge, dishwasher, & garburator. Super location. M.L. 37846. Asking $67,900.
POLLY or JACK
384-8101

P.R. B
P. R. BROWN AND SONS LTD.

OPEN TO VIEW
SAT. 1-4 P.M.
#204—1025 INVERNESS KENSINGTON TCE.

Attractive 2 Bedroom Condo, 1½ Baths, W/W carpets, drapes, fridge, stove, dishwasher and garburator included. Adult oriented with Sauna, Whirlpool, Billiard Rm, and Workshop. Low monthly assess. Vacant. Asking $41,500.
385-3435 AL VICKERS 652-2257
P. R. BROWN & SONS, LTD.

"OAKDALE ESTATE"
ONLY 4 left, Hurry!
CALL 477-1449 or 477-9313

258 CONDOMINIUMS

ALL STAR REALTY LTD.

OPEN HOUSE SAT. 1:30 to 4:00
WINDYHAUGH
1968 Fairfield Rd.
ONLY SUITE LEFT
#4-1258 sq. ft., featuring cedar walls, vaulted ceilings, antique balustrades, custom black and cedar kitchen and best of all a unique loft overlooking magnificent gardens, the city and the sea. Only $69,900.
JIM WEST
386-1255 or 595-4094 (res.)

OAK BAY TOD HOUSE
2323 HAMIOTA
OPEN 1:30-4:00 TUES.-SAT.
3 only left in this prime steel and concrete building. 2 bedrooms with 2 full baths. Fireplaces, ensuite laundries. All appliances and drapes. Fully insulated thermopane windows.
H. BLAKE
598-3321
or
383-4372
JACK MEARS OAK BAY REALTY LTD.

WANTED URGENT OAK BAY CONDOMINIUM SUITE
Please call Art Bedford 592-2090 or 592-2407.
MARGETTS & GOWER OAK BAY PROPERTIES LTD.

OPEN TO VIEW
SAT. 1-5
209-1680 POPLAR
MT. TOLMIE AREA. Choice large 1 BR suite in smart bldg. designed for great living with pools, hobby rooms, etc. See this Saturday. Great buy.
477-0141 ELSIE O'BRIEN 477-5470
MAUDE DOBSON
477-0141 598-8385
THE PERMANENT

CONDOS:
1. ROCKLAND: Deluxe 1200 sq. ft. $69,000 and 1,300 sq. ft. $73,000. 2 bedrm, 2 full baths, roof deck, sauna, workshop with power tools, ensuite, laundry and swirl pool.
2. UNIVERSITY PARK TERRACE: 1 and 2 bdrm. $32,000 and $43,600. Walk to UVic and Racquet Club.
3. GORGE VIEW: 2 bdrm ensuite. Laundry, swirl pool. $43,600.
ANYTHING TO TRADE?
RALPH KELLER 598-5144
T. L. Mann & Associates Ltd.

2 BEDROOMS $29,900 MUST SELL
Fireproof building, corner unit, nice views, elevator, central heating. To view call Vaughn Thompson, Victoria Realty Ltd., 386-3585, Res. 658-8541.

LAUREL POINT HARBOUR VIEWS
CHOICE LOCATION: Immaculate, 2 bedrooms, 2 full bathrooms, laundry room in suite, 5 top grade appliances. Many amenities in this concrete and steel bldg. REDUCED TO $99,000. 10½% FINANCING to qualified purchaser. MLS. Mildred Stapells or Jim Park, 384-8075 pager 506 or 493.
PEMBERTON, HOLMES LTD.
1000 Government St. 384-8124

$39,900 TOWNHOUSE IN CITY
A 7 yr. old townhouse with two good bedrms, lots of storage and private yard. The price includes newer fridge, stove, washer and dryer. Located in the super convenient Hillside area. This unit is offered for quick sale. Exclusive.
385-1431 Randy Small 388-6275
Lee Wrobel #654
British American Realty Ltd.

Cedric Steele Realty Ltd.
388-6258

LAUREL POINT!
2 bedroom suites of varying floor plans for the discerning buyer. Trades will be considered.
CEDRIC STEELE REALTY Ltd.
388-6258

$495 DOWN with B.C. Grant
New Condominiums. Includes Frost-Free Refrigerator and deluxe Self-Cleaning Range. Monthly payments $216.00 PIT, $29,900. Call 385-2458 anytime for viewing.
Byron Price & Associates Ltd.

928 SOUTHGATE
A lovely 2 bedroom condo facing BEACON HILL PARK. 1300 sq. ft. 22 ft. living room with fireplace. Superb kitchen with 3 major appliances. 1½ baths. Never been lived in, a real bargain at only, $64,900. To view please call Vaughn L. Thompson, Victoria Realty Ltd., 386-3585, Res. 658-8541.

FAIRCLIFF
Great building in rural setting on a hill in Fairfield. This one bedroom suite faces south, is in excellent condition and has a very rare kitchen window. Stove, fridge and dishwasher included in price of $36,500. MLS. Phone BRUCE KLAVER 386-3494 (24 hrs.).
CENTURY 21 Western Homes
1037 Cloverdale Ave.
386-3494 (24 hrs.)

$39,900
625 ADMIRALS ROAD
Top floor, 2 bdrm. corner suite with exceptional views. Ensuite bath off master bdrm. OPEN TO VIEW 1:30-3:30 weekdays or phone CLARE BROCK 598-3321 or 592-2173. MLS 38451.
JACK MEARS OAK BAY REALTY LTD.

THE ANCHORAGE 1312 BEACH DRIVE
Quality one-bedroom condominium in prime location across from Oak Bay waterfront. Offered at $61,500, exclusively with:
386-7521 PETER DUECK 479-9909
BOORMAN INVESTMENT CO. LTD.
612 FORT ST.

OCEAN, MOUNTAIN VIEWS
1 bedroom corner suite, 11th floor, overlooks Beacon Hill Park. Heated pool, sauna, swirl pool, covered parking, close shopping, $34,500. 385-8501 after 4, no agents.

258 CONDOMINIUMS

OPEN HOUSE
129-964 Heywood Ave.
Sat.-Sun., 1-4 P.M.
The Villa Royalle offers all the amenities that one would expect to find in a prestige property. Ideal for retired folks. 1-BR apartment facing park. $29,500. Don Bacon, Byron Price & Assoc. Ltd., 385-2458, Res. 595-6588.

SPENCER CASTLE
Luxurious spacious 2 bedrm, 2 bath suites — ensuite laundry facilities — pool. Guest accommodation. Open daily. Weekends by appointment.
DANZO & FRANCO HOLDINGS LTD. 384-4013, 386-3816, 479-7286.

THE SAVOY
A super deluxe condo for only $42,500. 953 sq. ft. with one large bedroom plus a den. Huge living room with two sliding doors to two balconies. Stove, fridge, and dishwasher and curtains are included. Call:
OLE KNUDSEN now 479-2764
Royal Trust 384-8001

1188 YATES ST. RENT WITH OPTION TO BUY
2 bedrooms, bath, on 4th floor. Quiet suite, walking distance to town. Good bus service, $350.00 per month. To view call:
LAURIE COMO
388-6454 479-1179

BEACON HILL PARK
Superb 1-bedroom home with eastern exposure, excellent location, colored stove, fridge, drapes, loads of storage space. Possession immediate. Priced $29,900.
Residence Erna Ellsay Office
477-5705 477-1841
Block Bros. Realty Ltd.

KINDA KOZY KONDO
$22,500
Excellent "bachelor suite", separate area for bdrm. Close to shopping, busline, golfing, etc. Appliances included. "Where a little buys a lot." Call me now to view:
388-4271 Bob Johnson 592-3573
J.H. WHITTOME & CO. LTD.

15th FLOOR
1-bdrm. condo. in a steel and concrete building within one block of Beacon Hill Park. Swimming pool, swirl pool, workshop, etc. Asking $32,900.
388-7557 Tara Bhalla 382-8879
Capital City Realty Ltd.

TOP QUALITY ADULT oriented new condominium, Esquimalt Road near shopping centre. 2 bedrooms, 1½ baths, covered parking. $45,000, $5,000 down balance at 9%, monthly payments $320, conveyancing free. Will consider cash offer or house in trade MURB No. Phone 388-6463 or 656-1537.

FOR SALE
1 bedroom condominium, top floor suite in a nearly new soundproof concrete block. Excellent monthly maintenance assessment, quiet development within a very short walk of downtown Victoria. Excellent investment opportunity. $29,500. 386-1676.

ROCKLAND
Deluxe condominium for $69,000. 2 bedrooms, 2 baths, patio, laundry room and ensuite in 1,200 sq. ft.
RALPH KELLER 598-5144
T. L. Mann & Associates Ltd.

$29,000 — CLEAN 3 BDR., 2 storey, condo. Assume 1st mtg. Owner carries second. Terms negotiable. To view phone, 384-4801 after 6 p.m.

FOR SALE OR RENT
Sacrifice. Beautiful 2-bdrm, 2-bthrm, luxury unit, 1,000 sq. ft. $43,500. 598-1702. View anytime by appointment.

TOP FLOOR CONDOMINIUM OPEN SUN. 2-4
Face South with magnificent view of Sea and Olympics, 2 br 1½ bath, carpeted throughout. Fully equipped kitchen, plus dishwasher, and eating area, L room with balcony, Dr. has mirrored wall: Security parking and many extras. Vendor must sacrifice, only $43,900 MLS.
388-4434 RICK KINNIS 477-9394
388-4434 ARNOLD MARR 477-6233
WESTMONT REALTY (1977) LTD.

259 TOWNHOUSES

The Seahaven
897 Admirals Road
These custom designed townhouses priced from $54,900 have two and three bedrooms, each home has fireplaces in the spacious livingroom, smartly designed kitchens with full appliances, most units have double carports and full basements. Come out and view these exciting homes today from 1:00 to 5:00 P.M. daily or contact for personal viewing:
Westmont Realty (1977) Ltd.
388-4434

946 SELKIRK There Must Be A Reason!
There are only two of these delightful townhomes left in "SELKIRK MEWS", an adult-oriented complex of only six units. Two bedrooms each, fireplaces, and double carports. One at $55,900, the other at $57,900. Why not drop around and see with me. OPEN DAILY 2-4. Any other time just call John Molyard, 386-3585, res. 384-4827. Victoria Realty Ltd.

DUNSMUIR 388-7868

TOWNHOUSES
10% C.C.A. 3 bedrooms, 1½ baths, James Bay. Good financing available. Under $60,000. Interested? Have you revenue property or building lots? We will trade. Call Bing Richards at 388-7868 or 385-3806.

Country Side
As Low As $214/mo
for your own 3 bedroom home
For information please call
652-4461 or 386-0897
7925 Simpson Rd.
Open 2-5 p.m. Weekdays
E.Y. Construction Ltd.

CENTRAL SAANICH, 2-BEDroom, 1½ baths, fireplace, dishwasher, basement, family room, workshop, carport, 10% mortgage. $45,900. #12, 7675 East Saanich Rd.

BEACON HILL PARK
New luxurious 2 bedroom townhouse. 592-0662 $68,900
TULL DEVELOPMENTS LTD.

259 TOWNHOUSES

RETIREMENT SPECIAL $46,900
OPEN SAT 2-4
3274 RUTLEDGE
One level townhouse with 1174 sq. ft. 3 bedrooms, large private fenced yard,, lots of parking, low maintenance fee.
479-3612 Kent Deans 478-8316
Century 21 Suburban Realty (1978)

ANXIOUS TO SELL
3 bedroom townhouse, 1½ baths, finished basement, sundeck, carport, pool, sauna and recreation centre. Convenient to schools, bus, and shopping. $45,500. Stove, fridge and drapes included. By appointment only. 479-1764. No agents please.

REDUCED
$40,900
Unique 4 bedroom bungalow on strata title, assumable mortgage, Glanford area. Forclosure sale, by owner, 474-1322.

Townhouse
3 bdrm, outdoor swimming pool, newly redecorated. Children welcome, near schools. $33,600.
ANYTHING TO TRADE?
RALPH KELLER 598-5144
T. L. Mann & Associates Ltd.

GORDON HEAD TOWNHOUSE
3 bdrm., living room, dining area, FP, 1½ bath, full basement. Sacrifice. $44,900.
388-7557 John A. John 477-8096
Capital City Realty

BUYING
OR SELLING
CLASSIFIED
ADVERTISING
CAN FILL
YOUR NEEDS

263 GARAGES FOR SALE, RENT OR WANTED

WANTED LARGE GARAGE, barn or warehouse to store several antique cars. Gary, 383-8405.

WANTED TO RENT SINGLE garage. 386-9290 after 6.

265 HOUSES WANTED TO BUY

CALGARY RETIRED
Urgently requires two or three-bedroom home with room for workshop. Cash up to $90,000.
388-7557 Ben Greig 598-3105

MUST BE JAMES BAY
My clients won't look elsewhere. Two or three-bedroom home up to $70,000. Cash to you.
388-7557 Ben Greig 598-3105

Small, Cheap houses wanted for rental. Require 4 or 5 any area. Cash. Ben Greig 388-7557 or 598-3105.
Capital City Realty Ltd.

HOUSE REQUIRED $150,000
My cliet is a professional with a large family from Vancouver. He requires: 4-5 bedrooms, a big lot, a desirable location, an easly developed basement (or a big rec room) and a good sized kitchen. If your home is right please call:
Don Marsden 388-6578
Peter Vincent 383-5578
CASTLE PROPERTIES 386-6164

WANTED COLWOOD/LANGFORD
We have purchasers interested in buying a 2- or 3-bdrm. with or without basement in the Colwood/Langford area. Possession can be flexible. If you are thinking of selling a property in these areas give us a call.
Jo Lennox 478-2563
Marilyn Moore 382-8015
Capital City Realty Ltd. 388-7557

10 MILE POINT
I have a qualified purchaser who is desperate for a solid, older home on 10 mile point up to $140,000. He has seen everything presently listed, so no tired listings please. Phone PETER VINCENT (382-7810) or CASTLE PROPERTIES LTD. (386-6164).

CLIENT FROM VANCOUVER
Requires home up to $90,000. Nice area, 2BR's plus den and 2 baths. Prefer NO-STEP. Call
477-0141 B. SIMONS 477-1449
THE PERMANENT

WANTED FAIRFIELD
I have several enquiries for homes of 2-3 bedrooms, seperate dining room. Age 15-25 years. If you wish to sell, call Tony Brogan, 388-6275 pager 2471, Fairfield Realty, 383-2244.

WANTED
Home with basement or upstairs suite or up and down duplex. Single owner wishes to live in suite and rent the rest. Please call CLIFF SALMOND at GARDNER REALTY LTD. 385-7721 or 477-3626.

PROPERTY AS DOWNPAYMENT
Need 3-4 brm. family home in S. Oak Bay, S. Victoria or Saanich-E. around $70,000. Sacrifice 2 lovely seaview acres in East Sooke at assessed value of $27,000.
Call 386-6655, 7 to 10 p.m.

CASH PAID
If your house is suitable for rental purposes call my Agents, Lee Wrobel and Randy Small, 385-1431.
British American Realty Ltd.

TWO BROTHERS
Urgently require 2 or 3-bedroom home not in Esquimalt. Quick decision up to $49,000. Ben Greig, 388-7557 or 598-3105. Capital City Realty Ltd.

URGENT
Gordon Head duplex. All cash. Call today before he buys.
388-7557 Ben Greig 598-3105
Capital City Realty Ltd.

URGENT NEEDED
3 BR house near Willows area up to $80,000 CASH. B. Greig 388-7557 or 598-3105. Capital City Realty Ltd.

WANT OLDER HOME, WILL purchase for cash. I am not in Real Estate. 479-2209.

268 LISTINGS WANTED

LUCK
Is good planning, carefully executed — that is why we are so successful, so to sell your home fast, CALL US NOW.
Randy Small - Lee Wrobel
388-6275 #654
British American Realty 385-1431

THINKING OF SELLING?? VALUATION WITHOUT OBLIGATION
Douglas Hawkes Ltd. 384-7128
Len Thomas Sr. 478-6058
Herb Hodgson 382-3835

270 EXCHANGE REAL ESTATE

TRADE MAJOR TRUCK STOP, large trailer park, farm, houses, 1st and 2nd contracts and other properties, located in Washington State, for business properties and farms in Canada. 1-206-452-3147, 1-206-537-4148.

UP TO 5 CLEAR TITLE TOWNhouses, well rented and carrying 10% CCA certificate. Average value $55,000 each, for good com'l. bldg. or apt. DAVIS REALTY & MORTGAGE CORP. 595-2833 or 592-2961.

271 LOTS FOR SALE

Park Pacific
Proudly Presents
DEAN PARK ESTATES
PHASE 2 IS NOW OPEN FOR PUBLIC VIEWING
54 additional superb lots in a beautiful natural setting. Most of these new lots have spectacular ocean views of Haro Strait, Mount Baker and the Gulf Islands.
Located in North Saanich on the slopes of Mount Newton adjoining John Dean Provincial Park. Fully serviced lots with a minimum area of 15,000 square feet. Priced from $34,000. Choose your home site now while the selection is the greatest.
Entrance close to Panoramic Recreation Centre on East Saanich Road. From Pat Bay Highway turn off at McTavish.
SALES OFFICE
656-7041
10:30-4:30
OR
Murray lawson
592-2912
or
388-6275
PAGER No. 2478
383-4124 anytime
Park Pacific Investment Ltd.

At BROADMEAD
WE HAVE IT ALL
Sunny seaviews, meadows, private lanes, rocky outcrops, treed seclusion, quail, pheasant and more. If you've been looking for that special spot for your new custom residence, visit us at Broadmead, a community of quality homes, created with care to preserve and compliment its unique natural beauty.
. . . 100-ft. wide lots are not the exception in Broadmead . . . that's our average lot size . . .
. . . space to live, to grow, to enjoy casual country living . . . yet just 10 minutes from city centre
. . . We have an excellent selection of ⅓ to ½-acre home sites available for viewing, priced from $31,500 to $44,500.
TAKE THE FIRST STEP TO BETTER LIVING!
Visit us at our office-display home, 950 Royal Oak Drive
8:30 A.M.-5:00 P.M. 658-5291
or call
Jeannie Dewhurst
Royal Trust Corp.
384-8001 or 658-8980

WHO WANTS A LOT?
—Who wants a lot with 180 degree seaview?
—Who wants a lot that's ½ acre?
—Who wants a lot on a sunny gentle slope?
—Who wants a lot with good black soil?
—Who wants a lot with fruit trees?
—Who wants a lot serviced with city water?
I don't know who but I'll bet that I can tell you very soon because all this can be bought for $44,900. in Deep Cove. Call:
REID TOPP
385-7721 388-6275 PGR 619
GARDNER REALTY LTD.

REYNOLDS CONSTRUCTION
Free Estimates
Specialists in custom design and finishing from the planning stages right through to the finishing touches. Have a home built for you, to fit your needs, that you can be proud of for years to come. To have home finished for summer call our Exclusive Agent SHANE BEFURT. CASTLE PROPERTIES LTD. 386-6164 or 479-0010 anytime.

PRIVACY ASSURED
2 unique lots in Saanich, 9300 and 10,600 sq. ft., walk to Hillside Shopping Mall. These properties offer a controlled and maintained creek on one side, a quiet park on the other, and on the end of a no-through street. Very flexible on asking price of $69,000. for both.
WALLY HELLIESEN
B.C. Land & Insurance Agency Ltd.
388-5555

SEA VIEW
$29,500
Excellent, 2-acre lot overlooking Sooke Harbour. Beach access close and you can anchor your boat in sheltered Anderson Cove. MLS.

PRICE $33,000
Property W/views of harbour and city. MLS. Info. on both the above — with
RUTH LA CROIX
385-8416 479-1667
J.H. Whittome & Co. Ltd.

SUPERB LOTS
1. JOHN DEAN PARK ESTATES — Get back to nature on these lovely treed secluded ½ acre parcels. $29,500.
2. ROYAL OAK — Views, convenient to all amenities and fully serviced. Starting at $26,900.
THESE LOTS ARE MOVING QUICKLY, SO ACT NOW!
GLENN NICHOLLS
598-5144 598-7689
T.L. Mann & Associated Ltd.

FULLY SERVICED ON McKenzie ave, $29,000 or offers, 385-2743.

CHOICE LOCATION, READY for building, close to schools, shopping centre, $30,000. 598-5235.

271 LOTS FOR SALE

BRENTWOOD HEIGHTS
Fully-serviced, treed lot, water, sewer, storm drains, underground hydro and phone. On quiet, paved cul-de-sac. Priced from $19,000.00 with 10% down.
385-3435 AL VICKERS 652-2257
P.R. BROWN & SONS LTD.

Central Saanich
LARGE LOTS (10,000 SQ. FT. PLUS) FOUNDATION AND PLANS INCLUDED, FULLY SERVICED AND CLOSE TO THE SEA. 10 LOTS AND 8 DIFFERENT PLANS TO CHOOSE FROM. PRICED FROM $26,000 TO $29,000. CALL 385-6211, EVE. 598-1737.

ARDMORE
Very private .96 of an acre near new Ardmore Golf Course lots. Good exposure. New MLS listing. $32,900.
GRAY LAITE 656-5267
SID HASLAM 477-1994
NATIONAL TRUST 595-2121

LOT
$36,000
Terrific building site, .41 acre. Seaview in Central Saanich.
388-7557 Pat Forbes 386-2682
Capital City Realty Ltd.

VIEW LOTS HIGH DONCASTER
Better than average size, not any more to choose from in this prestige area. $37,900.
388-7557 Pat Forbes 386-2682
Capital City Realty Ltd.

Mill Bay Area
1 acre treed lots, beautiful stream winds through property, serviced with water, hydro, paved roads. Wilkinson Road off Shawnigan Mill Bay Road, priced from $21,000. Phone 112-743-2630.

LOTS
ROYAL OAK — $24,000 to $29,000.
DEAN PARK — ½ acres. Fully serviced. $29,500.
RALPH KELLER 598-5144
T. L. Mann & Associates Ltd.

2.87 SUBDIVIDABLE ACRES, GORDON HEAD, $235,000.
Ben Greig, 598-3105 or 388-7557, Capital City Realty Ltd.

Uvic Area
Fully serviced lot, 2 blocks from Uvic. Mrs. Pat Saulnier, Kasapi Const. Co. Ltd., 538 Dupplin Rd. at 386-6191.

CADBORO BAY — VISTA BAY ROAD. Two exceptional treed lots with some view of Cadboro Bay and Yacht Club. $50,000 and $55,000. Byron Price & Associates Ltd. 385-2458.

NORTH SAANICH, ARDMORE Dr, no clearing necessary, sea glimpses, well produces 75 gallons per minute, lot size 154'x240', several fruit trees along edge of property. 479-4266.

REDUCED — MUST SELL
This large lot was sold for $22,500, now $15,000. This low was sold for $15,000, now $10,000. Shawnigan Lake, 743-9872.

LARGE WOODED LOTS, SERVICED, 3 M CIRCLE ON MINA AVE. FROM $28,500. CALL VIDCO 388-4232.

LOT FOR SALE NEAR GORGE walkway, approx 50'x200' adjacent to 2823 Dysart Road. Price $29,800. Phone 339-2752.

CHOICE ¼-ACRE LOT, COLwood. All services in. Will trade for 6,000 sq. ft. lot in good location. Value $30,000. 382-5647.

1 LEFT, HIGH VIEW LOT, 7660 sq. ft. on Christmas Hill cul-de-sac. 2 on Quadra, reduced to $26,900, 479-6278.

GORGE-TILLICUM, 51 X 140'. Close to schools, buses, recreation and shopping. Price $25,900 or best offer. 479-9904.

INVESTMENT PROPERTY, approx 35,000 sq ft, subdivision is inevitable, offers to $1.50 per ft. 652-3756.

VIEW LOTS OFF STELLY'S Cross Road, fully serviced underground. Builders terms, $25,000. 721-3964 or 384-2523.

BEAUTIFUL ROCKLAND LOT, $49,500. Byron Price & Associates Ltd., 385-2458.

APPROXIMATELY 30,000 sq.ft., 4 serviced lots on McKenzie Ave. Trade possible. 477-0812.

273 PROPERTY FOR SALE

DUNSMUIR 388-7868

$49,900 YOUR OWN
10 acre estate — to have — hold — and explore with your dog. Eventually your own castle high up the drive with tremendous views. All this for as little as $1000 down. Best buy in town. Call Allan Kienman or Evan Williams. Dunsmuir Properties 388=-7868.

EXCELSIOR ESTATES IN ATTENDANCE SUNDAY 1-4
Beautifully treed 10 Acre Estate type properties offered from a low — low $63,000. Driveways already in. Financing available.
386-3231 Ray Milan 384-4228
Block Bros. Realty Ltd.

HOLDING
1.6 acres with an older home in this key location. Its future is still undecided and the property is priced accordingly, works out to approx. $2.65 per sq. ft. Good value. Phone for details. $185,000.
GRAY LAITE 656-5267
SID HASLAM 477-1994
National Trust 595-2121

274 PROPERTY WANTED

I WOULD LIKE TO AQUIRE acreage in Prospect Lake Rd, Highland area. A natural setting to serve as a retreat. If you have such a property and willing to deal in the $30,000 range, please call 479-4952 after 5 or weekends.

SMALL LOTS
We pay cash for reasonably priced small lots in Greater Victoria area. Kasapi Construction, 386-6191.

BUILDING LOT REQUIRED close to elementary school, Oak Bay, Saanich East, within 5 mile circle, approx. $30,000. 383-9661

2-5 ACRES FARMLAND, SAANich. 383-1419.

280 ACREAGE FOR SALE AND WANTED

ACREAGE
$125,000.
25 beautiful acres located on Rocky Point and Cook Road (dedicated). Situated between areas of 2 ac. subdivision. An excellent holding property. Vendor will give 6% terms.
For further information call
M. Ruddy 656-4089 or 388-6275, Pager 792
Park Pacific Investments Ltd.
383-4124

10 ACRES TO SELL OR TRADE for house in Saanichton area. 652-4942.

VERY PRIVATE 2 ACRES WITH drilled well and drive way, $29,500. 478-7383.

2 ACRES FOR SALE IN METchosin, Phone 478-5407 after 5.

280 ACREAGE FOR SALE AND WANTED

PRIVATE SALE 37 ACRES
Otter Point Rd. 4½ miles from Sooke. Subdivision of property into 3 ten-acre minimum parcels, partially completed will preliminary approval obtained. Some road work and hydro insulation to complete. Excellent potential--Must sacrifice--$65,000. Phone 385-1383 (Mon. to Fri. 9-5) ask for Mrs. Crouter.

5 VIEW ACRES
In the Cherry Point area, first time on the market. For further information call Gordon Grier at Duncan Realty Ltd, 748-3156 or 746-6550.

BEAUTIFUL 15.5 ACRES EAST Sooke, high view of Sooke Basin, hydro, good road, creek, excellent building site. Small comfortable cedar cabin and several outbuildings. Offers on $58,000. 592-6008 or 642-5368.

WHAT MORE COULD YOU ASK for. 11-year-old, full-basement home, 3 acres, modern workshop, 2-storey barn, farm equipment. Asking $109,000. Tom Evans, 652-2620 or 386-7545, Island Homes Ltd.

METCHOSIN
9 acres well treed, could be good for animals. $49,500.
478-5561 BOB PAUL 478-2477

RESPONSIBLE ADULTS REquire acreage for grazing horses with or without house. Reasonable rent or rent-to-purchase. 386-0305 or 382-6852.

285 UP ISLAND PROPERTIES

malahat realty ltd.
P.O. Box 40
Mill Bay, B.C.
743-5525

Custom-Designed Home With Seaviews
Beautifully planned and custom-built home north of Mill Bay in executive area of nice homes. Over 2,000 sq. ft. of living area including large sunken living room with brick FP, dining room, spacious kitchen with family room off, 4 bedrooms, 2 full baths, plus 2-pce powder room. Large sundeck with seaviews, 2-car enclosed garage, thermopane thruout. An immaculate and confortable home you'll be proud to own. Owners are being transferred and are realistic at $79,900.

Quality Home With Shawnigan Lake Views
Vendor has used only the best in materials and workmanship in this 3-bedroom home south of Shawnigan Village. Finished on both levels with large sundecks, plush carpets, floor-to-ceiling white rock fireplace, extra insulation, thermopane windows, heavy duty wiring. Basement is self-contained for in-law suite. Asking $59,900.

Good Starter At $39,500
2-bedroom mobile with built-on 3rd bedroom 12x18, and carport and utility. Excellent garden soil and water supply. Well-treed property, 1 acre in nice area just north of Mill Bay.

Attractive Rancher On 2 Acres
Geared to the family with horses, and/or other animals. Excellent quality with 4 bdrms, thermopane, 1½ baths, cleared, level property, good soil for growing, owner will carry to qualified purchaser. Mill Bay area. Near riding stables. $79,500.

5 Bdrms, $56,900
Quality family home in popular Cowichan Bay area, just south of Duncan on sewer and water. Floor-to-ceiling fireplace, good carpets, 2 full bathrooms, easy care lot. Vendors moving to Alberta.

Seclusion On 1½ Acres
Just listed, this new 3-bedroom full basement home in Shawnigan Lake area. Excellent quality workmanship and materials throughout. Double glazing, Franklin fireplace, well-treed property. Asking $61,900.

Mill Bay Mini Estate
Excellent Tudor-style 3 or 4-bedroom home on 1 acre, many extras here include leaded windows, built-in hi-fi, heatilator fireplace, property is all fenced and cleared, 2-stall barn has hay storage and tack room, ideal for family with horses and/pr other animals. Asking $87,500.
To view above properties, please call:
Lisa Madigan
746-6990
Tom Burdge
743-9398

OLD COWICHAN LAKE ROAD
HORSE LOVERS PLEASE NOTE — 4.22 ACRES. ROAD AND RAILROAD FRONTAGE, NICELY TREED AND PRICE REDUCED TO $23,500. BILL PALFREY, 386-7545 OR RES. 598-4210. MLS.
ISLAND HOMES LTD.

SAVARY ISLAND
I have a fine selection of lots on this lovely island — some complete with summer cottages — ranging from $4,500 to $12,000 — miles of beach — and biking and hiking trails — an investment in seclusion, sun, sea and sanity. Phone Bill Palfrey, 598-4210 or Island Homes, 386-7545.

SHAWNIGAN CEDAR RETREAT
Unique 2-bedrm. bungalow nestled on a large private lot. Only 4 yrs. old and in beautiful shape. Large insulated 2-car garage WITH HEATED WORKSHOP. This is AN EXCELLENT property for those wishing SECLUSION AND COMFORT. ALL OFFERS ON $72,000 CONSIDERED. New ML.
GERRY MARTIN
477-7050
Seaspray Properties Ltd.
386-3124

6250 PER ACRE
24 acres (M/L) near Qualicum Beach. Close to the water. Excellent holding property. $150,000. Call Jack Brand, (112) 524-3641.
WOLSTENCROFT REALTY CORP.
344 Columbia St.,
New Westminster, B.C.
V3L 3V6

FOR SALE BY OWNER, 1006 square feet, non basement home, Campbell River area. Large lot, asking $44,900. 384-5518 or 923-4933.

MOVING MUST SELL QUALITY built 3 bedroom basement home, 10¼% large assumable mortgage. 748-9746. No agents.

SPLIT LEVEL 3 BR HOME ON treeded 1.16 acre. $76,500. Courtenay. Priv. 334-3206.

WATER VIEW, DOUGLAS Hill. Executive 4 bedroom, $94,500. H. W. Dickie Ltd., 746-5171.

285 UP ISLAND PROPERTIES

THE "HISTORY MAKERS"
WHITTOME'S
—2.29 parklike acres on Cherry Point Road. $27,500.00.
—One acre lot in an exclusive subdivision in Mill Bay. Nicely treed, good water system. $22,900.00.
—22.38 acres on Riverbottom Road close to the Cowichan River, offers you privacy and seclusion. $49,900.00.
—49 acres on Riverbottom Road, possible to subdivide into two lots. Creek, pond and older trailer and outbuilding. $96,900.00.
—OWN YOUR OWN BUSINESS
Sporting Goods store with living quarters attached. Unlimited potential for new owner. $65,000.00.
—2.2 ACRE ZONED INDUSTRIAL
Level land lightly treed on the Trans-Canada highway north of Duncan. Suitable for manufacturing, warehousing, trucking, etc. $210,000.00.
—BACK TO THE COUNTRY WITH CLASS
Rustic rancher on two beautifully treed acres. Close to Shawnigan Lake. This fine home features cedar siding and shake roof. Beamed ceiling in the kitchen and living room, lovely rock heatilator fireplace, ensuite in master bedroom plus much more. $77,500.00.
748-0381 MARTIN WALL 748-4449

VIEW LOT, SHAWNIGAN Lake, $13,500. H. W. Dickie Ltd., 746-5171 or 746-6329.

1.3 ACRES, SHAWNIGAN LAKE, beach access. Trees, pond, $18,000. 383-4435

290 FARMS FOR SALE AND WANTED

DAIRY FARM VANCOUVER ISLAND
195 acres of some of the best soil on Vancouver Island. All level land with good drainage and lots of water for irrigation. Modern 3 bedroom home with view of valley and mountains. All modern dairy facilities including double size herring bone parlour. The 4 upright silos have a capacity of over 2,000 tons. Full line of machinery included. Please call Gordon Grier of Duncan Realty Ltd, 748-3156 or 746-6550.

SMALL FARM WANTED
About 10 acres within twenty five miles of Victoria. Condition of buildings not too important. Please call
JOHN SHAVER 382-9444
National Trust 595-2121

HOBBY FARM, LAKE COWIchan, 10 acres, 3 bedrooms, pool and barn. $95,900. H.W. Dickie Ltd., 746-5171.

325 ACRES GOOD ONTARIO farmland for sale, F.C.C. approved, $165,000. 477-4938 after 4 pm.

SPELL IT OUT
When you have something to sell, the easiest way to find a buyer is to spell it out in print! You do that by placing a low-cost Classified Ad in the newspaper, telling our readers what you have to sell. We'll help you! Give us a call today at 386-2121.

293 GULF ISLAND PROPERTIES

SOUTH SALT SPRING
ADJACENT LOTS, EXCELLENT BLDG. SITES, SOUTHWEST EXPOSURES, SOME SEAVIEW. PRIVATE DRIVEWAY 10 MIN WALK TO FULFORD FERRY. LOT C - .73 ACRES FOR $17500. LOT D - 1.56 ACRES FOR $19,500, BUY BOTH LOTS AND BEAT INFLATION. GOOD FINANCING AVAILABLE. For details, call MILDRED STAPELLS or JIM PARK 384-8075 pager 506 or 493.
PEMBERTON, HOLMES LTD.
1000 Government St. 384-8124

GULF ISLANDS
1. 40 Acres on MAYNE ISLAND with 3 bdrm log house. Panoramic view.
2. 10 Acres on GALIANO ISLAND, 4 cleared. 2 cabins. Horse paddock.
RALPH KELLER 598-5144
T. L. Mann & Associate Ltd.

FOR LIVING OR INVESTment: small house, Fulford Harbour. Good view. All services. Close to store and boat moorage. Rented to good tenant. $30,000. Call owner evenings. 537-9821 or write Box 484, Ganges. V0S 1E0.

DENMAN ISLAND, PRIME WAterfront home. New 2 level, 7 room, unique house on a beautiful ½ acre beach lot, $62,000. For quick private cash sale. 335-2878.

WATEFRONT ARCHITECturally designed cabin — Gulf Islands, $38,500. 921-9391.

MUDGE ISLAND, ¾ ACRE WAterfront-1 room cabin. 477-1461.

Deaths and funerals

305 DEATHS and FUNERALS

BENDRODT — In Victoria on February 21, 1979, Mrs. Dorothy Elizabeth Bendrodt, aged 82 years, of 925 Esquimalt Road, born in London, England. Widow of Albert William Bendrodt, she leaves a brother, Albert Redman and three sisters, Winnifred, Hilda and Millie, all in England.
Funeral service in the FAMILY CHAPEL of McCall Bros. on Friday, February 23, at 2:30 p.m. with the Ven. Arch. G. H. Greenhalgh officiating, followed by cremation. (Flowers gratefully declined.)

CORBETT — Peacefully at her residence on February 20, 1979, Mrs. Ottoline Irene Corbett, age 86 years, born in Kingslyn, England, and a resident of Colwood, B.C., for the past 17 years, formerly of Pipestone, Manitoba for 57 years, late residence, 629 Jade Place. Predeceased by her husband, Thomas Corbett in 1957. She leaves her loving sons and daughters-in-law, Harry and Mae Corbett, Vancouver, B.C., Jack and Noreen Corbett, Colwood, B.C.; two grandchildren, Lindsey and Jeffrey Corbett, Vancouver, B.C.; one sister, Mrs. D. Harris, Reston, Manitoba; one brother, Mr. Jack Gagen, Errington, B.C. Mrs. Corbett was a member of The Colwood Women's Institute and a member of St. John's Anglican Church, Colwood, B.C.
Service in St. John's Anglican Church, Colwood, B.C., on Thursday, February 22, 1979, at 3:00 p.m., Rev. J. G. Titus officiating. Interment in the Pipestone Cemetery, Pipestone, Manitoba, on Monday, February 26, 1979. Flowers greatfully declined, donations to Canadian Arthritic and Rheumatism Society, 317 Cook Street, Victoria, B.C. (Mrs. Poole, 382-3622), V8V 3X5. Arrangements by the Sands Funeral Chapel of Heather, Colwood, B.C.
SANDS — COLWOOD

JOHNSON — Suddenly at the residence in Sidney, B.C. on February 16, 1979, Mr. Dudley (Uncle Dudley) Johnson, age 69 years. Born in Calgary, Alberta, and had been a resident of Sidney, B.C., for the past 46 years, late residence 2319 Brethour Avenue. Predeceased by his brothers, Arnold and Raymond and sister, Wenda. He leaves his brother, Milton, Smithers, B.C.; sisters, Louise Archer, New Zealand, Roma Rogers, Sidney, B.C., Thelma Gardiner, Victoria, B.C.; numerous nieces and nephews. The late Mr. Johnson was a Past President of Sidney Rotary Club and organizer of the Salt Spring Island Rotary Club, also a member of the Paul Harris Fellowship Rotary International.
Service in the Sands Funeral Chapel of Roses, Sidney, B.C., on Thursday, February 22, 1979, at 3:00 p.m. Rev. Robert Sansom officiating. Interment at Royal Oak Burial Park. Flowers gratefully declined. Those so desiring may contribute to the G. R. Pearkes Clinic for Handicapped Children, 3970 Haro Road, Victoria, B.C.
SANDS — SIDNEY

LAIDMAN — Edith Robertson, in Victoria, on February 21, 1979, born in 1910 in Penticton, B.C. Survived by two brothers, Richard in Penticton and Laurence in Surrey; her sister, Rosamond in Penticton; nieces and nephews.
Cremation, no service by special request. Arrangements through the Memorial Society of B.C. and First Memorial Services Ltd.

McKAY — In Victoria, B.C., on February 22, 1979, Mrs. Evelyn McKay, aged 89 years, born in Manchester, England, and a long-time resident of Canada, late rsidence Glengarry Hospital. She leaves her daughters, Mrs. F. A. (Doris) Molyneaux, Mrs. L. (Phoebe) Strickland, Mrs. William (Margaret) Tuthill, all of Victoria, B.C., Mrs. M. (Evelyn) James, Orillia, Ontario and Mrs. A. (Kathryn) Bremner, Vancouver, B.C.; son, Maxwell, Houston, B.C.; 23 grandchildren and 38 great-grandchildren. Mrs. McKay was a member of the War Amputations of Canada.
Service in the Sands Mortuary Limited "Memorial Chapel of Chimes," 1803 Quadra Street, on Monday, February 26, 1979, at 1:00 p.m. Padre Douglas Kendell officiating, cremation.
SANDS — VICTORIA

MITCHELL — On February 22, 1979, in Victoria, B.C., Mrs. Isobel Mary (Macfarlane) Mitchell of 1701 Cedar Hill Cross Road, formerly of Weyburn and Saskatoon, Saskatchewan. She leaves one son, John, of Regina; one daughter, Mrs. Joan Kendrick, of Victoria; four grandchildren; one brother, Grant Lawson, of Melville, Saskatchewan.
Funeral service will be held on Monday, February 26, at 1:15 p.m. in the Family Chapel of McCall Bros. with the Rev. Bruce Molloy officiating, followed by cremation.

O'NEILL — In Victoria, on Tuesday, February 20, 1979, Miss Julia Eulalia O'Neill of 211-3905 Quadra St., aged 79 years, born in Arthur, Ontario and a long time resident of Victoria. Predeceased by her brothers, Kieran, Bernard, Gerald and Clifford and sister Irene. She leaves to mourn her passing, sister, Mary Lumina; brother Hugh; sisters-in-law, Laura, Dorothy and Margaret O'Neill all of Victoria; numerous loving relatives.
MASS will be celebrated at St. Andrew's Cathedral, Blanshard at View on Friday, February 23 at 10:00 a.m. Interment at Ross Bay Cemetary. McCall Bros. Funeral Directors in charge of arrangements.

WILKINSON — In Victoria, B.C., on Februry 20, 1979, Mrs. Rachel Stockdale Carruthers (Racy) Wilkinson, aged 79 years, born in Cockermouth, England, and a resident of Victoria for the past 60 years, late residence, 890 Fullerton Avenue. She leaves her daughter, Mrs. Douglas (Nora) Pearce, Victoria, B.C.; grandson, Douglas K. Pearce, Houston, Texas; granddaughter, Lynda Martin, Victoria, B.C.; two great-grandchildren; a niece in London, Ontario and family in England.
Service in the Sands Mortuary Limited, "Family Chapel of Memories," 1803 Quadra Street, on Friday, February 23, 1979, at 3:00 p.m. Archdeacon A. E. Hendy officiating. Interment at the Royal Oak Burial Park.
SANDS — VICTORIA

The Lord is my Shepherd
I shall not want
He maketh me to lie down in green pastures
He leadeth me beside the still waters
He restoreth my soul
He leadeth me in the path of righteousness for his name sake
Yea though I walk through the valley of the shadow of death
I will fear no evil
For thou art with me, thy rod and thy staff they comfort me
Thou preparest a table before me in the presence of mine enemies.
Thou anointest my head with oil
My cup runneth over
Surely goodness and mercy shall follow me all the days of my life and I will dwell in the House of the Lord forever.

308 CARDS OF THANKS

MR. HUGH LYNN AND FAMILY would like to thank all relatives and friends for their many acts of kindness in the loss of a very dear wife and mother, Olive. We are grateful for your cards and letters, and also wish to thank Dr. Loucks and nurses and staff at the Royal Jubilee Hospital.

WE WISH TO EXPRESS OUR sincere thanks and appreciation to the many friends of our dear late Auntie May Rutherford. Also special thanks to Dr. B.A. Loucks, Capt. John Wilder, nurses of Royal Jubilee, and her good friend Brigadier Emily Woods.
-The Family.

309 IN MEMORIAM

BUSE — In loving memory of Joyce Buse, who passed away February 23, 1963.
—Sadly missed and always remembered by her mother, sisters and brothers.

HODGSON— In loving memory of a dear husband, father and grandfather John H. (Jack) Hodgson, who passed away Feb. 23rd. 1978
- Always remembered and sadly missed by his wife Edith and family.

THEY SHALL GROW NOT OLD AS WE WHO ARE LEFT GROW OLD, AGE SHALL NOT WEARY THEM, NOR THE YEARS CONDEMN, AT THE GOING DOWN OF THE SUN, AND IN THE MORNING, WE WILL REMEMBER THEM.
WITH GRATITUTE, SANDS

BUYING
OR SELLING
CLASSIFIED
ADVERTISING
CAN FILL
YOUR NEEDS

310 FUNERAL DIRECTORS

McCall's

FRIDAY
O'NEILL
Miss Julia Eulalia
10:00 a.m. MASS
ST. ANDREW'S CATHEDRAL
BENDRODT
Mrs. Dorothy
2:30 p.m. FAMILY CHAPEL
MILLER
Mr. David Reid
3:30 p.m. FAMILY CHAPEL
GREENHILL
Mr. Kenneth C.
4:30 p.m. FAMILY CHAPEL
MONDAY
WALTON
Mr. John
10:00 p.m. private
ST. MATTHIAS' CHURCH
MITCHELL
Mrs. Isobel
1:15 p.m. FAMILY CHAPEL

McCALL BROS.
Funeral Chapels
1400 VANCOUVER STREET AT JOHNSON
For Funeral Information
Phone 385-4465

Sands
COMMUNITY CHAPELS DEDICATED TO SERVING Vancouver Island Families
HERE WHEN YOU NEED US

Your Seven Community Chapels	
VICTORIA	388-5155
SIDNEY	656-2932
COLWOOD	478-3821
DUNCAN	746-5212
LADYSMITH	245-2331
NANAIMO	753-2032

We Care About Vancouver Island Families

Sands

Hayward's (B.C. Funeral Co.)
Thomson & Irving
Funeral Chapels
1625 Quadra St.
386-3505

CUNNINGHAM FUNERAL CHAPEL
1155 FORT STREET
Phone 384-5512 or 384-8626
Offering dignified moderate service for all. Geo. S. Cunningham, owner, manager.

FIRST MEMORIAL SERVICES
Serving the Public and Exclusive Area. Undertakers for the Memorial Society of B.C. 658-5244.

311 MONUMENTALS

STEWART MONUMENTAL WORKS LTD.
ESTABLISHED 1896
Marble fireplace and tabletops.
1403 May St. 384-3452
Memorial of Distinction

Mortimer's Monuments
383-6421
709 KINGS RD. (at Douglas)
FOUNDED 1877

GREATER VICTORIA WATER DISTRICT
479 Island Highway,
Victoria, B.C.
V9B 1H7

TENDERS FOR CHLORINE AND AMMONIA

Sealed tenders will be received up to 2.00 p.m. Friday, March 2, 1979 for the supply and delivery of 30,000 Kg of Chlorine in 1,000 kg containers, 8,000 kg of Ammonia in 60 Kg containers, and 500 Kg of Chlorine in 40-60 Kg containers. Federal Sales Tax and Provincial Sales Tax not to be included. Tenders are to state point of origin, demeurage and whether freight to and from Victoria is included.

The lowest nor any tender will not necessarily be accepted.

Greater Victoria
Water District,
479 Island Highway,
Victoria, B.C. V9B 1H7

NOTICE TO CREDITORS

In the estate of Blanche Elizabeth Covil deceased, late of Bowser, B.C., who died July 20, 1978.

Take notice that all persons having claims upon the Estate of the above named must file with the undersigned Executor by the 15th day of March 1979, a full statement of their claims and of securities held by them.

Samuel A. Beldessi,
Executor,
Box 17
Youbou, B.C.
V0R 3E0

NOTICE TO CREDITORS AND OTHERS

IN THE MATTER OF THE ESTATE OF STANLEY DOUGLAS HAROLD POPE, LATE OF 2489 BEAUFORT ROAD, VICTORIA, B.C., DECEASED

NOTICE IS HEREBY GIVEN that creditors and others having claims against the estate of the above-named deceased are hereby required to send them to the undersigned Executors at P.O. Box 580, Victoria, B.C. before the 30th day of March, A.D. 1979, after which date the Executors will distribute the said estate amongst the parties entitled thereto, having regard only to the claims of which they then have notice.

MARY DOREEN POPE
AUDREY ELIZABETH POPE
ROYAL TRUST CORPORATION OF CANADA
By their Solicitors,
Messres. Horne, Coupar, Manson & Shaw

NOTICE TO CREDITORS AND OTHERS

IN THE MATTER OF THE ESTATE OF IRENE ADELINE SHEPPERD, DECEASED

NOTICE is hereby given that creditors and others having claims against the Estate of IRENE ADELINE SHEPPERD, deceased, formerly of Suite 410, 487 Jubilee Street, in the City of Duncan, in the Province of British Columbia, are required to send full particulars of such claims to 271 Ingram Street, Duncan, in the Province of British Columbia, on or before the 27th day of March 1979, after which date the estate will be distributed, having regard only to claims that have been received.

EDWARD GEORGE SHEPPERD
and
CO—OPERATIVE TRUST COMPANY OF CANADA
Executors

Solicitors
COLEMAN LaCROIX
NESBITT O'SHEA
Barristers and Solicitors
271 Ingram Street
Duncan, British Columbia

THE CORPORATION OF THE DISTRICT OF SAANICH

QUOTATION NO. J-2/79

BATTERIES

Sealed Quotations, clearly identified as to number, will be received by the Saanich Purchasing Agent up to 4:00 p.m. on Friday, March 2, 1979, for the supply and delivery of Batteries for a period of one year. This is a Joint Quotation on behalf of the Municipality of Saanich and the City of Victoria. Quotation forms and Specifications may be obtained from the undersigned.

The lowest or any quotation not necessarily accepted.

The Corporation of the District of Saanich
770 Vernon Avenue, Victoria B.C. (Mrs.) E. Bowering
Purchasing Agent.

DEPARTMENT OF FISHERIES AND ENVIRONMENT

INVITATION TO TENDER

SEALED TENDERS, addressed to the Regional Director of Fisheries Management, 1090 West Pender Street, Vancouver, B.C., V6E 2P1, and marked:

KAKWEIKEN RIVER FISHWAY
CONTRACT No. 1
ROCK BLASTING AND EXCAVATION

Will be received up to 2:00 p.m. Pacific Standard Time on March 7, 1979. Tenders must be in duplicate and be accompanied by the Security as specified by the tender documents.

Representatives of the Department of Fisheries will be at the offices of Gulf Air Aviation Ltd., on Spit Road, Campbell River, at 0900 hours on February 15, 1979. From there, a chartered aircraft (supplied by the Department of Fisheries) will leave at 0930 hours for Thompson Sound, where the Departmental representative will guide the prospective tenderers around the site of the works.

Items of work under this Contract include:
(1) The excavation of 605 cubic meters of overburden.
(2) The blasting and excavation of 2081 cubic meters of rock.
Completion date is June 7, 1979.

Plans, specifications and tender documents may be seen on application to the Regional Director of Fisheries, Operations Pacific Region, 1090 West Pender Street, 8th floor, Vancouver, B.C., V6E 2P1, or may be obtained on loan from the above upon deposit of $50.00 in the form of a certified cheque made payable to the **Receiver General for Canada.**

Documents are also available for viewing at the Construction Association, viewing rooms in Vancouver, Victoria, Nanaimo, Campbell River, Prince Rupert, and Port Alberni.

For technical enquiries, contact J. Wild, Project Engineer, 666-3578.

The Department reserves the right to reject any or all tenders, and the lowest tender will not necessarily be accepted.

British Columbia Buildings Corporation

Tender Extension

Project: 0474, Nanaimo Public Health Unit, Nanaimo, B.C.

The tender closing date for the above desbribed project has been extended by one week to **March 6, 1979 at 2:00 p.m.** at the office of the Architect, David Spearing & Associates, 404 Stewart Avenue, Nanaimo, B.C. Tenders available at that time will be opened in public.

Bid Depositories for subtrades listed in the Instructions to Bidders will close on March 2, 1979 at the Construction Association offices located at: 2675 Oak Street, Vancouver; 7503 Sixth Street, Burnaby; 1075 Alston Street, Victoria; 101 - 1180 Ironwood Road, Campbell River; 2232 Wilgress Road, Nanaimo and 3101 Bird Street, Port Alberni, B.C.

THE CORPORATION OF THE DISTRICT OF SAANICH

QUOTATION No. J-1/79

PAPER PRODUCTS

Sealed Quotations, clearly identified as to number, will be received by the Saanich Purchasing Agent up to 4:00 p.m. on Monday, March 5, 1979, for supply and delivery of Paper Products consisting of Toilet Tissue, Paper Towels, Garbage Liners, Paper Cups and Cloth Shop Towels for a period of one year. This is a Joint Quotation on behalf of the Municipality of Saanich, City of Victoria, Camosun College and School District No. 62 (Sooke). Quotation forms and Specifications may be obtained from the undersigned.

The lowest or any quotation not necessarily accepted.

Corp. District of Saanich, (Mrs.) E. Bowering,
770 Vernon Avenue, Victoria, B.C. Purchasing Agent.

Advertising helps good things happen.

CANADIAN ADVERTISING ADVISORY BOARD

DOUBLE DECKER BUSES FOR SALE

The Urban Transit Authority of British Columbia invites bids for the purchase of four (4) buses offered for sale on an "as is", "where is" basis. Immediate delivery can be made.

Particulars of buses:

TYPE	PROV. #	MAKE	MODEL	SERIAL	YEAR
Double Decker	261	A.E.C.	Regent	2D2RA942-M600	1962
Double Decker	262	A.E.C.	Regent	2D2RA943-M600	1963
Double Decker	263	A.E.C.	Regent	2D2RA1142-M600	1963
Double Decker	264	A.E.C.	Regent	2D2RA1143-M600	1964

These buses are 102" wide, 27'3" long, 14'6" high and seat 35 upstairs and 28 passengers on the lower deck.

Bids will be entertained for the purchase of individual units or for the entire lot of four vehicles.

Sealed bids clearly marked "Bus Bid", showing the bid price for bus identified by Provincial Number, addressed to:

Mr. Lorne Frizzell,
Acting Manager,
Operations, Equipment and Facilities,
Urban Transit Authority of British Columbia,
171 West Esplanade,
North Vancouver, B.C.
V7M 1A1 Phone: 980-7011

will be accepted up to 4:30 P.M., Friday, April 6, 1979 and will be opened, in public, at 10:00 A.M., Monday, April 9, 1979. To view the advertised equipment contact Mr. Jack Rutherford, Maintenance Superintendent, B.C. Hydro and Power Authority, 650 Garbally Road, Victoria, B.C., V8T 2K2, telephone 382-8281.

All bids must be accompanied by a deposit in the form of a certified cheque in the amount of 10% of the total bid price. Cheques will be returned to unsuccessful bidders within ten days of the tender opening.

The Authority reserves the right not to accept the highest bid, nor to accept any or all the bids submitted.

UTA URBAN TRANSIT AUTHORITY OF BRITISH COLUMBIA

KILSHAWS AUCTION
TONIGHT 7 P.M.
1115 Fort St.
384-6441

MAHOG. CONSOLE TABLE
MAHOG CHAIRS
CHINA CABINETS

CHINA and GLASSWARE
STUART CRYSTAL
ROYAL ALBERT and BAVARIAN CHINA
FINE CHINA CUPS and SAUCERS

2-Min. Royal Doulton
TOBY JUGS
CEDAR CHESTS
DINETTES
9-PC. WAL. D/R STE.
BEDS

Selling for the MUNICIPALITY OF OAK BAY
Approx.
30 BIKES

CHESTER STES.
OCC. TABLES
APPLIANCES
CARPETING

A fine quality sale of over 300 items on view daily at

KILSHAWS

Forthcoming
ESTATE SALE
(JOHN LINKLATER EST.)
3 SESSIONS
WED. 7 P.M.
(February 28th)
FRIDAY
(March 2nd)
1 P.M. and 7 P.M.
KILSHAWS
AUCTIONEERS LTD.
384-6441

Around the Island

Yellow Point residents petition

Effluent under protest

DUNCAN — More than 100 Yellow Point residents have protested, by way of petition to Cowichan Valley Regional District Board, an application to the Pollution Control Board to allow the discharge of sewage effluent into Stuart Channel at Yellow Point.

The petition and a letter was received from B. R. Wilkinson, Yellow Point Road. He requested the assistance of CVRD and said, "We do not want effluent discharged into our clean waters under any circumstances."

The petition read: "We the undersigned residents of the Yellow Point area wish to express our opposition to the application of Descry Enterprises Ltd., to discharge septic tank effluent (sewage) into Stuart Channel; from the property known as the "Inn-of-the-Sea" at 3600 Yellow Point Road, at the rate of 3,000 gallons per day.

"The Yellow Point area is an area of family homes and family resorts. We, our friends and our children swim in the clean, un polluted waters of Stuart Channel.

"We fish these waters for salmon and cod; and we harvest and eat shellfish and crabs from these waters. We have chosen to live here because the area is clean and free from urban contamination.

"We find the suggestion that sewage may be discharged into our clean waters to be totally unacceptable. The idea is loathsome and grossly indecent. We will not permit it to happen. Your immediate rejection of this application is demanded."

The petitioners also sent copies of their petition to the minister of health, federal fisheries department and to Cowichan-Malahat MLA Barbara Wallace.

The board learned that its public works superintendent had written Environment Minister Rafe Mair that CVRD's public services committee would investigate and process the application extensively and that CVRD would forward its PSC's comments following final processing by CVRD.

The petition and other letters relating to the application were referred to CVRD's public services committee.

In other business Fred Little, a Cobble Hill businessman, appeared as a delegation. He complained that members of CVRD's past and present planning department had given false information to the court in connection with zoning bylaw No. 182 of electoral area C. (Cobble Hill).

He alleged the "false information" had caused an unneccesary time and money consuming problem.

Little was requested by the board to document all letters referred to in his statements, together with all relative information and present his case to the next planning committee meeting.

Little said he "now had no plans to take my land out of the Agriculture Land Reserve because I would rather stay in the ALR than come under the jurisdiction of the regional board."

The CVRD is to ask the Ministry of Agriculture for full and indefinite funding to take on the provincial government's responsibility of enforcement of the Domestic Animal Protection Act.

If the ministry cannot provide funds for this service, CVRD further asks that an enforcement officer be made available to the CVRD, because of an existing dog control problem throughout the CVRD.

Stringing along

Start of new year means increasingly demanding schedule for Malaspina Piano Trio. The group, Heilwig von Koenigsloew, violin, Jacqueline Droz, piano, and Judith Fraser, cello, recently gave its first lunchtime concert at University of Victoria and plans are under way for group to perform in each of the five school districts that comprise the Malaspina College region. There is also possibility the trio will travel to play at Ashland, Ore., Shakespearean Festival in late June. Group would be back in Nanaimo in July to conduct second week-long string clinic as part of second annual Summer Festival.

—University of Victoria photo

Municipal officials join up to pay ad costs

COURTENAY — City aldermen have joined their counterparts in Comox and Cumberland and will pay up to $400 to defray the costs of a one page ad in the March issue of B.C. Business magazine.

The action came after aldermen heard Arthur Burgess speak to them on economic development. He is the economic development commissioner for the regional districts of Comox-Strathcona and Mt. Waddington.

The cost of the page is approximately $1,000 and will show the potential of both areas.

Comox and Cumberland had already agreed to participate and the Courtenay-Comox Chamber of Commerce had also agreed to contribute up to $200 if required.

In other council news, Ald. Ron Webber reported on the meeting of Island municipalities to be held in Courtenay May 4 and 5.

The Friday night dinner speaker has been confirmed as Dr. Gordon Shrum with the dinner being held at the Mexicana Inn.

Saturday sessions will be held in the Civic Theatre with lunch in the Courtenay Legion hall. While delegates lunch there, escorts will be taken on a tour of CFB Comox and lunch at the Officers' Mess.

Each delegate will receive a packet of information from the Courtenay-Comox Chamber of Commerce.

FIRST CHANGE IN RATES SINCE 1976

CP ferry fares rising March 1

VANCOUVER — Basic fares on CP Rail's ferry service between Vancouver and Nanaimo will be increased March 1 and new discount fares will be introduced on weekend sailings.

Basic one-way fares for automobiles will go to $12.50 and passenger fares to $5. Current rates are $10 for cars and $4 for passengers. The last change in fares was made in June, 1976.

In announcing the new fare structure, Victor Jones, manager, Coastal Marine Operations for CP Rail, said existing ferry revenues are no longer sufficient to offset increases in the costs of labor, fuel and supplies.

"The new basic fares and new rate incentives in off-peak periods are intended to generate a more adequate return for the ferry service and to improve load factors."

Under the new tariff, reduced rates for passengers, children accompanied by adults, and for recreational vehicles will be available on all Saturday and Sunday sailings from Vancouver and Nanaimo.

The weekend rates provide for a one-way adult passenger fare of $3, while children under 12, who would pay half-fare of $2.50 on weekdays, will travel free on the weekend sailings when accompanied by parent or guardian.

Minimum rates for recreational vehicles ($17) and recreation trailers ($10) are unchanged under the new structure and a new 25 per cent reduction will apply to these units on the weekend sailings.

The Princess of Vancouver operates three round trips daily, except on Sundays during the off-season when the 4 a.m. sailing from Vancouver and the 8 a.m. from Nanaimo do not operate to enable engine maintenance to be carried out.

CP Rail will continue to offer reductions in basic automobile and passenger fares for frequent travellers, with Frequency Fare-Saver ticket books good for five one-way trips in a 90-day period.

The fare-saver tickets will go from the present $40 for five automobile trips to $45, for an equivalent of $9 per trip. The five-trip passenger ticket will go from $16 to $18, equivalent to $3.60 per trip.

Other features of the new fare structure include:

- Continuation of the one-day return excursion passenger fare, increased from $5 to $6.
- Continuation of half-rate passenger fares ($2.50, up from $2) for senior citizens, 65 years and over.
- Continuing to carry two adults for the price of one when a blind or disabled person requires an escort to travel.
- Bicycles continue to be carried free and rates for motorcycles are unchanged at $4.
- Fares for groups of 25 and over go from $3 per person one-way to $4, while the return group fare remains unchanged at $6 per person.
- Automobiles will continue to be carried on a reserved space basis.
- Commercial vehicles rates are unchanged.

School board wins spending approval

DUNCAN — Cowichan school board has received provincial government approval for expenditure proposals totalling $881,676.

However, before the board can proceed with any item, it must first receive approval from the Ministry of Education.

The capital expense proposal represents about half the total submissions sent recently to the ministry for approval.

Expenditures include work at Discovery Elementary School site, additions to Koksilah Elementary, renovations to the district's learning assessment center, renovations at Somenos School, lighting at Chemainus High School and a 500-foot addition to a workshop there.

In addition, renovations to Cowichan Senior Secondary School gym and a few alterations to the woodshop are necessary to comply with Workers' Compensation Board and ICBC requirements. Sprinkler systems at Duncan and Alexander Elementary School, are included.

Considerable discussion occurred among trustees concerning open area classrooms, in particular, Koksilah Elementary School.

However, despite adverse criticism from parents, the principal and the district superintendent, it appears that the Koksilah open area will remain.

Main reason given for retention of the open area was lack of funds to convert into four classrooms. At present, four classes are being taught by four teachers in one large room.

Works superintendent George Routley told the board: "In fact what the ministry is saying is 'you bought it, you live with it.'"

The ministry has, however, approved the calling of tenders on an upstairs addition at Koksilah which will conform to the "modified open area" concept (two long rooms with two classes and two teachers in each classroom).

District Superintendent Bill Marshall said most districts are closing in their open areas.

"I have a personal bias against open areas. The concept assumes you can hire staff who can teach in open areas. The fact is the universities are not teaching potential teachers how to teach in these facilities," Marshall said.

Director of instruction Bert Morgan agreed with Marshall. He said: "Not all children can function well in a full open area. The board will have to make a resolution over the ground floor open area at Koksilah sooner or later."

Trustee Jerry Joyce said: "The only people who really know what is wanted at Koksilah are the principal and the staff. Whatever we do from here (boardroom) would be rather presumptious."

Trustee Gerry Allester disagreed, saying the principal and staff had approved the plans months ago.

Routley said any major changes at this late date would result in a substantial increase in the costs. Simple changes such as making the open area into four classrooms "would cost practically nothing."

In other business, trustees voiced no objections to trustee Anne Murray's proposal that the board meet with the Cowichan Music Festival Committee to discuss the direction of the 30-year-old March musical event.

The move follows complaints from Duncan Elementary School principal Jerry Melissa over increased entry fees for school choirs and festival corresponding secretary Isabel Tarlton's letter of explanation.

In letters to Melissa and the school board, Mrs. Tarlton explained increases in adjudicators' expenses, paper costs (for syllabus and programs), moving and tuning costs for pianos, postage and some rental costs are responsible for the increases in fees.

"Members of our committee who attended the Provincial Festival Convention made comparisons of entry fees of other festivals and recommended that we bring our fees more into line with other provincial festivals," Mrs. Tarlton said.

Kinnear defends ALC's land stand

DUNCAN — B.C. Agricultural Land Commission chairman A.C. Kinnear has replied to several problems brought up regarding electoral area C (Cobble Hill) following a meeting between Cowichan Valley Regional District directors and ALC officials last month.

Kinnear defended the commission's refusal to permit removal from the Agricultural Land Reserve in each of four applications from the Cobble Hill area.

Kinnear, replying to questions raised by area C director Maurice Simmard, said agricultural land was difined on the basis of the physical capability to support agriculture, not on the basis of parcel size, present use or market conditions.

Answering a question from Simmard regarding compensation to farmers for loss of development right, Kinnear said: "The government has consistently taken the position that there are no inherent rights to development associated with private ownership of land and therfore the compensation for loss of such rights has never been at issue.

A review of the ALR boundaries in the Cobble Hill area is expected to begin shortly.

$550,000 agreed in tree crash

GRAND RAPIDS, Mich. (AP) — The parents of a youth who suffered brain damage in the crash of a Toyota Land Cruiser have agreed to accept a $550,000 out-of-court settlement from Toyota Motor Sales Co. and two individuals.

The settlement was reached just before a suit filed by Oliver and Eleanor Eckert and their son, Michael, of Rockford, Mich., was to go to trial.

Lawyers involved in the case refused to itemize how much each defendant will have to pay. Named as defendants were the Japanese auto-maker; James VanderMoere, owner of the 1966 Toyota Land Cruiser involved in the 1974 accident; and Robert VanDriel, the driver.

VanDriel, then 15, was accused of negligent driving when the vehicle went out of control and crashed into a tree. Michael Eckert, now 19, was flung into the vehicle's dash-mounted shift transfer lever, a device used to shift in and out of four-wheel drive.

The youth, who was sitting in the middle of the front seat at the time of the accident, and his parents contended that the vehicle's design was defective because of the shift's location. In newer models, the shift is on the floor.

Pope backs radical line

VATICAN CITY (Reuter) — Pope John Paul effectively endorsed in an address on human rights this week the radical line of most Roman Catholic bishops in Latin America.

"We must call by name injustice, the exploitation of man by man and the exploitation of man by the state and economic systems," the pontiff said in his weekly general audience.

"We must call by name every social injustice, every discrimination, every violence inflicted on man's body, on his spirit, on his conscience, his human dignity and his life."

The pope referred in his address to the Latin American bishops conference which ended in Mexico last week with a resounding condemnation of military regimes, torture, repressive government and social and economic inequality.

"Liberation theology is often linked, perhaps sometimes too exclusively, with Latin America," the pope said.

"But we must also recognize one of the great contemporary theologians, Hans Urs Von Balthassar, who justifiably demands a liberation theology for all the world.

"Liberation signifies the inner transformation of man, which is consequent on the knowledge of truth."

Colony MOTOR INN
THE SENSATIONAL "DOUBLE TROUBLE" FROM 8.30
THE NEW LOUNGE

California

Go CP Air Charter Class from Vancouver. The going's great.

Nonstop to:	Charter Class Return Fare:	Regular Economy Return Fare:*	Super Saving:
SAN FRANCISCO	$113 Mon.-Noon Fri.	$190	$77
	$132 Noon Fri.-Sun.	$190	$58
LOS ANGELES	$138 Mon.-Noon Fri.	$228	$90
	$161 Noon Fri.-Sun.	$228	$67

Prices are subject to change and do not include nominal departure taxes.

4 nonstops daily.

We give you a choice of 4 regularly scheduled nonstops from Vancouver to California, every single day.

2 to San Francisco. And 2 to Los Angeles.

Pick one and enjoy a touch of class going Charter Class.

Fine china and silverware. European wines and liqueurs. A delicious breakfast or snack going down. And lunch or dinner coming back.

What's more, you can combine our Charter Class Fares with many super duper California sun packages.

And we can easily arrange convenient connections for you from San Francisco or Los Angeles to other hot spots inside and outside California.

Easy does it.

Plan your stay anywhere from 7 to 30 days.

Reserve your seat at least 30 days in advance.

Make payment in full within 7 days after your reservation is confirmed. (There's a $20 penalty to cancel or change your ticket and in changing, a higher airfare may apply.)

Charter Class California seats are sold on a first-come basis.

They're offered in addition to regular economy and are not available on all flights. In fact, the number of seats varies from flight to flight.

So book early. Then fly Charter Class to California.

It's easy come, easy go.

Come on along and fly with us. Call your travel agent or CP Air at 682-1411 in Vancouver, 382-6111 in Victoria.

CP Air

"We're out to be your airline."

CP and are registered trademarks of Canadian Pacific Limited.

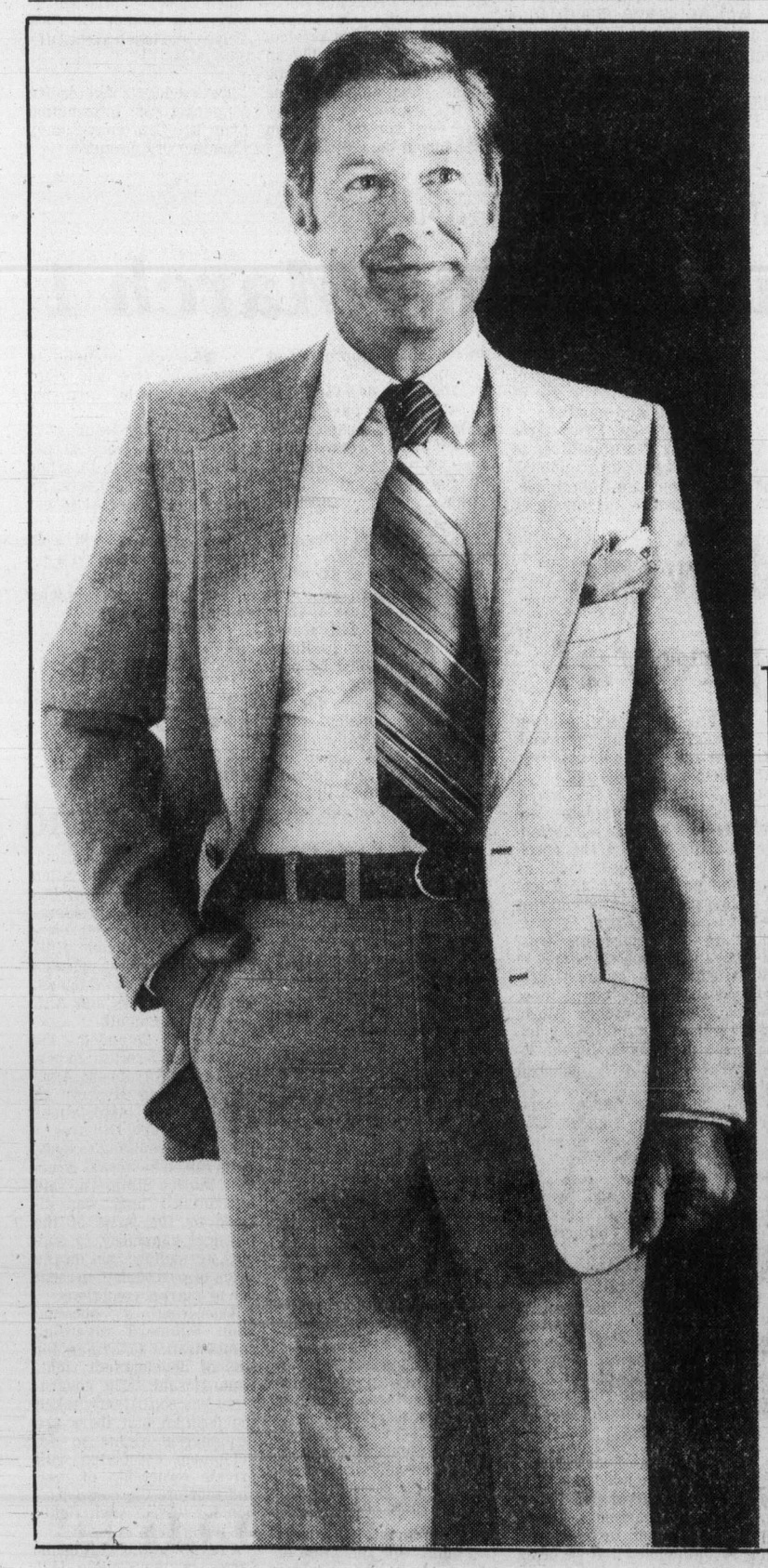

open 'til 9 p.m. tonight

the Bay

SALE

Men's 2-Piece Suits

A new suit for spring at a special low price. All-wool, two piece suit features single breasted, fully lined jacket with centre vent. Neat patterns and checks in grey, brown or blue. Sizes 38 to 46 regular plus some talls. Alterations extra.

Men's Suits, Main Floor

Regular $155 and $160

Sale $119

Harris Slacks

Regular 25.95
Sale, pair

19.99

Treat yourself to comfort, convenience, and savings. Proportioned fit Harris slacks in casual western style with 2 front and 2 back pockets and pre-finished bottoms. Non-static, 100% Dacron polyester in grey, black, navy, brown or beige. Waist sizes 33 to 42.

Men's Pants, Main Floor

Viyella Shirts

Regular $33 and $35
On Sale Friday

23.99

A sellout last time offered, so be sure to shop early Friday for best choice of these warm and good looking Viyella shirts. Long sleeve style of 55% wool/45% cotton in assorted colour checks and plains. Not all sizes S, M, L. in all colours and styles. Don't miss out on the special low price in effect 9:30 a.m. Friday.

Men's Sport Shirts, Main Floor

Prices in effect till Saturday, Feb. 24 while quantities last.

30% off 10k and 14k Gold Earrings now through Saturday, Jewellery, main.

Hudson's Bay Company

Island
109 Ingram Street
Duncan
Ph. 746-6181

The Daily Colonist.

Cloudy, high 7
Weather Details on Page 2

Vancouver Island's leading newspaper since 1858

No. 61 — 121st Year | Victoria, British Columbia, Friday, February 23, 1979 | 15¢ Daily, 30¢ Sunday

Talks 'rejected,' Peking steps up Viet offensive; Russians pledge aid to ally; West asks UN action

Soviet attack likely, say Chinese

Colonist wire services

China hurled resupplied armored spearheads into new attacks against tough Vietnamese regular troops Thursday and said it had no immediate intention of ending its six-day-old invasion—prompting worldwide fears of a long and escalating war.

Peking, meanwhile, claimed that the Vietnamese had rejected a Chinese offer made last Saturday to negotiate an end to the border war.

Radio Hanoi, in a broadcast monitored in Bangkok, Thailand, said China was attempting to capture key positions deep inside the Indochinese country.

Hanoi Radio reported fierce fighting in Vietnam's northeastern provinces of Cau Bang and Lang Son on Thursday and a correspondent for the Japanese Communist party newspaper *Akahata* reported from the Vietnamese capital that Chinese troops were digging in about 18 kilometres south of the border after overunning the northwestern provincial capital of Lao Cai.

The official Chinese news agency Hsinhua, quoting the Voice of Vietnam, said Hanoi's vice-foreign minister, Nguyen Co Thach, had declared on Wednesday his country would not accept any negotiations.

Chinese diplomats in Tokyo were quoted by Japanese diplomats as saying Peking considered intervention by the Soviet Union in one way or another as highly probable. However, the Chinese said they were prepared for such intervention.

"There are fears that this will be a long-term thing," Japanese Foreign Minister Sunao Sonoda told parliament in Tokyo Thursday. "If so, its course will be unpredictable and it can be feared that it will be a large-scale war."

Intelligence sources in Bangkok, Thailand, and Peking reported Chinese infantrymen and tanks smashed into defence lines in Vietnam's northeastern corner Thursday in a two-pronged drive that might cut off thousands of Vietnamese troops from reinforcements and supplies.

Chinese officials continued the silence they have kept on the fighting for 48 hours.

Informants in Bangkok said a major battle appeared to be shaping up around the Friendship Pass north of the town of Lang Son. They added that the Vietamese were moving up men and heavy artillery—including 130 millimetre guns with a range of more than 32 kilometres—toward Chinese positions around the pass, an old route between China and Vietnam.

The radio said fighting was also going on in Hoang Lien Son Province northeast of Lao Cai, which the Chinese captured Tuesday.

Akahata's reports from Hanoi—considered as the most accurate on the war by

Page 2—Chinese

Prairie crash kills 8

LA RONGE, Sask. (CP) — Eight people were killed and three more sent to hospital Thursday following a collision between a tractor trailer and a panel van carrying 11 passengers.

The operator of the tractor trailer was not injured.

La Ronge is located about 190 kilometres north of Prince Albert.

Byelections for 2 seats set for May

NORTH VANCOUVER (CP) — Premier Bennett announced Thursday that byelections will be held May 31 in two vacant North Vancouver ridings.

Bennett said after announcing the byelection date at a chamber of commerce luncheon that a general election is the farthest thing from his mind and his priority now is a spring session of the Legislature to be opened within a couple of months.

There had been speculation, some of it arising from Bennett's own cabinet, that he would call a spring election.

In Victoria, NDP house leader William King said Bennett had delayed the two byelections to give himself time to call a general election if polls show a an increase in the government's popularity.

King, NDP member for Revelstoke-Slocan, said Bennett would call an election as soon as he gets one poll that is favorable to the Social Credit party.

He said Bennett had not issued writs for the byelections, but had simply announced when they would be held, and yet continued in his refusal to call a session of the Legislature.

The premier said he was delaying the byeleotions, to be held in North Vancouver-Seymour and North Vancouver-Capilano, for some time to allow newly-chosen Liberal leader Jev Tothill to make himself known to the public.

Tothill, a 49-year-old Duncan high school teacher, won the Liberal leadership at a convention last weekend. He said he will announce next

Page 2—Byelections

INSIDE

It's spring sale at Air Canada —Page 2

Iran Marxists gear for rally —Page 3

Triola wanted another star —Page 33

Background	5
Bridge	28
Classified	34-46
Comics	30
Crossword	29
Editorials	4
Entertainment	31-33
Family	25-29
Finance	6-8
Marine Calendar	10
Names in the News	3
Provincial Court	9
Sports	16-21

Show up or else —probers

VANCOUVER (CP) — Homer Stevens, former president of the United Fishermen and Allied Workers Union, will be arrested if he does not appear today to testify before a federal combines inquiry into the West Coast fishing industry.

Les Blond, inquiry chairman, said Steven's failure to appear Thursday was an arrogant move.

Jack Nichol, the union's current president, appeared in Stevens' place Thursday. He told the inquiry that Stevens was under pressure to be on the west coast of Vancouver Island in time for an expected opening of the herring roe season next week.

He said because the two of them were scheduled to testify, they didn't think it mattered who appear first.

Three union officials, who have labelled the inquiry a witchhunt against their union, were ordered to appear after the federal court quashed a challenge by the union against the inquiry.

—AP

Jovian satellites, bright Io and dark Europa, against dazzling atmosphere of gigantic planet

By Jove, it's changed!

Voyager finds Jupiter spectacular in colors, auroras and complexity

WASHINGTON (UPI) — Although Voyager 1 is still 10 days from Jupiter, scientists reported Thursday the probe's television pictures already have shown a Jovian face considerably changed from when it was last seen closeup five years ago.

The band of gases enclosing the mysterious great red spot is darker and less uniform than when the Pioneer 11 spacecraft looked at it and similar changes have been seen all over the colorful, striped planet.

Voyager's television views also showed a thin brown jet stream north of the red spot, curious atmospheric dark spots with white centres moving around the planet and whispy white clouds circulating counter clockwise in the big red spot.

"It's clear that it has changed considerably," said Dr. Bradford A. Smith of the University of Arizona at a news conference. "We have found that Jupiter is far more complex in atmospheric motions than we had ever imagined."

Other scientists said Voyager's instruments have observed spectacular Jovian auroral displays and have heard very low frequency radio emissions from Jupiter.

Voyager 1, now 7.5 million miles from Jupiter, will sweep within 11,800 miles of the massive planet on March 5 and then swing on to explore Saturn before coasting out of the solar system. It is now accelerating under the influence of Jupiter's tremendous gravity and will more than double its speed to 81,000 mph within the next 10 days.

The spacecraft was launched from Cape Canaveral, Fla., Sept. 5, 1977 and is 404.4 million miles from Earth, having travelled a curving 616.3-million-mile course so far.

Besides examining Jupiter in detail never before seen, Voyager's twin cameras will take the first closeup looks at five of Jupiter's 13 known satellites. Smith said scientists have no idea what to expect when they see the four largest satellites — Io, Europa, Ganymede and Callisto.

He said he has worked on many picture-taking planetary missions, but "to me, this is unquestionably the most exciting of all."

Voyager's distant pictures of Io, Callisto and Europa already are fascinating scientists. Smith said dark reddish polar regions are visible on Io, Europa appears to be blanketed by ice and bright equatorial areas are seen on the Callisto's dark face.

Smith said the pictures taken by the Pioneer 10 and 11 spacecraft in 1973 and 1974 were "snap shots" unable to show changes over brief periods of time. Voyager's television views radioed back every 48 seconds will enable scientists to construct movies of Jupiter's atmospheric changes.

QUEEN'S TREASURE SHIP

DOHA, Qatar (Reuter) — The Emir of Qatar presented Queen Elizabeth with gifts of gold, diamonds and pearls on Thursday to add to treasure she has already received during her tour of Persian Gulf states.

The total value of gifts stowed on board the royal yacht *Britannia* now is estimated to be worth more than $2 million.

The queen's host in Qatar, Emir Sheikh Khalifa bin Hamad al-Thani, gave her five rows of pearls and a lapis lazuli dish encrusted with diamonds.

Prince Philip was given a gold sword — to add to others presented him in Kuwait and Bahrain — encrusted with diamonds and rubies.

U.S. eyes on Saudis as oil hikes spread

NEW YORK (AP) — A general rise in oil prices might be in the offing if Saudi Arabia follows the lead of Libya, Qatar and the United Arab Emirates in raising crude oil prices to take advantage of problems in Iran, U.S. oil analysts said Thursday.

● B.C. must prepare for oil crunch, minister warns. Page 10

Iranian officials said Thursday that crude oil exports would resume "very soon" but the analysts said they doubt the amount will be much more than a fraction of previous levels. Before political strife shut down its oilfields in December, Iran supplied 10 per cent of the world's oil and five per cent of that used by the United States.

So far, the Saudis have resisted calls by other countries to raise prices across the board. The Saudis have, however, increased the price on the extra crude oil they are producing above normal levels to meet the supply squeeze created by the cutoff of Iranian oil.

"Saudi Arabia's the key,"

Page 2—Saudis

Confidential forms in unguarded office

OTTAWA (CP) — Cardboard boxes full of confidential income tax and statistical forms were discovered unattended in an Ottawa office building Wednesday by Conservative MP Elmer MacKay, who was acting on an anonymous tip, the Commons was told Thursday.

Deputy Prime Minister Allan MacEachen promised to investigate after MacKay told the Commons anyone could have walked into the office, as he did, and gone away with "thousands of confidential forms."

MacKay said he found the boxes, marked with the words "Confidential—to be destroyed"—in a government building at the Ottawa intersection of Carling and Preston, about one mile from Parliament Hill.

He told reporters later:

"I walked into the building. No one stopped me." Then I went down a few halls, went down the stairs and found the boxes in a basement room.

"There wasn't even a door on the room."

MacKay distributed pictures of himself with the boxes.

Page 2—Secrets

—CP

MacKay stands with boxes of confidential forms

Spring's in the air—48% off fares

MONTREAL (UPC) — Air Canada, after drawing heavy flak over its reluctance to cut fares, announced Thursday a seven-week "spring sale" with price-cuts of 48 to 68 per cent on almost a half-million seats on North American routes.

The airline said the experimental sale of surplus seats will run from March 27 to May 7, excluding only its Florida routes and will feature fares slashed to levels unseen in the past decade.

But Gerard Lareault of Air Canada's public affairs department said the airline was retaining its bid—now before the Canadian Transport Commission—for a five-per-cent fare increase April 1.

If approved, he said, the increase would apply to routes of 700 miles or less, and would also affect the spring sale prices.

CP Air, Air Canada's chief rival, appeared surprised by the spring sale fares, which will cut both the current Toronto-Los Angeles return fare of $414 and the $434 Montreal-Vancouver return fare down to $159.

"CP Air currently is evaluating the situation and will be announcing any competitive measures that will be taken as soon as possible," a CP Air spokesman said.

Lareault said Air Canada will submit the proposed sale prices to the Canadian Air Transport Commission in Ottawa on Friday but he added, "We are very confident the CTC will approve this."

The airline, which expects to show a 1978 profit of over $90 million, came under heavy criticism from consumer groups when it petitioned for another domestic fare increase on April 1. The CTC has not yet ruled on the request.

Lareault said the Easter holiday weekend, which occurs during the spring sale period, will not be blocked out of the sale.

Guy Chiasson, vice-president of the airline's passenger planning and marketing, said because the airline operates on a seven-day scheduled basis, some empty seats always show up on many of the airline's routes in the spring season.

Chiasson said the cuts were possible because load factors can now be computer-predicted. He said the airline expects a total of some 445,000 seats to be available for the sale.

To qualify for the cut rate, passengers must make reservations at least seven days before departure and the stay must be a minimum of seven and a maximum of 30 days. Cancellation carries a $20 penalty.

Skiing holidays down south sinful—Horner

OTTAWA (UPC) — Industry Minister Jack Horner, unveiling a $300,000 program to promote more travel within the country, said Thursday he considered it sinful for Canadians to go south to ski in winter.

In an address to tourism industry executives and government officials, Horner said Canada's tourist trade deficit of more than $1.7 billion in 1978 was too high but he expects to see it decrease this year.

"Canadians are not fully aware of the importance of tourism for Canada," Horner said.

"I think it's sinful that they go south to ski. Canadians should see Canada first before they venture outside the country. But I don't think we can stop Canadians from going south."

Prime Minister Trudeau, one of the culprits in travelling abroad, took ski vacations in Vail, Colo., during the Christmas recess of parliament the past two years.

Other leading politicians, including Ontario Premier William Davis and former prime minister John Diefenbaker, regularly venture south to destinations such as Florida and Barbados.

New Democratic leader Ed Broadbent took a Florida vacation and Conservative leader Joe Clark went to Hawaii.

Island Saw Co.
617 Chatham Street 385-5500

Chinese roll foreward

From Page 1

official Japanese sources in Tokyo—said Chinese troops moved eight kilometres south of Lao Cai, about 10 kilometres from the frontier, since it fell. The newspaper's correspondent also said the Chinese broke into the town of Cao Bang, 24 kilometres from the border and 176 kilometres north of Hanoi, and fierce fighting was still going on.

Meanwhile, in Moscow official government news sources appear to be revising an earlier picture that the conflict was limited and that the Vietnamese would soon emerge triumphant.

The official press emphasized Hanoi's allegations that the conflict had been planned as a large-scale attack and a top Soviet defence official said the Kremlin would supply Vietnam with "necessary help."

(Agence France-Presse reported that Marshal Grigory Zhashkin, deputy commander of Soviet troops in East Germany, declared that the Warsaw Pact forces "are ready and willing to defend collectively the whole of the socialist community.")

A government official in Peking said China was not yet satisfied it had achieved the objective of its week-long invasion.

"The thing is that the Vietnamese must feel our punishment," Japan's Kyodo news service quoted the unidentified official as saying.

Peking says the invasion was launched to retaliate for Vietnamese border provocations and "teach a lesson" to Hanoi.

Vietnam said fighting raged Thursday on battlefields all along the 720-kilometre Chinese-Vietnamese border, the Soviet news agency Tass reported.

In New York, the United States, Britain, Norway and Portugal called on the UN Security Council to meet to consider "the situation in Southeast Asia"—meaning both the Chinese invasion of Vietnam and the earlier Vietnamese invasion of Cambodia.

Tass charged in a report from Hanoi that the Chinese intended to annex Vietnamese border territory. Peking has said repeatedly it does not want any land but some intelligence sources suggest the Chinese might retain some border districts as bargaining chips in eventual negotiations.

It appeared the Chinese were accomplishing one possible goal of their invasion—easing Vietnamese military pressure on the forces of the ousted pro-Chinese government in Cambodia.

Intelligence sources in Bangkok said 30,000 of the estimated 100,000 Vietnamese troops in Cambodia were ordered to return to Vietnam. New guerrilla offences against the Vietnamese were reported in Cambodia Wednesday.

The sources said Hanoi was also calling home Vietnamese troops from northern Laos to reinforce defences in the area of Lao Cai, a major communications and railway centre that fell to the Chinese on Tuesday.

The Bangkok sources said the Chinese used tactical air strikes against Vietnamese positions Wednesday for the first time in the conflict. Hanoi, apparently wary of tackling the much larger Chinese air force, did not send its jets up to fight the Chinese planes.

Secrets for taking

From Page 1

As MacKay spoke in the House, a CTV television cameraman gained entry to the same room. He was challenged by a security guard at the front door of the building, but was allowed to proceed after telling the guard he had been sent to take some pictures in the basement.

MacKay's statements sent Statistics Canada personnel scurrying to check for security breaches.

"We are running around desperately to see if there is a problem," said one agency official.

MacKay asked how the public could trust government assurances that Statistics Canada protects the personal information supplied to it through income tax and other statistical forms.

The Nova Scotia MP said he was informed that the 50 or 60 boxes he saw had been sitting in the office building for months or possibly years, even though the words on the boxes indicated they were to be destroyed.

He was told the boxes contained income tax information and statistical forms relating to an agricultural survey. The information appeared to date back to 1974 and 1975.

MacKay, who went to the office building with a photographer and a witness, said he did not take anything from the building and did not look through the boxes. His general description of the contents was based on information from "what I believe to be a fairly reliable source."

"But I could have walked out with all 60 boxes and probably nobody would have stopped me. Anyone could have done it."

MacKay, who has pushed persistently for a tightening up of Statistics Canada, said the federal agency had access by law to confidential information on income tax forms.

Statistics Canada also has authority to conduct surveys and persons who refuse to answer questions on such surveys can be punished by fines or jail terms.

"To get this information is one thing, but to leave it lying around is despicable."

Byelections set

From Page 1

Tuesday if he will run in one of the vacant seats.

Bennett said he would not delay opening the Legislature until after the byelections were held but told a questioner at the luncheon that there would be ample time for the new members to participate before he called a general election.

The vacancies were created through the resignations of former provincial Social Credit cabinet minister Jack Davis and former Liberal chief Gordon Gibson.

Davis, who had been energy, transport and communications minister in the Bennett cabinet, resigned his seat last Sept. 15 after being convicted of defrauding the government by exchanging first-class air tickets for economy fares and keeping the difference.

Gibson left North Vancouver-Capilano to become national director of the federal Liberal party.

Davis, in a surprise move Thursday, indicated that he was considering running again in one of the ridings. He was at the meeting to hear Bennett speak and later chatted briefly with the premier.

None of the four major parties—Social Credit, New Democrat, Conservative and Liberal—have selected candidates to contest the two ridings.

But the byelections open an opportunity for Tothill, who now lives in Duncan but grew up in North Vancouver.

Replying to questions, Bennett said he was not even considering a general election.

He said he was working on "exciting legislation and a tremendous budget" to be presented to the spring legislative session.

"That's my priority. I tell you, I've never worked so hard in all my life," Bennett said. He added that a session would be called as soon as ministers with new responsibilities had learned their jobs and completed their legislative programs.

Davis, who at one time was also a federal Liberal cabinet minister, left his riding after his conviction. He was sentenced to two months probation and fined $1,000.

The 62-year-old Davis, a chemical engineer, won the North Vancouver-Seymour seat by almost 5,000 votes in 1975 over Colin Gabelmann, who had been NDP whip in the government of former premier David Barrett.

Gibson, 41, won a byelection in 1974, succeeding one-time Liberal MLA David Brousson. Gibson had won North Vancouver-Capilano by 290 votes in 1975 over Social Credit candidate Ron Andrews.

Saudis hold key

From Page 1

said Gary Ross, an analyst with the Petroleum Industry Research Foundation, an industry group. Another expert, Arnold Safer of Irving Trust Co., said: "I think each country will do it on its own but when the Saudis do it that will be a signal for everyone else."

Saudi Arabia is the biggest member of the Organization of Petroleum Exporting Countries and the one most friendly to the United States.

On Wednesday, Libya, which supplies about five per cent of U.S. oil needs, raised its prices five per cent. Last week, Qatar and the United Arab Emirates, two of the smaller OPEC producers, raised their prices seven per cent.

The effect of these special increases will probably not be felt at the gas pump or on heating bills, the analysts said, because the amount of oil they affect is relatively small. But a widespread price increase would jack up prices. Analysts figure that for each five per cent that world crude oil prices rise, gasoline and heating oil prices rise a penny a gallon.

In Washington, U.S. Energy Secretary James Schlesinger warned Thursday that there will likely be a U.S. gasoline shortage this summer of "noticeable but not crippling" severity because of the loss of Iranian oil.

Schlesinger told a congressional hearing that only a speedy resumption of Iranian oil exports can prevent a reduction in U.S. gasoline supplies of from five per cent to eight per cent for the summer driving season.

The weather

Feb. 23, 1979

Mostly cloudy. Winds light easterly. Thursday's precipitation: nil. Sunshine 3 hours 6 minutes. Recorded high and low at Victoria airport 5 and 0. Today's forecast high and low 7 and —1. Today's sunrise 7:08, sunset 5:47. Moonrise 4:49 a.m., moonset 2:27 p.m. Saturday outlook: cloudy.

East coast of Vancouver Island — Mostly cloudy. Winds light northerly. Thursday's precipitation: nil. Recorded high and low at Nanaimo 6 and —3. Forecast high and low 6 and —4. Saturday outlook: cloudy.

West coast of Vancouver Island — Mostly cloudy. Winds light. Forecast high and low at Tofino 6 and —1. Saturday outlook: cloudy.

North coast of the Mainland — A few clouds. Winds brisk northeasterly. Forecast high and low 2 and —5. Saturday outlook: sunny and cold.

Extended outlook, Sunday through Tuesday — cloudy with occasional showers. Highs 4 to 6. Lows —2 to 1.

READINGS

	Max.	Min.	Prec.
St. John's	— 7	—15	Trace
Halifax	4	— 1	10.0
Fredericton	3	— 1	—
Charlottetown	1	— 3	—
Montreal	2	— 2	3.2
Ottawa	2	— 2	0.2
Toronto	1	— 2	Trace
Thunder Bay	— 7	—22	0.5
North Bay	— 2	— 9	—
Kenora	— 3	—11	—
Winnipeg	— 8	—16	0.8
Churchill	—30	—37	—
The Pass	—16	—20	—
Brandon	—11	—17	0.6
Regina	—12	—15	1.4
Saskatoon	—17	—18	1.2
Prince Albert	—16	—19	0.9
North Battleford	—18	—21	0.8
Swift Current	—14	—19	6.4
Medicine Hat	—16	—20	2.4
Lethbridge	—17	—19	—
Calgary	—21	—24	0.8
Edmonton	—20	—23	0.6
Cranbrook	— 4	—10	—
Castlegar	— 2	— 7	—
Penticton	0	— 8	—
Revelstoke	— 2	—17	—
Vancouver	6	— 4	—
Prince Rupert	2	— 4	—
Terrace	— 6	— 9	—
Stewart	— 6	—12	—
Port Hardy	6	— 3	—
Tofino	9	— 1	—
Comox	6	— 3	—
Prince George	—13	—20	—
Williams Lake	—14	—18	1.4
Kamloops	— 2	—11	—
Dawson City	—30	—43	—
Whitehorse	—20	—36	—
Fort Nelson	—18	—37	—
Fort St. John	—24	—32	0.4
Peace River	—21	—32	0.4
Yellowknife	—29	—38	—
Inuvik	—17	—29	—
Seattle	11	0	—
Spokane	1	— 6	—
Portland	9	3	5.8
San Francisco	13	7	14.5
Los Angeles	14	8	—
Phoenix	18	6	0.3
Las Vegas	15	4	—
Chicago	3	— 4	—
Miami	26	21	—

TIDES AT VICTORIA
(Tides listed are Pacific Standard Time)

	Time H M	Ht Ft.	Time H M	Ht Ft.	Time H M	Ht Ft.	Time H M	Ht Ft.
23	0315	7.8	0505	7.7	1025	9.0	1845	1.7
24	0350	7.8	0630	7.4	1140	9.0	1925	1.5
25	0330	7.8	0715	6.9	1250	9.0	2000	1.7
26	0320	7.9	0815	6.2	1355	8.9	2050	2.1
27	0335	8.1	0900	5.6	1455	8.6	2140	2.8
28	0415	8.3	1005	5.0	1555	8.2	2215	3.7

TIDES AT SOOKE

	Time H M	Ht Ft.	Time H M	Ht Ft.	Time H M	Ht Ft.	Time H M	Ht Ft.
23	0030	7.2	0330	7.0	0940	9.6	1805	2.0
24	0105	7.5	0445	6.8	1045	9.7	1855	1.8
25	0135	7.7	0615	6.3	1155	9.7	1930	1.8
26	0210	8.0	0720	5.7	1245	9.5	2015	2.1
27	0235	8.3	0820	5.1	1350	9.2	2050	2.7
28	0310	8.6	0905	4.6	1450	8.8	2135	3.4

TIDES AT FULFORD HARBOUR

	Time H M	Ht Ft.	Time H M	Ht Ft.	Time H M	Ht Ft.	Time H M	Ht Ft.
23	0340	10.3	0805	8.9	1235	10.1	2010	1.7
24	0410	10.6	0900	8.5	1340	10.2	2105	1.6
25	0450	10.7	0955	7.8	1455	10.2	2145	1.8
26	0515	10.8	1045	7.1	1550	10.2	2230	2.3
27	0550	10.9	1115	6.3	1700	10.1	2315	3.1
28	0615	10.9	1205	5.5	1805	9.9		

Try new Peter Jackson Extra Light.

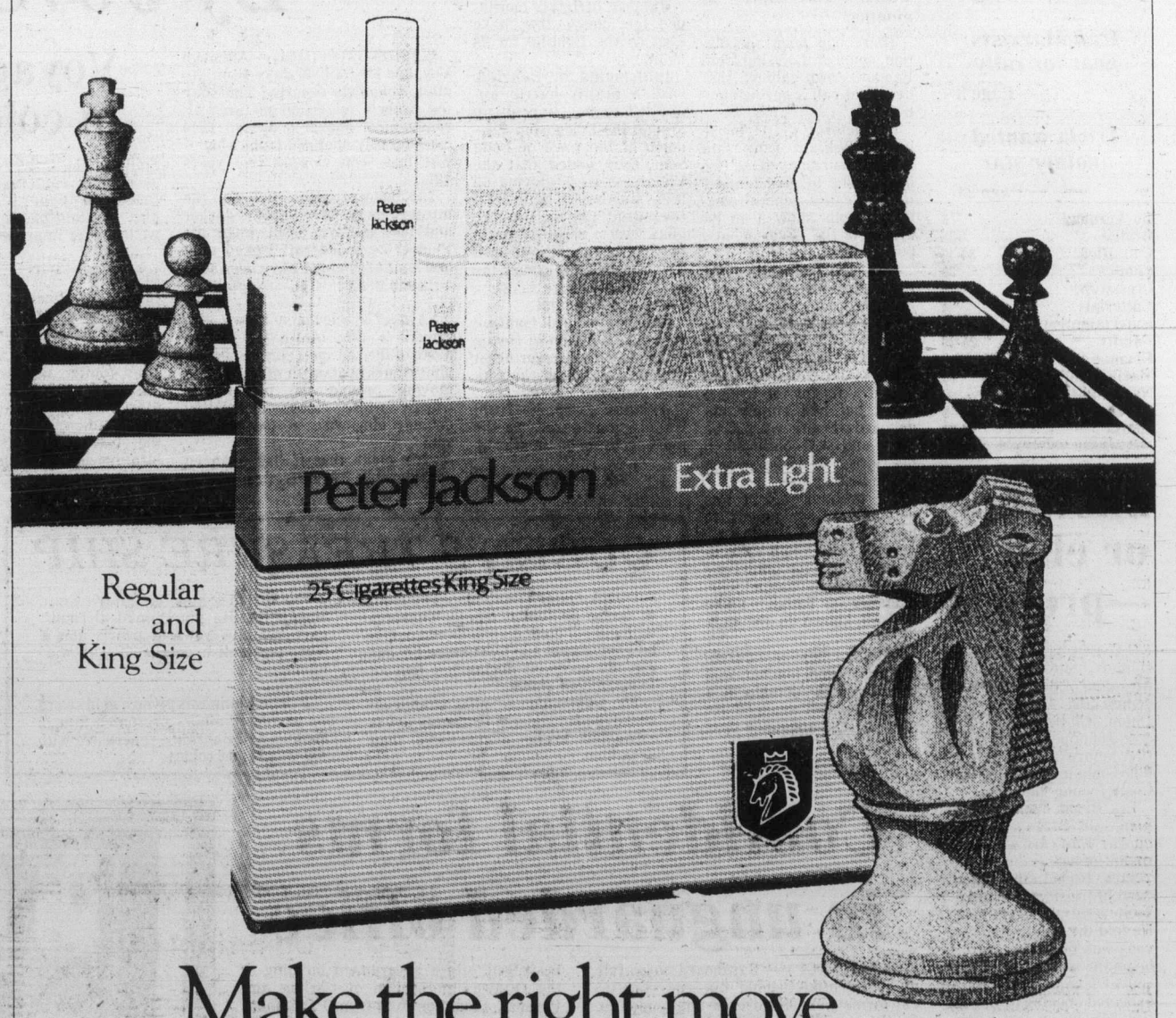

Regular and King Size

Make the right move to a really mild cigarette.

Warning: Health and Welfare Canada advises that danger to health increases with amount smoked — avoid inhaling.
Average per cigarette: King Size and Regular: 7mg "tar" 0.7mg nicotine.

MYSTERY MISSIONS
CFAX 1070
THE VICTORIA AIRFORCE

The Daily Colonist.
Section Two - Friday, February 23, 1979 Page 13

INFLATION FIGHTER
SAVINGS
NOW AT
LUMBERWORLD
3955 QUADRA ● 479-7151

Doctor's needles make point in addiction fight

The needle is the death of many an addict, but a Victoria physician says it can also be the ticket to a new, drug-free life.

The needles which Dr. Molino Yam is talking about, however, are not hypodermic syringes but acupuncture needles. When properly placed, he says, they can virtually eliminate chemical dependencies of many kinds, including nicotine, alcohol and hard drugs, and he says he has patients who will back up his claim for acupuncture.

HE HAS TREATED more than 1,000 patients who have had trouble quitting smoking, and claims a success rate of 80 per cent.

He says his experience with alcoholics has been less extensive, about 20 cases so far, but very encouraging, and the few drug-related cases he has treated, including one young man who had been a hard-drug addict for 10 years, suggest that acupuncture can be an extremely effective treatment.

THERE IS NOT really much mystery any longer about how acupuncture works, Molino said in an interview. Scientists have discovered, in recent years, a class of very powerful painkilling substances produced in miniscule amounts by the pituitary gland. Because of their chemical similarity to the opium-derived, addictive pain-killer morphine, these chemicals have been dubbed "endomorphins."

Far more powerful than morphine, drop for drop, endomorphins are naturally produced in the normal, healthy human body, but their production can be affected by a number of other substances, including other addictive chemicals, Yam said.

"WHEN WE TAKE narcotics, the body shuts off production of endomorphins, or at least part of it, so there is now a gap between what the body is producing and what it needs. It takes time for the body to build it up again, and that period is what we know as the withdrawal period, which can last from a couple of hours to months."

Acupuncture stimulates endomorphin production and can get the addict through the withdrawal period, Yam maintains.

For most addicts, that is the most critical time. They may want to get off drugs, but all dread the withdrawal period more than they dread their addiction.

SOME PEOPLE are addicted to the needle itself, or caught up in the drug sub-culture. Their dependency goes beyond chemistry.

"If you have an addiction, the chemical part of it I can handle, but the social part I cannot," Yam cautions.

Yam becomes less scientific when he describes how his approach has succeeded where other attempts to reduce drug addiction through acupuncture have failed in the past.

"I follow the Chinese yin-yang balancing theory," he says.

BALANCING THESE two qualities, the yin and the yang, is done by using four needles, rather than the two commonly used in other attempts to treat drug addiction. Those attempts succeeded only partly, and like withdrawal itself, the cure may have been worse than the disease, since addicts required almost constant acupuncture treatment.

Indeed, some acupuncturists put staples in their patients' earlobes, and they rub the staples to simulate the effects of acupuncture, Yam said.

With the yin and the yang balanced, however, the treatment lasts longer, Yam said. One man who was taking Demerol, a potent pain-killer and potentially addictive drug, seven times a day, no longer takes the drug, or any drug.

AN ALCOHOLIC came to Yam's office one Friday noon after finishing off a bottle of rum in the morning. The following Monday he was back for his second treatment, not having touched another drop all weekend.

The treatment tends to cross over into other areas. People who come in for acupuncture to stop smoking often find that they lose the desire, and sometimes the ability, to drink alcohol, he notes.

The reason is that the endomorphins produced by acupuncture react with other addictive substances. In the case of hard-drug users, the reaction can be serious.

DRUG ADDICTS who come to him for treatment are told that once they begin treatment they must stay off drugs completely, Yam says. If they did not, and took their normal dose of drugs, the endomorphins and the drug would result in a serious overdose.

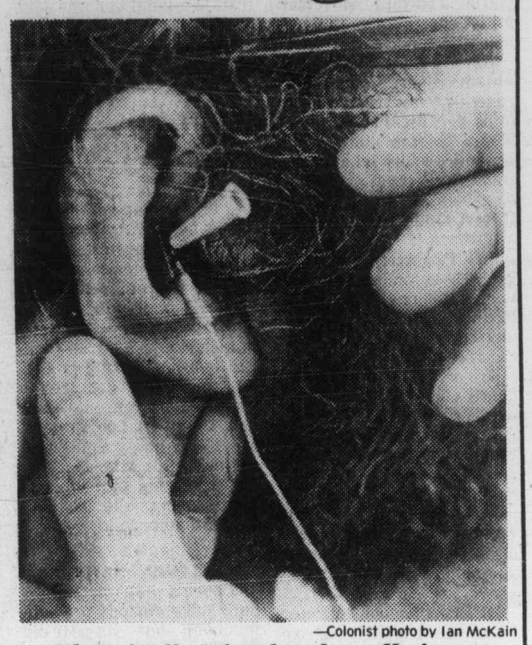

—Colonist photo by Ian McKain

Electrically stimulated needle in ear

Yellow Point residents petition

Effluent under protest

DUNCAN — More than 100 Yellow Point residents have protested, by way of petition to Cowichan Valley Regional District Board, an application to the Pollution Control Board to allow the discharge of sewage effluent into Stuart Channel at Yellow Point.

The petition and a letter was received from B. R. Wilkinson, Yellow Point Road. He requested the assistance of CVRD and said, "We do not want effluent discharged into our clean waters under any circumstances."

The petition read: "We the undersigned residents of the Yellow Point area wish to express our opposition to the application of Descry Enterprises Ltd., to discharge septic tank effluent (sewage) into Stuart Channel; from the property known as the "Inn-of-the-Sea" at 3600 Yellow Point Road, at the rate of 3,000 gallons per day.

"The Yellow Point area is an area of family homes and family resorts. We, our friends and our children swim in the clean, un polluted waters of Stuart Channel.

"We fish these waters for salmon and cod; and we harvest and eat shellfish and crabs from these waters. We have chosen to live here because the area is clean and free from urban contamination.

"We find the suggestion that sewage may be discharged into our clean waters to be totally unacceptable. The idea is loathsome and grossly indecent. We will not permit it to happen. Your immediate rejection of this application is demanded."

The petitioners also sent copies of their petition to the minister of health, federal fisheries department and to Cowichan-Malahat MLA Barbara Wallace.

The board learned that its public works superintendent had written Environment Minister Rafe Mair that CVRD's public services committee would investigate and process the application extensively and that CVRD would forward its PSC's comments following final processing by CVRD.

The petition and other letters relating to the application were referred to CVRD's public services committee.

In other business Fred Little, a Cobble Hill businessman, appeared as a delegation. He complained that members of CVRD's past and present planning department had given false information to the court in connection with zoning bylaw No. 182 of electoral area C. (Cobble Hill).

He alleged the "false information" had caused an unneccesary time and money consuming problem.

Little was requested by the board to document all letters referred to in his statements, together with all relative information and present his case to the next planning committee meeting.

Little said he "now had no plans to take my land out of the Agriculture Land Reserve because I would rather stay in the ALR than come under the jurisdiction of the regional board."

The CVRD is to ask the Ministry of Agriculture for full and indefinite funding to take on the provincial government's responsibility of enforcement of the Domestic Animal Protection Act.

If the ministry cannot provide funds for this service, CVRD further asks that an enforcement officer be made available to the CVRD, because of an existing dog control problem throughout the CVRD.

Stringing along

Start of new year means increasingly demanding schedule for Malaspina Piano Trio. The group, Heilwig von Koenigsloew, violin, Jacqueline Droz, piano, and Judith Fraser, cello, recently gave its first lunchtime concert at University of Victoria and plans are under way for group to perform in each of the five school districts that comprise the Malaspina College region. There is also possibility the trio will travel to play at Ashland, Ore., Shakespearean Festival in late June. Group would be back in Nanaimo in July to conduct second week-long string clinic as part of second annual Summer Festival.

—University of Victoria photo

Municipal officials join up to pay ad costs

COURTENAY — City aldermen have joined their counterparts in Comox and Cumberland and will pay up to $400 to defray the costs of a one page ad in the March issue of B.C. Business magazine.

The action came after aldermen heard Arthur Burgess speak to them on economic development. He is the economic development commissioner for the regional districts of Comox-Strathcona and Mt. Waddington.

The cost of the page is approximately $1,000 and will show the potential of both areas.

Comox and Cumberland had already agreed to participate and the Courtenay-Comox Chamber of Commerce had also agreed to contribute up to $200 if required.

In other council news, Ald. Ron Webber reported on the meeting of Island municipalities to be held in Courtenay May 4 and 5.

The Friday night dinner speaker has been confirmed as Dr. Gordon Shrum with the dinner being held at the Mexicana Inn.

Saturday sessions will be held in the Civic Theatre with lunch in the Courtenay Legion hall. While delegates lunch there, escorts will be taken on a tour of CFB Comox and lunch at the Officers' Mess.

Each delegate will receive a packet of information from the Courtenay-Comox Chamber of Commerce.

School board wins spending approval

DUNCAN — Cowichan school board has received provincial government approval for expenditure proposals totalling $881,676.

However, before the board can proceed with any item, it must first receive approval from the Ministry of Education.

The capital expense proposal represents about half the total submissions sent recently to the ministry for approval.

Expenditures include work at Discovery Elementary School site, additions to Koksilah Elementary, renovations to the district's learning assessment center, renovations at Somenos School, lighting at Chemainus High School and a 500-foot addition to a workshop there.

In addition, renovations to Cowichan Senior Secondary School gym and a few alterations to the woodshop are necessary to comply with Workers' Compensation Board and ICBC requirements. Sprinkler systems at Duncan and Alexander Elementary School, are included.

Considerable , discussion occurred among trustees concerning open area classrooms, in particular, Koksilah Elementary School.

However, despite adverse criticism from parents, the principal and the district superintendent, it appears that the Koksilah open area will remain.

Main reason given for retention of the open area was lack of funds to convert into four classrooms. At present, four classes are being taught by four teachers in one large room.

Works superintendent George Routley told the board: "In fact what the ministry is saying is 'you bought it, you live with it.'"

The ministry has, however, approved the calling of tenders on an upstairs addition at Koksilah which will conform to the "modified open area" concept (two long rooms with two classes and two teachers in each classroom).

District Superintendent Bill Marshall said most districts are closing in their open areas.

"I have a personal bias against open areas. The concept assumes you can hire staff who can teach in open areas. The fact is the universities are not teaching potential teachers how to teach in these facilities," Marshall said.

Director of instruction Bert' Morgan agreed with Marshall. He said: "Not all children can function well in a full open area. The board will have to make a resolution over the ground floor open area at Koksilah sooner or later."

Trustee Jerry Joyce said: "The only people who really know what is wanted at Koksilah are the principal and the staff. Whatever we do from here (boardroom) would be rather presumptious."

Trustee Gerry Allester disagreed, saying the principal and staff had approved the plans months ago.

Routley said any major changes at this late date would result in a substantial increase in the costs. Simple changes such as making the open area into four classrooms "would cost practically nothing."

In other business, trustees voiced no objections to trustee Anne Murray's proposal that the board meet with the Cowichan Music Festival Committee to discuss the direction of the 30-year-old March musical event.

The move follows complaints from Duncan Elementary School principal Jerry Melissa over increased entry fees for school choirs and festival corresponding secretary Isabel Tarlton's letter of explanation.

In letters to Melissa and the school board, Mrs. Tarlton explained increases in adjudicators' expenses, paper costs (for syllabus and programs), moving and tuning costs for pianos, postage and some rental costs are responsible for the increases in fees.

"Members of our committee who attended the Provincial Festival Convention made comparisons of entry fees of other festivals and recommended that we bring our fees more into line with other provincial festivals," Mrs. Tarlton said.

She said in planning the 1979 budget, the committee had anticipated increased rental costs for the Cowichan Theatre where the committee hoped to hold some of the larger sessions.

"Festival committee chairman Joan Campbell would like to meet trustees because finances are going to be pretty tight," Murray told the board.

"Everything seems to have fallen on their heads this year. Although they paid a half share in the $11,000 grand piano, they cannot use it because it is now in the community center, so are forced to rent one for sessions at Khowhemun School," Murray said.

Trustee Phyllis Bomford said, "There are so many volunteers on the committee, working to keep the festival going that I think we should help."

Victoria firm has contract

Herb Bate Ltd. of Victoria has been awarded the contract for a new RCMP detachment building in Parksville. Cost is $424,700. The announcement was made by Hugh Anderson, member of Parliament for Comox-Alberni.

Kinnear defends ALC's land stand

DUNCAN — B.C. Agricultural Land Commission chairman A.C. Kinnear has replied to several problems brought up regarding electoral area C (Cobble Hill) following a meeting between Cowichan Valley Regional District directors and ALC officials last month.

Kinnear defended the commission's refusal to permit removal from the Agricultural Land Reserve in each of four applications from the Cobble Hill area.

Kinnear, replying to questions raised by area C director Maurice Simmard, said agricultural land was difined on the basis of the physical capability to support agriculture, not on the basis of parcel size, present use or market conditions.

Answering a question from Simmard regarding compensation to farmers for loss of development right, Kinnear said: "The government has consistently taken the position that there are no inherent rights to development associated with private ownership of land and therfore the compensation for loss of such rights has never been at issue.

A review of the ALR boundaries in the Cobble Hill area is expected to begin shortly.

FIRST CHANGE IN RATES SINCE JUNE, 1976

CP Rail ferry fares go up March 1

VANCOUVER — Basic fares on CP Rail's ferry service between Vancouver and Nanaimo will be increased March 1 and new discount fares will be introduced on weekend sailings.

Basic one-way fares for automobiles will go to $12.50 and passenger fares to $5. Current rates are $10 for cars and $4 for passengers. The last change in fares was made in June, 1976.

In announcing the new fare structure, Victor Jones, manager, Coastal Marine Operations for CP Rail, said existing ferry revenues are no longer sufficient to offset increases in the costs of labor, fuel and supplies.

"The new basic fares and new rate incentives in off-peak periods are intended to generate a more adequate return for the ferry service and to improve load factors."

Under the new tariff, reduced rates for passengers, children accompanied by adults, and for recreational vehicles will be available on all Saturday and Sunday sailings from Vancouver and Nanaimo.

The weekend rates provide for a one-way adult passenger fare of $3, while children under 12, who would pay half-fare of $2.50 on weekdays, will travel free on the weekend sailings when accompanied by parent or guardian.

Minimum rates for recreational vehicles ($17) and recreation trailers ($10) are unchanged under the new structure and a new 25 per cent reduction will apply to these units on the weekend sailings.

The Princess of Vancouver operates three round trips daily, except on Sundays during the off-season when the 4 a.m. sailing from Vancouver and the 8 a.m. from Nanaimo do not operate to enable engine maintenance to be carried out.

CP Rail will continue to offer reductions in basic automobile and passenger fares for frequent travellers, with Frequency Fare-Saver ticket books good for five one-way trips in a 90-day period.

The fare-saver tickets will go from the present $40 for five automobile trips to $45, for an equivalent of $9 per trip. The five-trip passenger ticket will go from $16 to $18, equivalent to $3.60 per trip.

Other features of the new fare structure include:

- Continuation of the one-day return excursion passenger fare, increased from $5 to $6.
- Continuation of half-rate passenger fares ($2.50, up from $2) for senior citizens, 65 years and over.
- Continuing to carry two adults for the price of one when a blind or disabled person requires an escort to travel.
- Bicycles continue to be carried free and rates for motorcycles are unchanged at $4.
- Fares for groups of 25 and over go from $3 per person one-way to $4, while the return group fare remains unchanged at $6 per person.
- Automobiles will continue to be carried on a reserved space basis.
- Commercial vehicles rates are unchanged.

Court gives 'terrified' woman full discharge on knifing count

A terrified 38-year-old woman, plagued with phone calls and followed by private detectives, was given an absolute discharge in Victoria county court Wednesday for knifing a 58-year-old woman in the chest Jan. 7 in Saanich.

Mary Anne Elizabeth Amadio thought that Margaret Grace MacKay, sitting in a rocking chair in her home before answering Amadio's knock on the door, was a private detective in disguise, said crown counsel Robert Mulligan.

SHE PLEADED guilty before Judge Montague Drake to assault causing bodily harm. Court was told the victim has made a substantial recovery.

Drake said it was abundantly clear that the knifing occurred while Amadio was under a temporary delusion brought on by the harassing tactics of her former husband, a man named Palermo who lives in Toronto. It was also very plain that the offence wouldn't occur again, he said.

DEFENCE counsel Peter Klassen, who said it was one of the most difficult cases, considering the circumstances, which he has experienced, asked Drake to consider a discharge.

Mulligan, who said it was quite an unusual case, made no submission on what he thought would be an appropriate sentence.

He set out the facts of the case, using statements of several witnesses:

ON THE EVENING of Jan. 7, Mrs. MacKay was sitting in her rocking chair at her home on Hartland Road reading a catalogue. She answered a knock on the door from Amadio who "just like lightning" stabbed her and ran off. She locked her door and called her son. She said she had never s)en Amadio before.

Amadio went down the road to a neighbor who said Amadio, who was highly emotional, believed Mrs. MacKay was a security officer in the disguise of a female.

A POLICEMAN who investigated said Amadio was separated from her husband and that he had had her followed by private investigators. That evening there were phone calls but no one was at the other end and there was a clicking noise.

Terrified, she took a butcher knife and ran from the house. Hearing a car, and thinking it was private investigators enroute, she saw the lights on in Mrs. MacKay's house and asked for help. But Mrs. MacKay has a hearing problem and kept saying she couldn't hear Amadio.

MULLIGAN SAID there had been a matrimonial dispute and a custody problem involving her six-year-old daughter and a private security firm did watch her at least in May and June of 1978.

Klassen said Amadio married Palermo in 1964 and worked to put him through law school in Toronto where he graduated in 1972. In 1976, Palermo left and they were divorced in 1977 and he remarried. He voluntarily quit being a lawyer and now is in the travel business.

AMADIO, WHO continued to live in Toronto with their daughter, decided to come to Victoria with her child and sold the house. She came last March.

In May, said Klassen, Amadio and her common-law husband observed a couple posing as husband and wife with two young girls and subsequently it was confirmed this was a disguise and the beginning of surveillance by private detectives.

Last July, he said the couple was followed by a representative of Wackenhut disguised as an old man.

IN LATE JULY, while the couple was driving, a car cut across them and forced them to stop. Out stepped her former husband, his lawyer and a private detective. The ex-husband produced an ex-parte court order awarding him one month's access to their daughter.

In September, said Klassen, the phone calls began. There would be no answer when Amadio picked up the phone. This happened about three times a week but became more frequent.

ON JAN. 5, Amadio, who had sent her daughter to Toronto to visit the father Dec. 27, phoned him to ask when he would return her. He replied she would be on a plane the next day and not to worry.

Later that day, Amadio got a phone call from a legal secretary saying Palermo was applying for permanent custody of the daughter and a hearing was to be held Jan. 11 in Toronto.

On Jan. 7 about 7.15 p.m., the first of two phone calls occurred, both in the same style as previous ones. This contributed to an extreme state of panic and Amadio took out a butcher knife for her protection.

ALONE AT THE time, she ran for refuge and went to Mrs. MacKay's house and told her of her terror. But Mrs. MacKay was hard of hearing. Because of the similarity to past disguises and Mrs. MacKay's lack of response because of her hearing difficulty, Amadio thought that perhaps Mrs. MacKay was one of the detectives who did surveillance.

Psychiatrist Dr. Kenneth McLeod said Amadio was not mentally ill at the time but was in a chronic state of anxiety because of the child custody battle. In such a state, people tend to interpret events in the light of their panic.

Dr. W. Billung-Meyer said Amadio was mentally healthy but under extreme pressure and harassment. There had been systematic harassment which would probably drive most people into making a mistake of judgment, in this case identity, he said.

KLASSEN ADDED that since the daughter was sent to visit her father in late December, the father has obtained interim custody pending a full hearing later this year.

Talks weigh tiger future

NEW DELHI (AP) — About 250 conservationists from 11 countries began a three-day seminar Thursday on the future of the tiger, which is on the World Wildlife Fund's list of engangered species. India, which banned hunting of the tiger in 1970, has the largest tiger population in the world with about half of the estimated world figure of 5,000. Most of India's tigers live in 11 wildlife sanctuaries.

Candidate lists priorities

DUNCAN — Rex Hollett, newly elected Social Credit candidate for Cowichan-Malahat constituency, said Tuesday he was starting immediately to work for the constituency. His top priorities included:

- Assist the Kinsmen in their efforts to acquire lottery funds for the Arcadian Day Care Centre.
- Assist the region's economic development officer, Austin Fraser, in attracting new business and industry to the valley and complete the site study for a new airport and industrial park.

"The unemployment rate and the state of the economy are just not acceptable and I intend this week to talk to the ministers involved in Victoria," Hollett said.

"I intend to do my utmost to get this valley on the move again."

Autoplan

BUY YOUR 1979 MOTOR VEHICLE PLATES AND AUTO INSURANCE

AT

Pemberton, Holmes Ltd

1000 GOVERNMENT ST.

Open for your convenience

Saturday, Feb. 24, 9 a.m.-1 p.m.

Mon.-Wed., Feb. 26, 27, 28, 8:30 a.m.-7 p.m.

PHONE 384-8124

WESTERN EXPRESS

WINNING NUMBERS

FOR WINSDAY FEBRUARY 21/79

$100,000.00

WINNING NUMBERS

SERIES NO.		TICKET NUMBER				
1	3	5	3	9	0	7
0	6	9	0	8	9	6
1	6	5	9	1	3	5
1	3	5	1	8	4	8
0	3	3	5	0	7	5

If the last five, four or three digits on your ticket are identical to and in the same order as these winning numbers above, your ticket is eligible to win the corresponding prize.

last 5 digits WIN	$1,000
last 4 digits WIN	$100
last 3 digits WIN	$25

NOTE: $25 and $100 winners may claim their winnings by presenting their ticket to any branch of Canadian Imperial Bank of Commerce only in British Columbia, Alberta, Saskatchewan, Manitoba and the Yukon.

In the event of discrepancy between this list and the official winning numbers list as certified by the auditors of the Foundation, the latter shall prevail.

Western Canada Lottery Foundation

SUPERSALE

AT KELLY'S

NO DOWN PAYMENT!

NO PAYMENTS TIL JUNE 15th O.A.C.

DURING OUR SANSUI FACTORY AUTHORIZED CLEARANCE. SANSUI RECEIVERS, AMPLIFIERS, TURNTABLES, CASSETTE DECKS, SPEAKERS. ALL AT HUGE SAVINGS AND JUST FOR THIS SUPERSALE WE'RE

OPEN SUNDAY 12-5 P.M.

2-23

Kelly's Stereo Marts

VICTORIA'S MUSIC STORE

728 YATES ST.

388-5502

OPEN 'TIL 9 P.M. ON WEEKNIGHTS

feelin' good about Kelly's

THE CORPORATION OF THE DISTRICT OF SAANICH

ZONING BY-LAW NOTICE OF PUBLIC HEARING

NOTICE is hereby given that all persons who deem their interest in property affected by the following proposed by-law will be afforded an opportunity to be heard before the Municipal Council on the matter contained therein at a Public Hearing to be held in the Council Chamber, Municipal Hall, 770 Vernon Avenue, on Monday, March 5th, 1979, commencing at 7:30 p.m.:

(a) **"ZONING BY-LAW, 1978, AMENDMENT BY-LAW, 1979, NO. 4237"** To rezone from Zone District RS-2 (detached housing) to Zone District M-1 (general industrial) Lots 3, 4 and A, Section 7, Victoria District, Plan 343 (3320 to 3330 Tennyson Avenue).

A copy of the proposed By-law may be inspected at the Municipal Hall, 770 Vernon Avenue, between the hours of 8:30 a.m. and 4:30 p.m., Monday to Friday, except Statutory Holidays.

"R. M. SHARP"
Municipal Clerk

Burrows off to Edmonton and new career

By REG REYNOLDS

He's quite possibly the best fastball player ever to put on spikes in Victoria but he's packing his bags and leaving this town for greater opportunities in Alberta.

Bob Burrows, one of the premier catchers and power-hitters in the sport, said Thursday that he has accepted a substantial offer from Edmonton Langes of the Western Major Fastball League.

That leaves a big gap in the lineup for Victoria Budgets coach Harvey Stevenson. And it might create an even bigger gap at the box office where Burrows was a top attraction because of his tape-measure blasts over the Royal Athletic Park fence and his rifle arm that picked off numerous baserunners.

Burrows, who also plays senior "A" basketball for Victoria Data-Tech, prefers to live in his home town but the Edmonton offer was far better than anything he's ever received here.

"People think we do all right financially but actually we get very little," says Burrows, who will report to Edmonton on April 1.

Fastball players are amateurs and usually they get little more than help in finding a job and their wages paid when they miss work because of games.

Ken Knowles, the Edmonton manager, has arranged for Burrows to take a well-paying job with Lange which deals in real-estate and construction. The team has also thrown in several fringe benefits including free accommodation.

The guaranteed job is a big factor because Burrows, who has a wife and two children, works in construction herebut has been laid off for the past three weeks.

Knowles said he was "very excited" to get Burrows. Edmonton lacked any kind of power hitting last season and finished third in their four-team division of the eight-team league.

The Langes play at one-year-old South Industrial Park which was designed exclusively for fastball. Burrows likes the fact that the fences favor sluggers. The right and left field fences are 220 feet out while the centrefield fence is 250 feet. Athletic Park's fences are 235 feet in left and right and 250 in centre.

South Industrial has a seating capacity of 2,500 and Knowles says the average attendance is 1,200.

The Langes play a 48-game schedule in the WMFL which includes Brandon, Winnipeg, Regina, Saskatoon, Edmonton, Camrose, Wetaskwin and Red Deer.

In his five years with Victoria, four with Bates and one with Budgets, Burrows hit a total of 119 home runs and was a key factor in this city's rise to fastball prominence.

He played part time his first season and Victoria won the B.C. championship and made it to the final of the Canadian championship. The next four years he played full time and Victoria won four straight provincial and Canadian titles and shared the world title in 1976.

Budgets are representing Canada in the Pan American Games this summer but Burrows isn't missing anything because as a former professional baseball player he was ineligible.

Stevenson said he was disappointed with Burrows decision.

"He made a commitment to us and I felt we had an agreement."

"We have a catcher coming out from New Brunswick. He isn't as good as Burrows but he's as good as the next guy."

Burrows
. . . Alberta-bound

Bays advance to rematch with Braves

By TOM KEYSER

Most of the basketball community has been waiting breathlessly for the sound of the death-rattle of Oak Bay Bays.

Call it perverse. But nobody seems to love a winner. And Bays have been winning for a long, long time.

Well, maybe that rattle will be heard tonight. Maybe not.

Either way, Dave Morgan figures his stubborn ex-champs will be around a while yet.

Morgan's weary Bays throttled Spectrum 73-50 Thursday night, earning the chance to rematch with Belmont Braves tonight in the second and final round of the Lower Island high school boys' basketball playoffs. Braves handled Victoria High Totems 72-62 in the other first-round game.

Now they face each other again, battling tonight at 7 p.m. for the third and fourth berths in the Island tourney, in Nanaimo March 1-3.

It'll be the third time Belmont and Oak Bay have met this season. Earlier, Braves dealt Bays their first regular-season loss in five years, 58-48.

Mount Douglas Rams and Parkland Panthers slug it out for the first two south Island positions in a 9 p.m. game. Both are slated for the old gym at University of Victoria.

"We got the shaft this week, no doubt about it," Morgan grinned Thursday after Oak Bay's second win of the week. Because of playoffs to determine Lower Island seeding, Bays play their fourth game in five nights at UVic.

"We're a little tired but we're not done. I even read this week that we're slumping. No way.

"We played super against Belmont Monday (a 67-66 overtime win for Bays) and on Tuesday (an 89-50 drubbing by Mount Douglas) Wayne Andrews had two stitches in his head and Randy Hess had German measles.

"Besides, Mount Doug played a fantastic game. We didn't."

Tonight's struggle for third and fourth is far from meaningless. The loser, as No. 4 from the south Island, opens the tournament against Nanaimo, No. 1 in the north. The winner gets to face No.2, probably an easier task.

Bays spread scoring around Thursday, getting 14 points each from Andrews and Hugh Turner. Rick Clarke had 14 for Spectrum, which trailed 34-24 at the half.

At Belmont, Muzz Bryant's Braves overcame a mild case of nerves and held on to defeat Vic High. Steve Salt scored 20 points and Tom Raine had 19 more for Belmont. Vic High's best came from Gord Taylor and Darren Alexander, with 14 apiece.

Meanwhile, at Spectrum, the senior girls' Island championships got under way with four opening-round games.

Mount Douglas, unbeaten in regular season and lower Island playoffs, thrashed Nanaimo 61-31; Vanier of Courtenay got by Victoria High 39-36; Oak Bay overcame Port Alberni 48-43 and Reynolds, sparked by Karen McComber's 36 points, defeated Cowichan 51-45.

In today's second round, Nanaimo plays Vic High at 3 p.m. and Alberni meets Cowichan at 4:45 on the losers's side. Mount Douglas plays Courtenay at 6:30 p.m. and the Reynolds-Oak Bay match-up follows at 8:15. Finals are Saturday.

Top three teams emerging from the tournament represent the Island at the provincial championships, set for Mount Douglas and UVic March 7-11.

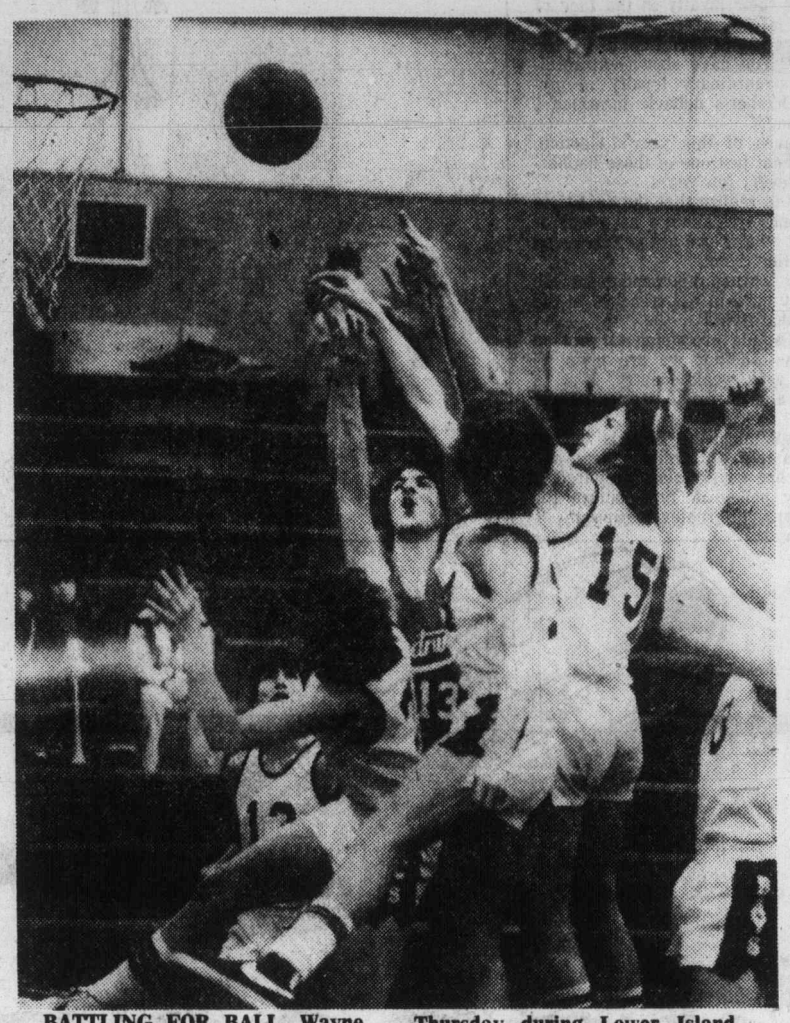

BATTLING FOR BALL, Wayne Andrews (15) and Hugh Turner (14) of Oak Bay are challenged by Maurice McMurdo of Spectrum on Thursday during Lower Island high school boys basketball playoffs at Oak Bay. The Bays scored a 73-50 victory. Colonist photo by Ian McKain

Gulls win

Mike Adamek, Randy Williams and Mark Selva scored for Juan de Fuca Thursday night as the Gulls outscored Oak Bay Trios 3-1 in a South Island Junior 'B' Hockey League game.

Mike Smith replied for Trios at Oak Bay Rec Centre.

Gulls' goaltender Peter Adamek made 32 saves while Oak Bay's Gary Smith turned in 36.

The Original Knight SOLUNAR TABLES When To Fish Or Hunt

According to the Solunar Tables calculated for this area, the best times for hunting and fishing for the next 2 days will be as follows (times shown are Pacific Standard):

Minor	Major	Minor	Major
A.M.		P.M.	
TODAY			
1:20	8:00	1:55	**8:30**
TOMORROW			
2:10	8:55	2:45	**9:25**

Minor periods, shorter duration, light type.
Major periods, lasting 1½ to 2 hours are shown in bold.

Penguins thrashed by irate Canadiens

Pittsburgh Penguins may well be wondering what hit them.

Winners by a 3-1 score over Montreal Canadiens in Pittsburgh on Wednesday the Penguins invaded Montreal for a return match Thursday and were sent packing with their tails between their legs.

The Canadiens, apparently upset at having their unbeaten string snapped at 14 games, overwhelmed the Penguins 12-0 in a National Hockey League game played before a crowd of 16,038 at the Forum.

The goal total was the highest by one team this season and the beating was the worst ever suffered by the Penguins. Their previous worst was a 10-1 thrashing at the Forum in 1976.

Mario Tremblay, Yvon Lambert and Doug Risebrough had two goals and an assist each, and Guy Lafleur, Mark Napier, Jacques Lemaire, Pierre Larouche, Rick Chartraw and Pierre Mondou contributed single goals.

Defenceman Guy Lapointe earned four assists as every Canadien on the ice — except netminder Michel Larocque, who turned in 25 saves for his second shutout of the season — earned at least one scoring point.

For Risebrough, who had missed 17 games since suffering a shoulder injury on Jan. 6, it marked a successful return to the lineup.

In other games: Chicago Black Hawks extended their unbeaten string to five games with a 3-2 triumph over the Sabres at Buffalo; Mike Bossy scored his 48th goal and closed in on an NHL record as New York Islanders blasted visiting St. Louis Blues 6-1; and Vancouver Canucks posted a 3-0 win over the visiting Colorado Rockies.

Bossy has scored at least one goal in each of his last nine games to close to within one of the mondern day record set by Andy Bathgate of New York Rangers in 1962-63 and tied by Bobby Hull of Chicago Black Hawks in 1968-69.

Gary Bromley earned his first shutout of the season for the Canucks and Ron Sedlbauer, Stan Smyl and Lars Lindgren scored the goals in the listless game before 12,548 fans.

★ ★ ★

	G	W	L	T	F	A	P
Norris Division							
Montreal	58	40	10	8	249	139	88
Los Angeles	59	25	26	8	210	212	58
Pittsburgh	57	24	25	8	198	212	56
Washington	59	18	32	9	200	251	45
Detroit	58	13	31	14	183	223	40
Adams Division							
Boston	59	33	16	10	234	186	76
Toronto	58	24	23	11	188	183	59
Buffalo	57	23	23	11	184	186	57
Minnesota	57	23	26	8	191	189	54
Patrick Division							
NY Islanders	57	37	10	10	262	153	84
NY Rangers	57	32	19	6	241	198	70
Atlanta	59	32	22	5	237	202	69
Philadelphia	57	25	19	13	185	177	63
Smythe Division							
Chicago	58	23	25	10	178	203	56
Vancouver	59	19	31	9	174	223	47
St. Louis	60	13	39	8	175	264	34
Colorado	59	12	39	8	161	249	32

Tonight's games
Philadelphia at Colorado
Minnesota at Atlanta

COLORADO 0, VANCOUVER 3
First Period
1. Vancouver, Sedlbauer 34 (Kearns, Gillis) 15:48
Penalties — Beck Col 1:27, Gassoff Vcr 3:19, Snepsts Vcr 12:20, Kitchen Col 14:45, Van Boxmeer Col 16:27.
Second Period
No scoring.
Penalty — Beck Col 11:17.
Third Period
2. Vancouver, Smyl 11 (Gradin, Manno) 6:22
3. Vancouver, Lindgren 2 (Kearns, Lever) 19:09
Penalties — Lindgren Vcr 7:15, Kitchen Col 17:37.
Shots on goal by

Colorado	11	8	6	—25
Vancouver	11	9	9	—29

Goal — Oleschuk, Colorado; Bromley, Vancouver.
Attendance — 12,548.

PITTSBURGH 0, MONTREAL 12
First Period
1. Montreal, Lafleur 43 (Lambert, Lemaire) 2:05
2. Montreal, Napier 9 (Lupien, Savard) 9:16
Penalties — Carlyle Pgh, Tremblay Mtl double minor 0:34, Anderson Pgh 1:54.
Second Period
3. Montreal, Lambert 18 (Lapointe, Tremblay) 2:25
4. Montreal, Lemaire 11 (Shutt, Lapointe) 5:14
5. Montreal, Tremblay 20 (Houle) 7:09
6. Montreal, Tremblay 21 (Houle, Lapointe) 16:12
7. Montreal, Risebrough 6 (Robinson) 19:45
Penalties—Risebrough Mtl 8:58, Stackhouse Pgh 10:50.
Third Period
8. Montreal, Larouche 7 (Savard) 3:17
9. Montreal, Chartraw 5 (Risebrough, Robinson) 5:31
10. Montreal, Mondou 21 (Lapointe, Larouche) 8:47
11. Montreal, Risebrough 7 (Mondou, Jarvis) 11:39
12. Montreal, Lambert 19 (Gainey, Houle) 12:27
Penalties—None.
Shots on goal by

Pittsburgh	7	11	7	—25
Montreal	10	14	13	—37

Goal—Herron, Millen, Pittsburgh; Larocque, Montreal.
Attendance—16,038.

CHICAGO 4, BUFFALO 2
First Period
No scoring.
Penalties—Logan Chi, Gare Buf minors, majors 5:06, Savard Chi 8:37, Mikita Chi, Perreault Buf 13:47, Bordeleau Chi 14:00, Schultz Buf 18:22.
Second Period
1. Buffalo, T. Martin 6 (Richard) 4:39
2. Buffalo, Perreault 18 (Robert, Korab) 11:01
3. Chicago, Murray 14 (Mikita) 18:30
Penalties—Gare Buf 5:22, Kerr Chi 10:01, Murray Chi 13:30.
Third Period
4. Chicago, Murray 15 0:45
5. Chicago, Koroll 11 (Marks, Logan) 10:56
6. Chicago, Mulvey 11 (Kerr) 13:23
Penalties—None.
Shots on goal by

Chicago	8	12	9	—29
Buffalo	10	13	11	—34

Goal—Veisor, Chicago; Edwards, Buffalo.
Attendance—16,433.

ST. LOUIS 1, NY ISLANDERS 6
First Period
1. NY Islanders, Lewis 4 (Trottier, Gillies) 1:39
2. St. Louis, Federko 25 (Sutter) 2:30
Penalty—Hart NYI 2:20.
Second Period
3. NY Islanders, Bourne 21 (Harris) 2:53
4. NY Islanders, Bossy 48 (Gillies, Persson) 6:38
5. NY Islanders, Bourne 22 (Harris, Tonelli) 8:48
Penalties—Nystrom NYI, Komadoski StL majors 2:20, Crombeen StL 4:49, Sutter StL minor, major, Hart NYI major 14:56.
Third Period
6. NY Islanders, Westfall 5 (Potvin) 10:17
7. NY Islanders, Nystrom 13 (Bourne, Hart) 14:41
Penalties—None.
Shots on goal by

St. Louis	8	10	3	—21
NY Islanders	7	10	16	—33

Goal—Myre, St. Louis; Resch, NY Islanders.
Attendance—14,995.

Fred Mussel no Hercules

Complete Thursday results page 18

BRANDON (CP) — A man with a name like Mussel just naturally stands out in a weightlifting competition.

But Fred Mussel of Chilliwack probably wished his name wasn't so conspicuous Thursday when he finished competing in the 67.5-kilogram weightlifting event at the Canada Winter Games.

Mussel, 15, finished last among 16 competitors after failing to complete his clean and jerk lift. He lifted 95 kilos in the snatch.

Claude Dallaire of Montmagny, Que., won the event with a clean and jerk lift of 135 kilos and a snatch lift of 105 kilos.

Meanwhile, Sharon Firth, who has branded the Canada Winter Games "a waste of money," made sure her own money wasn't wasted when she won her second gold medal of the Games Thursday.

And she gave her adopted province, Alberta, good value for its money since hers were the only gold medals the province had until it added two more in figure skating Thursday night.

Firth, who earlier won the five-kilometre cross-country ski event, scored her second victory Thursday in the 7.5 kilometres, beating Dascha Cejnar of Cambridge, Ont., by almost a minute while Marilyn Atkinson of Ottawa finished third.

Firth, now 25, and twin sister Shirley were gold medallists with the Northwest Territories team at the 1971 Canada Winter Games in Saskatoon and competed in the 1972 Olympics and other international events.

Sharon retired in 1977 but this year started a comeback aimed at gaining entry to the 1980 Olympics in Lake Placid, N.Y.

After winning her first gold medal here on Tuesday, the Banff resident called the Games a waste of money because top athletes are not allowed to compete.

Eligibility rules vary from sport to sport but the expressed aim of the Games is to provide for the development of junior athletes and most national or international level competitions are barred.

"I think it's a big joke," said Firth. "This should be more for top racers. I think it's a waste of money."

Going into the third to last day of the Games, Quebec appeared assured of retaining the Games flag which is awarded to the team with most points. The complicated points system had Quebec in front with 107 after the completion of nine sports. Ontario was next with 102 and British Columbia had 91.

Also, Quebec was running away with the medals race, starting Thursday's action with a total of 26 gold, 11 silver and 14 bronze. Ontario and B.C. were well back with six gold medals each.

Sport today

BASKETBALL

3 p.m. — Opening of Vancouver Island high school boys' A championships, Stelly's High.

3 p.m. — Continuation of Vancouver Island high school girls' AA championships, Spectrum Community School.

7 and 9 p.m. — Final games in lower Island high school boys' AA championships tournament: Winners' bracket game to determine third and fourth Island berths; Parkland Panthers vs. Mount Douglas Rams, for first and third Island berths, University of Victoria old gym.

HOCKEY

8 p.m. — South Island Junior 'B' League: Esquimalt Legion vs. Juan de Fuca Gulls, Esquimalt Sports Centre.

8:25 and 9 p.m. — South Island Big Six League: Victoria Athletics vs. Western Homes Buckaroos, Pearkes Arena; Duncan Silver Park Blades vs. Juan de Fuca Merchants, Duncan Arena.

Pats triumph

EDMONTON (CP) — Dean Solheim's power-play goal at 10:50 mark of the third period lifted Regina Pats to a 5-4 Western Hockey League victory Thursday over Edmonton Oil Kings.

The goal, Solheims's second of the game, came with two Edmonton players in the penalty box. With the win, Regina pulls within eight points of the third-place Oil Kings in the WHL's Eastern Division.

Barry Zeigler, Doug Wickenheiser and James Pearson also scored for Regina.

Ray Neufeld had two goals for Edmonton and Craig Levie and Terry Davis picked up singles for the Oil Kings who scored all of their goals in the second period.

Curling win

Ed McDormand, who plays out of both the Victoria and Glen Meadows curling clubs, won the "A" event of the Glen Meadows senior men's championships Thursday.

Alberta tops seniors

	W	L
Alberta	10	1
British Columbia	8	3
Saskatchewan	8	3
New Brunswick	8	3
Northern Ontario	8	3
Ontario	5	6
Manitoba	5	6
Quebec	5	6
Nova Scotia	3	8
Prince Edward Island	3	8
Territories	2	9
Newfoundland	1	10

NORANDA, Que. (CP) — Cliff Forry of Lethbridge, Alta., won the Canadian senior men's curling championship Thursday, but he had to go to the final rock of the final end of the final round to win it all.

It was that close for the 62-year-old Alberta skip, pressed throughout by British Columbia's Jake Block before Forry prevailed 6-5 in their 11th-round showdown to finish with a 10-1 won-lost record.

Block, a building contractor from Abbotsford, had held the lead through most of the week but in the end had to settle for a second-place logjam at 8-3 that included rinks from Saskatchewan, Northern Ontario and Quebec.

Defending champion Art Knutson of Elbow, Sask., closed out play with a 6-3 loss to Gord Peterson's Northern Ontario entry from Kenora while Laurie Menzies of Fredericton toppled Nova Scotia's John Pertus of Halifax, 8-6.

In other 11th-round matchups, Maurice Sears of St. Lambert led Quebec to a 9-5 win over the Territories foursome skipped by Archie Bevington of Fort Smith; Bill Lewis of Kingston pulled Ontario past Ralph Atwill's Newfoundland foursome from St. John's, 8-4; and Manitoban Eldon McLean of Brandon edge Prince Edward Island's Lloyd Cox from Charlottetown, 8-7.

What turned out to be the key end of the Alberta-B.C. showdown was the sixth when Block, heavy with his second stone, slid through the house and allowed Alberta to count two.

Despite the temporary setback, Block got back in the game and Forry — with the last rock — was forced to draw for the winning count.

Eleventh Round

Alberta	010 112 000 1 — 6
B.C.	001 000 211 0 — 5
Territories	120 101 000 x — 5
Quebec	003 010 302 x — 9
Nfld	001 100 101 0 — 4
Ontario	110 001 010 4 — 8
Manitoba	200 200 102 01— 8
P.E.I.	011 001 020 20— 7
Sask.	000 100 002 0 — 3
N. Ontario	001 011 110 1 — 6
N. Brunswick	011 011 002 2 — 8
Nova Scotia	200 200 110 1 — 6

Flora in curling hall of fame

Flora Martin has been awarded the highest honor in Canadian curling.

The Canadian Curling Association announced Thursday that the two-time Canadian senior women's champion from Victoria has been inducted into the Canadian curling hall of fame in Ottawa.

"I was surprised when they told me. I'm sure excited," said Martin who was nominated for the award by her peers last year.

A native of Treherne, Man., a small community 80 miles west of Winnipeg, Martin moved to Victoria with her husband in 1943 and has been an active member of the Victoria Curling Club since it opened in 1952.

She skipped rinks to the B.C. and Canadian senior women's championships in 1974 and 1975 and won the B.C. title again this year. She'll try for a third Canadian title at Vernon next month.

Martin skipped rinks to second-place finishes in the B.C. women's championships in 1960, '62 and '74 and was runner-up in the provincial senior women's championships in 1973 and 1975.

In addition her rinks have won more games than any other rink at Victoria Curling Club 16 times, tied for first twice and finished second five times and won eight club championships, eight city championships and finished either first or second in 15 Island championships.

Her national championship rinks had Edna Messum at third, Doreen Baker at second and Betty Stubbs at lead while this year's qualifier has Elsie Humphries at third, Veryl McKeown at second and Messum at lead.

Five other players were inducted into the Hall Thursday: four-time Quebec women's champion Lee Tobin; Art Lobel of Thornhill, Ont.; Jack Keyes of Milestone, Sask.; and Jim Ursel and Don Aitken of Montreal.

Builders inducted were Nora Wood of Arnprior, Ont., Art Lamb of Lachine, Que., Burd McNeice of Kelowna, and the late Reg Geary of Montreal.

There are now 112 members in the Hall.

Martin

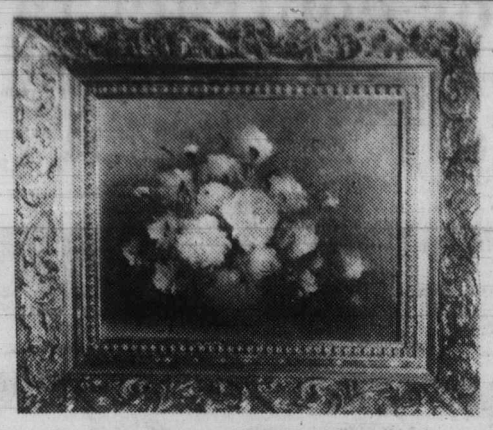

ART SUPER SALE

● SATURDAY FEBRUARY 24th — 11 a.m. to 6 p.m.
● SUNDAY FEBRUARY 25th — 1 p.m. to 6 p.m.

BUY TWO OIL PAINTINGS . . .
GET ONE MORE (Same Price and Size)
FOR ½ PRICE

8x10" size Now Only $2-$12
16x20" size Now Only $25
20x24" size Now Only $35
24x36" size Now Only $49
24x48" size Now Only $59

★ RED LION MOTOR INN ★
3366 Douglas Street, Victoria
ZAN ART GALLERY
"Mark of Excellence and Quality"
CHARGEX

SANTA ANITA RESULTS, ENTRIES

ARCADIA, Calif. — Results of Thursday's thoroughbred racing at Santa Anita with entries for today:

FIRST RACE —
King Elect
(Shoemaker) $7.60 $3.80 $2.60
Connie's Policy (Cauthen) 4.40 2.80
Pappa's Title (C J McCarron) 2.69
Scratched — Nascinto, Super Captain, Eagle Heir, Slivers of Glass.
Time 1:10 4/5.

SECOND RACE —
Plied
(M Castaneda) $34.80 $11.20 $7.00
My Dear Tam (Cauthen) 6.40 4.80
Hold Me Honey (Howard) 6.00
Daily Double (6-6) paid $121.60.
Scratched — Rule Assured, Titian Regency, My Creamfuff.
Time 1:12 1/5.

THIRD RACE —
Doctor Quincy
(Pincay) $4.60 $3.60 $2.80
Green fable
(C J McCarron) 6.00 4.40
Go Sue Lynn (Cauthen) 4.20
Scratched — Marcs Bird, Kind Hearted, Frankly Fickle, A Mere Guerrero.
Time 1:11 3/5.

FOURTH RACE —
Brands (Pincay) $13.20 $6.80 $4.40
Hard Knocks (Shoemaker) 5.80 3.80
Prince Caper (M Castaneda) 3.20
Scratched — Princely Role, Desert Spirit, Angels Time.
Time 1:17 1/5.

FIFTH RACE —
Bold Sensation
(Hawley) $14.00 $8.60 $4.60
Sporting Rebel (Pincay) 5.60 3.40
Blameitonburdy (Olivares) 4.00
Exacta (9-8) paid $217.50.
Scratched — Big Axe, Sir Regan.
Time 1:37 1/5.

SIXTH RACE —
Shua (McCarron) $6.00 $3.40 $2.60
Proud Event (Toro) 4.60 3.20
Cornish Lady (Capas) 5.00
Scratched — Switch, Collect Call, More So, Flick Your Bick.
Time 1:48.

SEVENTH RACE —
Grey Doreen
(F Toro) $8.60 $3.60 $2.80
Beckeys Bid (Shoemaker) 2.80 2.60
Chatte Too (Pincay) 3.40
$5 Exacta (5-3) paid $64.50.
Scratched — Fool Me Never, Bold Mamselle.
Time 1:17 2-5.

EIGHTH RACE —
Pole Position
(C J McCarron) $16.20 $7.60 $4.20
Grand Alliance
(A Cordero) 8.20 5.60
Shamgo (Toro) 5.60
Scratched — Two Tomorrows.
Time 1:42.

NINTH RACE —
Perfect Gent
(Pincay Jr) $5.40 $3.60 $2.80
Dusk To Dusk (Moreno) 10.00 5.40
Black Majesty (Campas) 6.40
$5 Exacta (7-5) paid $173.00.
Scratched — Resilient, El Penon, Glamors Choice, Sword Flight, Idle Sport, Fleet Grounded.
Attendance: 18,130.
Handle: $3,238,464.

ENTRIES

FIRST RACE — $9,000 claiming, four-year-olds and up, 6 furlongs.
Fair and Square (Cauthen) 116
Canned Heat (Mena) 116
Reprehensible (Toro) 115
Judis Prince Lea (McCarron) 122
Everything Lucky (Cordero Jr) 116
Mystic Magician (Pierce) 116
Walkers Reward (Olivares) 115
Andrew Feeney (Hawley) 116
Sinful Pat (Castaneda) 120
Serenity Sands (Valenzuela) 117

SECOND RACE — $9,000 claiming, 3-year-old mares, colts and geldings, 6 furlongs.
Blue Topping (Castaneda) 118
Altieri (Frazier Jr) 118
Sams Fairest (Olivares) 118
Rivetage (Spencer) 118
Desert Spirit (Cordero Jr) 118
Precision Built (Cauthen) 118
Howannoying (Cruz) 118
Tony Tech (Ortega) 118
Martial Mandate (Hawley) 118
Honor Graduate (Pincay Jr) 118
Royal Position (Rosales) 118
Steekin Deekin (Mena) 118
Lucky Count (Olivares) 118
Yankee Prince (Barraza) 118
Grappler Dan (Rosales) 118
Mechanized (Baltazar) 118

THIRD RACE — $12,000 Maidens, 4-year-olds and up, fillies and mares 6½ furlongs.
Bit Of Stakes (Cespedes) 117
X Tivy (Rodriguez) 112
Maggies Britches (Campas) 117
Dynamyth (Hawley) 117
Olianna (Ortega) 117
Millionairess (Pierce) 117
Julies Intent (Pincay Jr) 117
Winterland (McCarron) 117

FOURTH RACE — $16,000 allowance, 3-year-olds, 6 furlongs.
Paint King (Toro) 114
Boss Hoss (Cordero Jr) 117
Swiss Chief (Hawley) 120
Switch Partners (McCarron) 114
Tellaround (Pincay Jr) 120
Im Smokin (Shoemaker) 114

FIFTH RACE — $14,000 allowance, 4-year-olds and up, 1 1/8 miles.
Right Me Up (Shoemaker) 114
Cross (McCarron) 114
Fast and Proud (Cauthen) 117
Royal Refia (Hawley) 120
Bynoderm (Pincay Jr) 114
Close To Noon (Mena) 114
Eldorado Sunburst (Frazier Jr) 114
Crazy Chief (Castaneda) 114
Panchetas Will (Olivares) 120
Passm N Run (Cordero Jr) 114
If Youre Lucky (Toro) 118
Dynolite (Pierce) 115
Someonenoble (Toro) 113

SIXTH RACE — $10,000 claiming, 3-year-old fillies, 6 furlongs.
Lu Qu (Pierce) 117
Ann Inkling (Capas) 114
Knightly Vigil (Olivares) 114
Romantic World (Pincay Jr) 117
Winette (McCarron) 114
Draw In (Moreno) 117
X Skoro (Rodriguez) 109
Bold Volley (Castaneda) 117
I Am Ready (Cordero Jr) 114
Pagara (Hawley) 114

SEVENTH RACE — $16,000 allowance, 3-year-old fillies, 6½ furlongs.
My Little Molly (Toro) 114
Countess North (Castaneda) 117
Fancy Miss (Hawley) 117
Hand Creme (Shoemaker) 114
Fantastic Girl (Pincay Jr) 120
Tikchik (Cordero Jr) 120
Champagne Sky (Olivares) 117
Protect Joyce (McCarron) 114

EIGHTH RACE — $27,000 allowance, 4-year-olds and up, fillies and mares, 6 furlongs.
Audene (Hawley) 117
Giggling Girl (Cauthen) 115
Dianelta (Pincay Jr) 114
Splendid Size (McCarron) 115
Miss Arellano (Toro) 114
Step In The Circle (Cordero Jr) 114
X High Pheasant (Rodriguez) 109

NINTH RACE — $7,000 claiming, 4-year-olds and up, 1 mile.
Super Captain (Castaneda) 113
Tax Rebate (Mena) 113
Incitation (Cruz) 113
X Slivers Of Glass (Chiang) 109
Glamors Choice (Hawley) 113
Defiantly (Toro) 113
Shawnee Prophet (Pincay Jr) 114
Consumer (Shoemaker) 114
Sword Flight (Cauthen) 113
Best Lad (Baltazar) 113
El Penon (Pincay Jr) 114
X—Apprentice Allowance.

SELECTIONS
1. Canned Heat, Everything Lucky, Sinful Pat.
2. Sams Fairest, Desert Spirit, Honor Graduate.
3. Bit Of Stakes, Olianna, Winterland.
4. Boss Hoss, Tellerand, In Smokin.
5. Fast And Proud, If Your Lucky.
6. Lu Gu, Draw In, Skoro. 7. Faney Miss, Tikshik, Hand Creme.
8. Audene, Step In The Circle, Dianelta.
9. Consumer, Sword Flight, Defiantly.
One Best: Boss Hoss.

Substitutes doing well

NEW YORK (AP) — Quinella betting went into full play at Aqueduct race track Thursday as specially-trained replacements substituted at seller and cashier windows for striking mutuel clerks for a fourth racing day.

The quinella had got off to a faltering start Feb. 14, when the New York Racing Association first introduced the added form of exotic betting and thereby triggered the strike of 630 regular clerks. The quinella was suspended after several races.

While not understanding the quinella operation was offered as the reason regular clerks refused to handle the bet, the real reason as track officials saw it was an attempt to perpetuate job guarantees for both current and future employees beyond May 13, the date set for the start of automated betting.

The substitutes seemed to require but a minute or two to learn how to process a quinella bet.

With only 127 persons taking bets and 53 serving as cashiers Wednesday, the wagers of more than 8,000 fans at the Big A were handled without difficulty.

Moreover, the replacements were doing the job without complaints at a pay rate of $40 a day instead of the usual employees' $90. The strikers appeared thus to have been put on the defensive.

The Mutuel Clerks Division of Electrical Workers Local 3 was to face the mounting demonstration of the track's ability to go it alone, and at less cost, in an expected resumption of negotiations today.

Wanderers advance

LONDON (AP) — Wolverhampton defeated Newcastle 1-0 in a fourth-round replay for the English Soccer League FA Cup Thursday night.

And in Scotland, Inverness lost to Falkirk 4-0 in the 30th attempt to play their second-round match for the Scottish FA Cup. All 29 previous attempts had been postponed because of Britain's atrocious weather this winter.

Colony MOTOR INN
THE SENSATIONAL "DOUBLE TROUBLE"
FROM 8.30
THE NEW LOUNGE

Millers MIDNIGHT MASSACRE

A SAVING EVENT FOR PRICE ALERT SHOPPERS.
Look for our riddled values Friday night 'til 2 a.m. and all day Saturday.

3000 PRERECORDED 8-TRACK TAPES AND CASSETTES 2.99 ea.
Choose from hundreds of great titles - (country, rock, R&B)

PLUS THIS COLOUR T.V. FEATURE!

19" Electronic tuning colour television with built-in converter and the bright Trinitron-plus picture tube. Another Sony at a Millers price . . . $699

LOOK AT THESE STEREO SUPER SPECIALS
Receivers

PIONEER SX 1080
120 + 120 watts RMS $799

PIONEER SX 1280
185 + 185 watts RMS $999

SONY STR V-3
35 + 35 watts of pure power with an excellent AM/FM tuner section. $369

Turntables

SONY PST 20LC
Famous for low turntable prices, Millers is proud to remind you of our spectacular offer on this fully automatic direct drive $149

PIONEER PL 630
Fully electronic quartz lock turntable - a deluxe table that must be seen . . . $444

T-5000
Fully automatic, idler drive turntable with base & cover. This turntable includes a magnetic cartridge at the low price of . . . $99

Tonight, bring in any old cartridge assembly and receive a $25 reward towards the purchase of a Unitron or Micro-Acoustics cartridge. This offer is limited to Friday night and all day Saturday.

PIONEER Tape Decks

Pioneer CTF 500
from our great selection of decks we've chosen this one as the unit of best value for February. Front loading with Dolby. $249

For the car stereo fan this front loading Pioneer cassette deck is a must tonight — model KP88G with Dolby. $199

GM 40 Amplifier to match above - $99

The Pioneer CTF900 with electronic microprocessor for Rec/Play level display, electronic digital tape counter and of course top of the line specifications. Complete with three heads. $699

MILLERS FAMOUS SALE
Friday Night 6 p.m. - 'til 2 a.m.
Every single album $4.99 or less
(Sale does not include specialty product such as direct-to disc or picture discs)

Plus look at this ski weekend companion

The astraltune ski-pac with headphones, stereo cassette player, battery pac, charger, weather resistant case and shoulder harness. Now you can listen to the hills come alive with the sound of music. $299

Ask about our DOUBLE PROTECTION PLAN. For a minimal fee Millers will double the warranty on any piece of audio electronics purchased from us.

RECORDING TAPE SALE

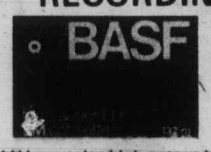

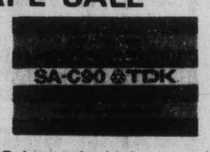

C90 P	Low noise high output	$1.99	C90 LH	Low noise high output	$2.79	C90 D Low noise high output	$2.59
C90 HF	Hi Fi quality	$2.69	C90 LHS	Ferro Super LH	$3.39	C90 AD Extended range	$3.99
C90 Cr	Chrome	$3.89	C90 LH1S	Ferro Super LH1	$3.99	C90 SA Super Avilyn	$4.69
C90 FECR	Ferri Chrome-Topline	$4.39	C90 CRS	Chrome Super	$4.89	S1800' 550m on 18cm reel	$7.49

C45 MRX3	$2.39
C60 MRX3	$2.79
C90 MRX3	$3.89
C120 MRX3	$4.99

2-23

Millers
Victoria - 726 Yates Street
On The Mall
Phone 388-6295
Millers

mills Paint ESTABLISHED IN 1930
49th ANNIVERSARY SALE
ENDS SATURDAY, FEBRUARY 24

SUPER SPECIAL
7½" 4-PCE. ROLLER SET
$1.99

MILLS ONE COAT SUPERTEX
A high-hiding latex paint that dries to a flat velvety finish covering most surfaces with only ONE COAT (yellows and delicate pastel tones may require 2 coats.) AVAILABLE IN OVER 1,000 COLORS.
Reg. 12.95 .....SALE 9.95 Gal.

9½" MULTI-PIECE ROLLER SET
SPECIAL
$4.99

MASKING TAPE
¾" x 60 yd.
69¢

4" MARATHON BRUSH
Nylon Bristle
$4.95

SAVE 25% to 50% ON WALLCOVERINGS
SAVE 25% ON THE FOLLOWING CURRENT LINES:
PERFECT PARTNERS, TRADITIONAL TREASURES, FLOCK SHOPPE, UP IN A DAY, WINDSOR, GLENSTYLE, JEAN McLAIN NATURALS, SO-EZ, RIGHT ON, SMALL PRINTS

SAVE 50% ON IN-STORE STOCKS OF DISCONTINUED and NON-CURRENT LINES — Hundreds of patterns to choose from. Paper is sold in double rolls or bolts and is non-returnable.

3172 DOUGLAS STREET
Across from Mayfair
385-8794
Daily 9:00 to 5:30 Monday-Saturday

GREATER VICTORIA WATER DISTRICT
479 Island Highway,
Victoria, B.C.
V9B 1H7

TENDERS FOR CHLORINE AND AMMONIA

Sealed tenders will be received up to 2.00 p.m. Friday, March 2, 1979 for the supply and delivery of 30,000 Kg of Chlorine in 1,000 kg containers, 8,000 kg of Ammonia in 60 Kg containers, and 500 Kg of Chlorine in 40-60 Kg containers. Federal Sales Tax and Provincial Sales Tax not to be included. Tenders are to state point of origin, demeurage and whether freight to and from Victoria is included.

The lowest nor any tender will not necessarily be accepted.

Greater Victoria
Water District,
479 Island Highway,
Victoria, B.C. V9B 1H7

NOTICE TO CREDITORS

In the estate of Blanche Elizabeth Covil deceased, late of Bowser, B.C., who died July 20, 1978.

Take notice that all persons having claims upon the Estate of the above named must file with the undersigned Executor by the 15th day of March 1979, a full statement of their claims and of securities held by them.

Samuel A. Beldessi,
Executor,
Box 17
Youbou, B.C.
V0R 3E0

NOTICE TO CREDITORS AND OTHERS

IN THE MATTER OF THE ESTATE OF STANLEY DOUGLAS HAROLD POPE, LATE OF 2489 BEAUFORT ROAD, VICTORIA, B.C., DECEASED

NOTICE IS HEREBY GIVEN that creditors and others having claims against the estate of the above-named deceased are hereby required to send them to the undersigned Executors at P.O. Box 580, Victoria, B.C. before the 30th day of March, A.D. 1979, after which date the Executors will distribute the said estate amongst the parties entitled thereto, having regard only to the claims of which they then have notice.

MARY DOREEN POPE
AUDREY ELIZABETH POPE
ROYAL TRUST CORPORATION OF CANADA
By their Solicitors,
Messrs. Horne, Coupar, Manson & Shaw

NOTICE TO CREDITORS AND OTHERS

IN THE MATTER OF THE ESTATE OF IRENE ADELINE SHEPPERD, DECEASED

NOTICE is hereby given that creditors and others having claims against the Estate of IRENE ADELINE SHEPPERD, deceased, formerly of Suite 410, 487 Jubilee Street, in the City of Duncan, in the Province of British Columbia, are required to send full particulars of such claims to 271 Ingram Street, Duncan, in the Province of British Columbia, on or before the 27th day of March 1979, after which date the estate will be distributed, having regard only to claims that have been received.

EDWARD GEORGE SHEPPERD
and
CO—OPERATIVE TRUST COMPANY OF CANADA
Executors
Solicitors
COLEMAN LaCROIX
NESBITT O'SHEA
Barristers and Solicitors
271 Ingram Street
Duncan, British Columbia

THE CORPORATION OF THE DISTRICT OF SAANICH

QUOTATION NO. J-2/79

BATTERIES

Sealed Quotations, clearly identified as to number, will be received by the Saanich Purchasing Agent up to 4:00 p.m. on Friday, March 2, 1979, for the supply and delivery of Batteries for a period of one year. This is a Joint Quotation on behalf of the Municipality of Saanich and the City of Victoria. Quotation forms and Specifications may be obtained from the undersigned.

The lowest or any quotation not necessarily accepted.

The Corporation of the District of Saanich
770 Vernon Avenue, Victoria B.C.
(Mrs.) E. Bowering
Purchasing Agent.

DEPARTMENT OF FISHERIES AND ENVIRONMENT

INVITATION TO TENDER

SEALED TENDERS, addressed to the Regional Director of Fisheries Management, 1090 West Pender Street, Vancouver, B.C., V6E 2P1, and marked:

KAKWEIKEN RIVER FISHWAY
CONTRACT No. 1
ROCK BLASTING AND EXCAVATION

Will be received up to 2:00 p.m. Pacific Standard Time on March 7, 1979. Tenders must be in duplicate and be accompanied by the Security as specified by the tender documents.

Representatives of the Department of Fisheries will be at the offices of Gulf Air Aviation Ltd., on Spit Road, Campbell River, at 0900 hours on February 15, 1979. From there, a chartered aircraft (supplied by the Department of Fisheries) will leave at 0930 hours for Thompson Sound, where the Departmental representative will guide the prospective tenderers around the site of the works.

Items of work under this Contract include:
(1) The excavation of 605 cubic meters of overburden.
(2) The blasting and excavation of 2081 cubic meters of rock.
Completion date is June 7, 1979.

Plans, specifications and tender documents may be seen on application to the Regional Director of Fisheries, Operations Pacific Region, 1090 West Pender Street, 8th floor, Vancouver, B.C., V6E 2P1, or may be obtained on loan from the above upon deposit of $50.00 in the form of a certified cheque made payable to the **Receiver General for Canada.**

Documents are also available for viewing at the Construction Association, viewing rooms in Vancouver, Victoria, Nanaimo, Campbell River, Prince Rupert, and Port Alberni.

For technical enquiries, contact J. Wild, Project Engineer, 666-3578.

The Department reserves the right to reject any or all tenders, and the lowest tender will not necessarily be accepted.

British Columbia Buildings Corporation

Tender Extension

Project: 0474, Nanaimo Public Health Unit, Nanaimo, B.C.

The tender closing date for the above desbribed project has been extended by one week to **March 6, 1979 at 2:00 p.m.** at the office of the Architect, David Spearing & Associates, 404 Stewart Avenue, Nanaimo, B.C. Tenders available at that time will be opened in public.

Bid Depositories for subtrades listed in the Instructions to Bidders will close on March 2, 1979 at the Construction Association offices located at: 2675 Oak Street, Vancouver; 7503 Sixth Street, Burnaby; 1075 Alston Street, Victoria; 101 - 1180 Ironwood Road, Campbell River; 2232 Wilgress Road, Nanaimo and 3101 Bird Street, Port Alberni, B.C.

THE CORPORATION OF THE DISTRICT OF SAANICH

QUOTATION No. J-1/79

PAPER PRODUCTS

Sealed Quotations, clearly identified as to number, will be received by the Saanich Purchasing Agent up to 4:00 p.m. on Monday, March 5, 1979, for supply and delivery of Paper Products consisting of Toilet Tissue, Paper Towels, Garbage Liners, Paper Cups and Cloth Shop Towels for a period of one year. This is a Joint Quotation on behalf of the Municipality of Saanich, City of Victoria, Camosun College and School District No. 62 (Sooke). Quotation forms and Specifications may be obtained from the undersigned.

The lowest or any quotation not necessarily accepted.

Corp. District of Saanich,
770 Vernon Avenue, Victoria, B.C.
(Mrs.) E. Bowering,
Purchasing Agent.

Advertising helps good things happen.

CANADIAN ADVERTISING ADVISORY BOARD

DOUBLE DECKER BUSES FOR SALE

The Urban Transit Authority of British Columbia invites bids for the purchase of four (4) buses offered for sale on an "as is", "where is" basis. Immediate delivery can be made.

Particulars of buses:

TYPE	PROV. #	MAKE	MODEL	SERIAL	YEAR
Double Decker	261	A.E.C.	Regent	2D2RA942-M600	1962
Double Decker	262	A.E.C.	Regent	2D2RA943-M600	1963
Double Decker	263	A.E.C.	Regent	2D2RA1142-M600	1963
Double Decker	264	A.E.C.	Regent	2D2RA1143-M600	1964

These buses are 102" wide, 27'3" long, 14'6" high and seat 35 upstairs and 28 passengers on the lower deck.

Bids will be entertained for the purchase of individual units or for the entire lot of four vehicles.

Sealed bids clearly marked "Bus Bid", showing the bid price for bus identified by Provincial Number, addressed to:

Mr. Lorne Frizzell,
Acting Manager,
Operations, Equipment and Facilities,
Urban Transit Authority of British Columbia,
171 West Esplanade,
North Vancouver, B.C.
V7M 1A1 Phone: 980-7011

will be accepted up to 4:30 P.M., Friday, April 6, 1979 and will be opened, in public, at 10:00 A.M., Monday, April 9, 1979. To view the advertised equipment contact Mr. Jack Rutherford, Maintenance Superintendent, B.C. Hydro and Power Authority, 650 Garbally Road, Victoria, B.C., V8T 2K2, telephone 382-8281.

All bids must be accompanied by a deposit in the form of a certified cheque in the amount of 10% of the total bid price. Cheques will be returned to unsuccessful bidders within ten days of the tender opening.

The Authority reserves the right not to accept the highest bid, nor to accept any or all the bids submitted.

UTA URBAN TRANSIT AUTHORITY OF BRITISH COLUMBIA

KILSHAWS AUCTION
TONIGHT 7 P.M.
1115 Fort St.
384-6441

MAHOG. CONSOLE TABLE
MAHOG CHAIRS
CHINA CABINETS

CHINA and GLASSWARE
STUART CRYSTAL
ROYAL ALBERT and BAVARIAN CHINA
FINE CHINA CUPS and SAUCERS

2-Min. Royal Doulton
TOBY JUGS
CEDAR CHESTS
DINETTES
9-PC. WAL. D/R STE.
BEDS

Selling for the MUNICIPALITY OF OAK BAY
Approx.
30 BIKES

CHESTER STES.
OCC. TABLES
APPLIANCES
CARPETING

A fine quality sale of over 300 items on view daily at
KILSHAWS

Forthcoming
ESTATE SALE
(JOHN LINKLATER EST.)
3 SESSIONS
WED. 7 P.M.
(February 28th)
FRIDAY
(March 2nd)
1 P.M. and 7 P.M.
KILSHAWS
AUCTIONEERS LTD.
384-6441

Free gift for brides-to-be

Victoria Press
Bridal Shower Pack
worth over $20

If you know a bride-to-be, or are planning your own wedding, complete and mail the coupon as soon as possible.
Here's what the bride will receive:
- **Over 25 full-size top-brand household products.**
- **20 booklets from nationally-known companies containing recipes and household hints.**
- **Two weeks' free delivery of The Daily Colonist or Victoria Times.**
- **Total value — over $20.00**

If you are going to be married during the next few months, don't miss out on this wonderful wedding gift from Victoria Press Ltd. Simply complete the coupon and mail it to us. There's nothing to buy, and absolutely no obligation. By the way, you may complete the attached coupon and mail it on her behalf. We'll take care of the rest.

All registrations must be received 2 weeks before the wedding, and the offer is limited to brides-to-be who will take up residence, after the wedding, within 25 miles of Victoria where home delivery of the paper is available.

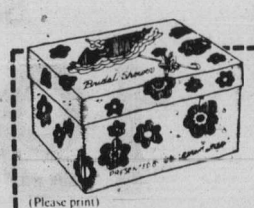

Individual products may be substituted due to availability.

VICTORIA PRESS
BRIDAL SHOWER DEPT.,
P.O. BOX 300, VICTORIA, B.C.
V8W 2N4

Please register the following for the Victoria Press "BRIDAL SHOWER" GIFT PACK

(Please print)
Name of bride-to-be _____ (first name) _____ (surname)
Name of bridegroom _____ (first name) _____ (surname)
Present address of bride-to-be _____ (apartment) _____ (street number) _____ (street)
_____ (county) _____ (city or town) _____ (postal code) _____ (telephone)
Date of wedding _____ (day) _____ (month) _____ (year)
Check if you are: Bride-to-be _____ Mother _____ Relative _____ Friend _____
Your name _____
Your address _____ (apartment) _____ (street number) _____ (street)
_____ (county) _____ (city or town) _____ (postal code)

Final
TELEPHONE
383-4111
CLASSIFIED
386-2121

The Daily Colonist.

Cloudy, high 7
Weather Details on Page 2

Vancouver Island's leading newspaper since 1858

No. 61 — 121st Year | Victoria, British Columbia, Friday, February 23, 1979 | ***** | 15¢ Daily, 30¢ Sunday

Talks 'rejected,' Peking steps up Viet offensive; Russians pledge aid to ally; West asks UN action

Soviet attack likely, say Chinese

Colonist wire services

China hurled resupplied armored spearheads into new attacks against tough Vietnamese regular troops Thursday and said it had no immediate intention of ending its six-day-old invasion—prompting worldwide fears of a long and escalating war.

Peking, meanwhile, claimed that the Vietnamese had rejected a Chinese offer made last Saturday to negotiate an end to the border war.

Radio Hanoi, in a broadcast monitored in Bangkok, Thailand, said China was attempting to capture key positions deep inside the Indochinese country.

Hanoi Radio reported fierce fighting in Vietnam's northeastern provinces of Cau Bang and Lang Son on Thursday and a correspondent for the Japanese Communist party newspaper *Akahata* reported from the Vietnamese capital that Chinese troops were digging in about 18 kilometres south of the border after overrunning the northwestern provincial capital of Lao Cai.

The official Chinese news agency Hsinhua, quoting the Voice of Vietnam, said Hanoi's vice-foreign minister, Nguyen Co Thach, had declared on Wednesday his country would not accept any negotiations.

Chinese diplomats in Tokyo were quoted by Japanese diplomats as saying Peking considered intervention by the Soviet Union in one way or another as highly probable. However, the Chinese said they were prepared for such intervention.

"There are fears that this will be a long-term thing," Japanese Foreign Minister Sunao Sonoda told parliament in Tokyo Thursday. "If so, its course will be unpredictable and it can be feared that it will be a large-scale war."

Intelligence sources in Bangkok, Thailand, and Peking reported Chinese infantrymen and tanks smashed into defence lines in Vietnam's northeastern corner Thursday in a two-pronged drive that might cut off thousands of Vietnamese troops from reinforcements and supplies.

Chinese officials continued the silence they have kept on the fighting for 48 hours.

Informants in Bangkok said a major battle appeared to be shaping up around the Friendship Pass north of the town of Lang Son. They added that the Vietamese were moving up men and heavy artillery—including 130 millimetre guns with a range of more than 32 kilometres—toward Chinese positions around the pass, an old route between China and Vietnam.

The radio said fighting was also going on in Hoang Lien Son Province northeast of Lao Cai, which the Chinese captured Tuesday.

Akahata's reports from Hanoi—considered as the most accurate on the war by

Page 2—Chinese

Prairie crash kills 8

LA RONGE, Sask. (CP) — Eight people were killed and three more sent to hospital Thursday following a collision between a tractor trailer and a panel van carrying 11 passengers.

The operator of the tractor trailer was not injured.

La Ronge is located about 190 kilometres north of Prince Albert.

Byelections for 2 seats set for May

NORTH VANCOUVER (CP) — Premier Bennett announced Thursday that byelections will be held May 31 in two vacant North Vancouver ridings.

Bennett said after announcing the byelection date at a chamber of commerce luncheon that a general election is the farthest thing from his mind and his priority now is a spring session of the Legislature to be opened within a couple of months.

There had been speculation, some of it arising from Bennett's own cabinet, that he would call a spring election.

In Victoria, NDP house leader William King said Bennett had delayed the two byelections to give himself time to call a general election if polls show a an increase in the government's popularity.

King, NDP member for Revelstoke-Slocan, said Bennett would call an election if polls show an increase in the government's popularity.

He said Bennett had not issued writs for the byelections, but had simply announced when they would be held, and yet continued in his refusal to call a session of the Legislature.

The premier said he was delaying the byelections, to be held in North Vancouver-Seymour and North Vancouver-Capilano, for some time to allow newly-chosen Liberal leader Jev Tothill to make himself known to the public.

Tothill, a 49-year-old Duncan high school teacher, won the Liberal leadership at a convention last weekend. He said he will announce next

Page 2—Byelections

INSIDE

It's spring sale at Air Canada —Page 2

Iran Marxists gear for rally —Page 3

Triola wanted another star —Page 33

Background	5
Bridge	28
Classified	34-46
Comics	30
Crossword	29
Editorials	4
Entertainment	31-33
Family	25-29
Finance	6-8
Marine Calendar	10
Names in the News	3
Provincial Court	9
Sports	16-21

Show up or else —probers

VANCOUVER (CP) — Homer Stevens, former president of the United Fishermen and Allied Workers Union, will be arrested if he does not appear today to testify before a federal combines inquiry into the West Coast fishing industry.

Les Blond, inquiry chairman, said Steven's failure to appear Thursday was an arrogant move.

Jack Nichol, the union's current president, appeared in Stevens' place Thursday. He told the inquiry that Stevens was under pressure to be on the west coast of Vancouver Island in time for an expected opening of the herring roe season next week.

He said because the two of them were scheduled to testify, they didn't think it mattered who appear first.

Three union officials, who have labelled the inquiry a witchhunt against their union, were ordered to appear after the federal court quashed a challenge by the union against the inquiry.

—AP

Jovian satellites, bright Io and dark Europa, against dazzling atmosphere of gigantic planet

By Jove, it's changed!

Voyager finds Jupiter spectacular in colors, auroras and complexity

WASHINGTON (UPI) — Although Voyager 1 is still 10 days from Jupiter, scientists reported Thursday the probe's television pictures already have shown a Jovian face considerably changed from when it was last seen closeup five years ago.

The band of gases enclosing the mysterious great red spot is darker and less uniform than when the Pioneer 11 spacecraft looked at it and similar changes have been seen all over the colorful, striped planet.

Voyager's television views also showed a thin brown jet stream north of the red spot, curious atmospheric dark spots with white centres moving around the planet and whispy white clouds circulating counter clockwise in the big red spot.

"It's clear that it has changed considerably," said Dr. Bradford A. Smith of the University of Arizona at a news conference. "We have found that Jupiter is far more complex in atmospheric motions than we had ever imagined."

Other scientists said Voyager's instruments have observed spectacular Jovian auroral displays and have heard very low frequency radio emissions from Jupiter.

Voyager 1, now 7.5 million miles from Jupiter, will sweep within 11,800 miles of the massive planet on March 5 and then swing on to explore Saturn before coasting out of the solar system. It is now accelerating under the influence of Jupiter's tremendous gravity and will more than double its speed to 81,000 mph within the next 10 days.

The spacecraft was launched from Cape Canaveral, Fla., Sept. 5, 1977 and is 404.4 million miles from Earth, having travelled a curving 616.3-million-mile course so far.

Besides examining Jupiter in detail never before seen, Voyager's twin cameras will take the first closeup looks at five of Jupiter's 13 known satellites. Smith said scientists have no idea what to expect when they see the four largest satellites — Io, Europa, Ganymede and Callisto.

He said he has worked on many picture-taking planetary missions, but "to me, this is unquestionably the most exciting of all."

Voyager's distant pictures of Io, Callisto and Europa already are fascinating scientists. Smith said dark reddish polar regions are visible on Io, Europa appears to be blanketed by ice and bright equatorial areas are seen on the Callisto's dark face.

Smith said the pictures taken by the Pioneer 10 and 11 spacecraft in 1973 and 1974 were "snap shots" unable to show changes over brief periods of time. Voyager's television views radioed back every 48 seconds will enable scientists to construct movies of Jupiter's atmospheric changes.

QUEEN'S TREASURE SHIP

DOHA, Qatar (Reuter) — The Emir of Qatar presented Queen Elizabeth with gifts of gold, diamonds and pearls on Thursday to add to treasure she has already received during her tour of Persian Gulf states.

The total value of gifts stowed on board the royal yacht *Britannia* now is estimated to be worth more than $2 million.

The queen's host in Qatar, Emir Sheikh Khalifa bin Hamad al-Thani, gave her five rows of pearls and a lapis lazuli dish encrusted with diamonds.

Prince Philip was given a gold sword — to add to others presented him in Kuwait and Bahrain — encrusted with diamonds and rubies.

U.S. eyes on Saudis as oil hikes spread

NEW YORK (AP) — A general rise in oil prices might be in the offing if Saudi Arabia follows the lead of Libya, Qatar and the United Arab Emirates in raising crude oil prices to take advantage of problems in Iran, U.S. oil analysts said Thursday.

● B.C. must prepare for oil crunch, minister warns. Page 10

Iranian officials said Thursday that crude oil exports would resume "very soon" but the analysts said they doubt the amount will be much more than a fraction of previous levels. Before political strife shut down its oilfields in December, Iran supplied 10 per cent of the world's oil and five per cent of that used by the United States.

So far, the Saudis have resisted calls by other countries to raise prices across the board. The Saudis have, however, increased the price on the extra crude oil they are producing above normal levels to meet the supply squeeze created by the cutoff of Iranian oil.

"Saudi Arabia's the key,"

Page 2—Saudis

Confidential forms in unguarded office

OTTAWA (CP) — Cardboard boxes full of confidential income tax and statistical forms were discovered unattended in an Ottawa office building Wednesday by Conservative MP Elmer MacKay, who was acting on an anonymous tip, the Commons was told Thursday.

Deputy Prime Minister Allan MacEachen promised to investigate after MacKay told the Commons anyone could have walked into the office, as he did, and gone away with "thousands of confidential forms."

MacKay said he found the boxes, marked with the words "Confidential—to be destroyed"—in a government building at the Ottawa intersection of Carling and Preston, about one mile from Parliament Hill.

He told reporters later:

"I walked into the building. No one stopped me." Then I went down a few halls, went down the stairs and found the boxes in a basement room.

"There wasn't even a door on the room."

MacKay distributed pictures of himself with the boxes.

Page 2—Secrets

—CP

MacKay stands with boxes of confidential forms